WEATHER FORECAST

Victoria and Vicinity, and Vancouver and Vicinity—Moderate to fresh southerly and westerly winds; generally fair; little change.

Juan de Fuca to Estevan—Moderate to fresh north and west winds; generally fair, not much change in temperature.

The Daily Colonist.

(ESTABLISHED 1858)

COLONIST TELEPHONES

Advertising	Empire 4114
Business Office	Empire 4114
Circulation	Garden 1812
Job Printing	Garden 5241
Editorial Rooms	Empire 4111
Social Editor	Empire 3311

NO. 149—SEVENTY-SIXTH YEAR | VICTORIA, BRITISH COLUMBIA, SUNDAY, JUNE 3, 1934 | FORTY PAGES

HONOR VICTORIA MAN High Post as Honorary Colonel in Second Batt. Scottish Given F. A. Lindsay—Page 3

CHOKES LION TO DEATH Professional Big Game Hunter Kills Without Weapon to Aid Him—Page 3

Black Bested *B.C. AMATEUR GOLF* by S. Leonard in Second Round of Championships at Vancouver—Page 15

Messboy Wounds Two Strikers in Waterfront Row

Youth Stabs Two Longshoremen Who Intimidated Him—Conditions in Alaska Grow Serious—Plan Territorial Shipping System to Contact Canadian Supplies

SAN FRANCISCO, June 2 (AP).—Two striking longshoremen were perhaps fatally stabbed, as knives flashed on the San Francisco waterfront today, while 25,000 Pacific Coast maritime workers pressed their siege against shipping. Into the breasts of Bruce Pheiffer, twenty-four, and John Lavoi, twenty-six, a ship's messboy, who had refused to join the strike, thrust his knife. Joe Yance, twenty-five, the messboy, from the liner Santa Lucia, was captured by police after a four-block chase, and held pending the outcome of the injuries to the two longshoremen.

Another knife was twisted from the hand of Benacino Lopez by Patrolman Bert Mudd, who said the man was about to plunge the weapon into the back of a striking longshoreman.

SHORT OF FOOD

The twenty-five-day tieup of shipping, which has caused losses of millions of dollars to commerce and business of the Coast, brought concern in Alaska, where supplies of food were dwindling away. The Anchorage Chamber of Commerce took steps to set up a territorial shipping system to connect with Canadian ships. At Ketchikan three ships arrived and a transfer system was inaugurated. Mail and passengers on the Alaska Steamship Company's vessel Cordova, from Seward, were placed aboard the Canadian liner Princess Adelaide, bound for Seattle.

As the food shortage increased, the largest bakery in Anchorage used its last sack of flour and was forced to draw on other dwindling stocks in the town.

Supplies of butter and eggs at Anchorage were reported almost exhausted, and some residents started to plant gardens to replace vegetables "cut off" from the outside.

Continued on Page 2, Column 3

EXPECT ARREST OF INCENDIARY

Saanich Police Believe Identity of Firebug Will Be Revealed

An arrest is impending in connection with the McKenzie Avenue School fire and three other blazes, which occurred early Friday morning, according to a statement by Saanich Police Chief Allan Rankin, last night. Information has been obtained by authorities that has narrowed their field of investigation.

Police have discovered a man who is believed able to contribute important evidence, which may strengthen the case so far developed by the officers to such an extent that an arrest may be made.

TRUCK USED

From the start, Chief Rankin worked on the theory the fires were started by incendiaries using a truck to get from place to place as quickly as possible and to make a get-away before a general alarm could be sounded. By minute examination of all clues and evidence, police believe they will be able to identify the incendiaries, and possibly the truck used.

"I have full authority from my superiors to use every means to apprehend the men responsible for the fires, and I intend to bring the threat of further incendiarism quickly to an end," the chief said.

GUARDS POSTED

Meanwhile, guards are being maintained about all public buildings, and a general watch is being kept throughout the municipality.

Chief H. W. V. Pecknold, of Esquimalt police department, stated last night that he did not anticipate trouble from firebugs in his municipality, but said that every precaution was being taken, however.

Stocking of Island With Deer Planned

PRINCE RUPERT, June 2 (CP).—Sportsmen of this district are interested in stocking the Dundas Islands, Chatham Sound, with deer, in an attempt to establish hunting grounds there.

A buck captured some time ago will be released with a couple of does if they can be procured. It is believed the deer should thrive on the islands, for there are no wolves there and few flies.

No Dissension in British Cabinet

DERBY, England, June 2 (CP-Havas).—Rt. Hon. J. H. Thomas, Secretary for the Dominions, today belittled reports of dissension within the Cabinet. "I have never known a more united team," he said. "I have no hesitation in telling you that, when the next election is fought, it will be along the same lines as the last."

CONSIDERING REPAIR JOBS

Canadian Pacific Steamships Studying Proposal to Drydock Ships at Esquimalt

Grant Hall, senior vice-president of the Canadian Pacific Railway, and D. C. Coleman, vice-president of the company's Western lines, arrived in Victoria yesterday morning. They were accompanied by V. G. R. Vickers, president of the N. J. Holden Company, of Montreal; T. H. Watson, president of the Canadian Machinery Corporation, Toronto, and George M. Black, financier, of Winnipeg. The party is registered at the Empress Hotel.

On his arrival, Mr. Coleman was questioned concerning the request of the Victoria Chamber of Commerce to have the Empress line of steamships repaired and reconditioned at the drydock in Esquimalt instead of in the Orient.

CONSIDER PROPOSAL

"This matter has been brought to the attention of our steamship men on several occasions and I understand they now have it under consideration as to comparison of costs and convenience, further than that I cannot say at the moment," said Mr. Coleman.

Asked if there was any possibility of an early decision in the matter, Mr. Coleman said he could not

Continued on Page 13, Column 6

POSSESSED GOODS UNLAWFULLY HERE

Brothers Convicted of Having Smuggled Merchandise Destined for Calgary

NEW WESTMINSTER, June 2 (CP).—Joseph and Lawrence Fox, brothers, have been found guilty, by Magistrate H. G. Johnston, in district police court, of possessing goods unlawfully imported into Canada, and have been fined $50 each. George Schmidt, charged jointly with the brothers, has been acquitted, the magistrate stating he was an innocent party.

The evidence indicated four large boxes of blacksmith, plumbing, tinsmith and carpenter tools were smuggled across the border, May 9, consigned to Calgary, via Vancouver. They were seized by Royal Canadian Mounted Police, who said they might possibly have been used for the construction of illegal stills.

Greetings to His Majesty

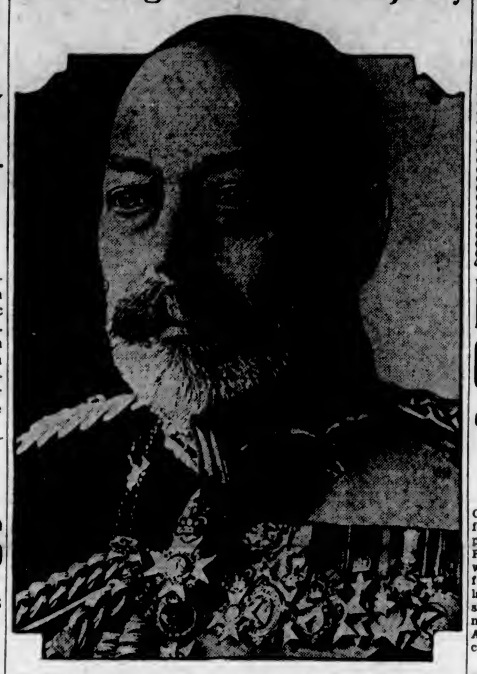

THE whole civilized world will unite today in extending congratulations to His Majesty King George V, on the occasion of his sixty-ninth birthday. Not only is His Majesty revered by the loyal millions of his subjects in the British Empire, but he is universally beloved for his kingly qualities and great humanity.

Drastic Measures Have to Be Taken As Heat Persists

Gravity of Crop Situation Increases in Most Sections of Middle West—Death Toll Checked After Over Forty Succumb

(By the Associated Press)

NATURE'S hot scythe cut a wider swath over the Great Central Plains yesterday, as crops entered a two weeks' crisis leading to partial resuscitation or ruin. From nearly every section of the Mid-West came reports emphasizing the increasing gravity of the situation, and stories of drastic measures adopted to cope with the drought.

Harry L. Hopkins, Federal relief administrator, announced in Washington after a telephone call to President Roosevelt, at Groton, Mass., that plans had been drawn to launch immediately a programme of conserving water and food in the drought country and to provide cash for stricken farm families.

DEATH TOLL CHECKED

Scattered showers and cooler winds served to check the death toll after more than forty-one persons had succumbed to the unprecedented heat, but the mercury continued to ride through the burning nineties in the Prairies, west of the Mississippi.

The weather bureau at Washington said crops had been badly damaged and added that there must be a substantial rainfall before June 15 if produce is to be salvaged.

News from most of the world's wheat exporting countries told of the adverse effects of protracted aridity on fields of grain.

Governor Floyd Olson, of Minne-

Continued on Page 2, Column 4

B.C. COMMENCES HUNT FOR OIL

Premier Pattullo Says Action Taken to Prospect for Natural Gas

British Columbia has already made a start on prospecting for oil and natural gas, it was intimated, yesterday, by Premier Pattullo. The Premier declined to say in what area, but asserted that action had been initiated already to investigate the possibility of natural gas in British Columbia territory.

Hon. A. W. Gray, the Premier stated, went to Bellingham recently to study at first hand developments there in connection with natural gas.

Following that, it is believed, the Province entered into an arrangement with oil engineers, for a survey of a definite area on the Lower Mainland.

While the result of these reports are still awaited, the Premier intimated that a vigorous policy would be followed to uncover new resources in the province, if they are to be found.

"A start has been made," the Premier declared.

EARTHQUAKE IN INDIA

MUZZAFFERPUR, India, June 2 (CP-Havas).—A violent earthquake was felt here, this morning, and a few buildings were shaken down. No victims were reported. Panic reigned throughout the city.

Gov't Dismisses Woman Judge of Juvenile Court

VANCOUVER, June 2 (CP).—Miss Edith Paterson, judge on the Juvenile Court, here, for the past five years, today announced that she had been asked for her resignation.

Miss Paterson said that she would send in her resignation next week.

Mrs. Helen Gregory McGill, former juvenile judge, has been mentioned as successor to Miss Paterson.

DEATH TAKES GOV. J. ROLPH

Chief Executive of California Fails to Rally From Illness

SAN JOSE, Calif., June 2 (AP).—Governor James Rolph, Jr., of California, aged sixty-four, died at 1:30 p.m. today, at nearby Lindforth Ranch, where he had been ill two weeks with lung congestion and a failing heart. He first became ill last September, but for a time showed marked improvement, permitting him to resume his activities. A few weeks ago his condition became worse.

Expecting death at any hour, physicians had called his family and his closest friend, Theodore J. Roche, state motor vehicle director, to his bedside, late Tuesday, when his condition took a turn for the worse.

ASSUMES OFFICE

The death of Governor Rolph automatically elevated Lieutenant-Governor Frank F. Merriam, of Long Beach, to the position of acting governor. The sixty-seven-year-old native of Hopkinton, Iowa, planned to be sworn in immediately. Any officer can administer the oath. Merriam, however, will continue to hold the title of Lieutenant-Governor.

On the embers of the disastrous 1906 fire and earthquake, Governor Rolph rose from San Francisco's Mission district, where he was born, to prominence and a picturesque political career. He organized a relief association, which used his livery stables as headquarters in caring for the homeless and aiding in the rebuilding of the city.

SERVED AS MAYOR

In 1911 he was first elected mayor of San Francisco and was re-elected to four other terms. During the late war, his fortunes boomed as his shipping business prospered. He built vessels, selling many before their keels were laid.

The post-war depression, however, cut deeply into the Rolph fortunes, and in a public statement a few weeks ago, he declared he was broken not only in health, but in finances.

He was elected governor of California in 1930.

Hunter Is Attacked By Eagles

Eagles stalk hunters at Bull Harbor, north end of Vancouver Island, according to a report received by Provincial Police here.

A victim, named Holt, Dominion Government telegraph operator at Bull Harbor, told how, on Friday, after shooting at one eagle, he was attacked by it and three others. Having fired his only shot, and being given no time to reload, the erstwhile hunter was forced to use the butt end of his rifle to ward off the repeated attacks of the birds.

So infuriated were the eagles and so vicious were their attacks that Holt was forced to see refuge under a nearby log.

Hole Apparently Was Not Repaired

TULSA, Okla., June 2 (AP).—Ten prisoners escaped from the Tulsa County jail this morning by crawling through a hole in a wall, which jail officials said they "thought had been repaired."

The ten, including two robbery suspects, entered a jury room and walked out of the building without interference.

Canada May Demand From U.S. Revision Of Fishery Treaties

Special Senate Committee Not Satisfied With Manner in Which United States Has Carried Out Bargains on This Coast—May Recommend Abrogation of Halibut Pact

(Special to The Colonist)

OTTAWA, June 2.—The special Senate committee on Pacific Coast Sealing and Fisheries will complete the investigation on Thursday, and immediately report with many definite and practical recommendations. It is evident the committee is not satisfied with the policy or administration of these important industries, or the results therefrom. Unless there is a guarantee of the ratification of the Sockeye Salmon Treaty, it is felt, in the committee, that the Sealing Treaty should be abrogated, and the Halibut Treaty revised. Even if the Sockeye Salmon Treaty is approved by the United States Senate, the revision of the Halibut Treaty may be insisted upon, and conditions inserted that will give to Canada at least 50 per cent of the halibut catch in Canadian waters.

The inquiry was made on the initiative of Hon. J. D. Taylor, New Westminster, and actively associated with him on the committee work have been Hon. A. D. McRae and Hon. J. H. King.

MORE IN LONDON

Canada is entitled to a small percentage of the skins of the seals. The Canadian skins have always been processed in St. Louis, to the disadvantage of the London market. For nearly twenty years Canada received for its share about $50,000 annually, but last year only $2,560. The Canadian share in the latest catch has been processed in London and has brought $60,000.

Senator McRae insists there is no obligation on Canada in the treaty to protect the seal migration through Canadian waters. This has been done at a large cost to the Canadian fisheries patrol and naval vessels. The biological board has made but a very cursory examination of the ravages of the 1,250,000 seals on Canadian salmon. The committee feels a thorough inquiry should be made. It is also felt that Canada must demand protection for the

Continued on Page 13, Column 3

California Governor Called by Death

Following a protracted illness, Governor James Rolph passed away yesterday.

His Majesty To Celebrate Day Quietly

LONDON, June 3.—King George will celebrate his sixty-ninth birthday today with a quiet family gathering at Buckingham Palace, and on Monday, when the event will be celebrated publicly, he will attend the ceremony of trooping the colors in Whitehall.

His Majesty has expressed the wish his birthday be celebrated as quietly as possible. This morning he will open presents from members of his family. Later, he will sit at the head of the table at a family luncheon attended by the Prince of Wales and the Duke and Duchess of York.

In the afternoon the Princesses Elizabeth and Margaret Rose, daughters of the Duke and Duchess of York, and the two sons of the Princess Royal, George Henry Hubert and Gerald David, will have tea with the King as a special treat.

In the evening the King and Queen will sit at home and listen to the radio.

More Taking Out Miners' Licences

VANCOUVER, June 2 (CP).—For the past twelve months, records at the Vancouver mining recorder's office show that a total of 4,000 free certificates were issued, compared with 2,758 for the same period last year. Eighteen special certificates and 2,200 ordinary certificates were also recorded this year, as compared with a total of thirteen specials and 2,491 ordinary certificates for the year ended May 31, 1933.

POW-WOWING FOR RAIN

TAMA, Iowa, June 2 (AP).—Indians on the Indian Reservation here, are pow-wowing for rain, and they say they will keep it up until rain brings relief to suffering crops.

MUSSOLINI TALKS WAR

Fighting Speech Enthusiastically Affirmed by Volunteers in Rome

ROME, June 2 (AP).—Premier Mussolini made a fighting talk, today, before 10,000 war volunteers, and was given an enthusiastic shout of affirmation when he asked if they are ready to fight again if necessary.

He promised them, though, that if they do fight, it will be for Italy alone, and not on behalf of other nations pretending to be allies.

"Italy's volunteers," he said, "if war is necessary, will shed their blood for Italy alone. Experience has shown them that it does not pay to help, by land and sea, the people who pretend to be our allies."

France, he declared, did not give to Italy the colonial territory promised in the Treaty of London in 1915, which opened the way for Italy to enter the Great War.

His reference to allies also was taken to include Serbia, now a part of Jugoslavia.

"Do you feel that tomorrow, if it is necessary to fight, that victory will embrace our flag?" he asked, after the volunteers had declared they are ready to fight again if necessary.

The answer was another enthusiastic "Yes."

NO EXACT CERTAINTY

Italy, the Premier declared, would have continued her foreign policy of collaboration with all peoples, but because it is not mathematically certain that other nations will collaborate, it is necessary to be prepared.

"Not only are times hard," Il Duce continued, turning to the economic situation, "but I also want to add that you must not hope for easier times to come.

"We must accept hard times. That is why the people are offering today a superb spectacle of discipline."

"We feel," he declared, "that Italy still possesses today the virtues which are typical of the legionnaires and the people of ancient Rome—tenacity, constancy, courage and the spirit of continuity until victory is reached."

MAKE WAY FOR YOUNG SISTERS

Dionne Home Barred From Relatives for Fear of Infecting Quintuplets

CORBEIL, Ont., June 3 (CP).—Their little backwoods farm home was turned into a hospital tonight, so that the Dionne quintuplets may have every protection from infection that would snuff out their lives.

Three nurses now are tending the five little girls, who were born last Monday, and have broken all records by living more than five days. All members of the family except their father and mother have been barred from the home.

Relatives are taking care of the other five Dionne children, ranging in age from eleven months to seven years. Therese, aged five, and Rose, six, are under the care of Dr. A. R. Dafoe, who also is attending their new-born sisters.

TWO CHILDREN ILL

The five-year-old child has bronchitis and Dr. Dafoe today ordered her removal from the Dionne home, to prevent any chance of infection being carried to the quintuplets. Rose has a cold in her eyes.

The infants are now in an incubator provided by the Red Cross Society. A society nurse today was added to the staff of two others who have been attending the babies and their mother.

The Dionne affairs, as simple as those of other farm families until the arrival of the quintuplets, were complicated today when Oliva Dionne, the father, expressed his dissatisfaction with the contract he signed Thursday in Orillia to exhibit the infants at the Chicago Century of Progress.

Dionne contends the fact his wife did not sign the contract voids it. It is stated that he has received several offers he believes will bring him more money. The contract he signed guaranteed him $100 a week for the present and $250 a week, and 30 per cent of the gate, when the exhibition of the infants is started.

France and England Examine Relations Following Dispute

Foreign Ministers to Exchange Visits to Discuss Various Problems of Mutual Interest—Paris Feels London Did Not Keep Agreement

By JOSEPH E. SHARKEY
Associated Press Foreign Staff.

GENEVA, June 2 (AP).—A frank examination of Franco-British relations is planned, it was learned today, in an exchange of visits between the Foreign Ministers of the two nations, Louis Barthou and Sir John Simon, who clashed spectacularly this week at the Disarmament Conference.

France, it was said, feels that Great Britain is not fulfilling the gentlemen's agreement by which the two countries were pledged to consult each other on all problems of mutual interest.

MUTUAL INTERESTS

In spite of their divergence of opinion on disarmament, particularly as it affects the German situation, Sir John and Barthou were represented as being in agreement that there is a close community of interest between their nations.

Since France is in close co-operation with Russia in the Soviet effort to switch the Disarmament Conference into security discussions, Barthou is particularly interested in determining how far Great Britain will go toward participating in mutual assistance pacts.

JAPANESE VIEW

Meanwhile, the Japanese are convinced that all chances of tackling the disarmament problem as such have vanished, and General Morita, adviser to the Japanese delegation, will leave for Tokio tomorrow after having spent many years studying the military situation in Europe.

With an "Eastern Locarno" pact strongly advocated, Japan is particularly interested in following political developments at Geneva, since such an agreement would leave Russia free to concentrate her military development in the Far East.

The conference lost another foreign minister today as Paul Hymans, of Belgium, packed up and went home, following the example of Sir John.

Prizes Are Awarded in Photograph Competition

Miss D. M. Bird, of Port Alberni, Wins First Place With Picture of Somass River—June Contest Conducted by Colonist Under Way

In twenty-nine homes on Vancouver Island, there are amateur photographers who, however keen they were before, will not be doubly enthusiastic. Yesterday, they received the news that they had won awards in The Daily Colonist Amateur Snapshot Competition for May.

On Friday, the judges, A. V. Pollard, E. J. Savannah and Hester Wilkinson, convened to decide the winners for the month of May. The choice was made from the viewpoint of subject interest only, and a hard business it was to make the selections from the hundreds of entries submitted. Humor, beauty, artistic effects, practical interest, and even pathos were among the notes struck by the photographs sent in. However, the choice was eventually made to the satisfaction of all, and the entry bags cleared to make way for the June contestants. Already many of these have arrived and lie

Continued on Page 13, Column 3

Increased Tourist Trade Is Expected Throughout Canada

Canadian Press Survey Reveals Optimistic Outlook—Victoria Leading in Increased Requests for Information From Prospective Visitors

(By the Canadian Press)

TOURISTS are taking to the highway, the rails and the deck chairs again. The road-map season came in with June, and unless all signs fail, the Provinces are in for their biggest job of hospitality in years.

From every area across Canada comes word the itinerant schoolma'am is writing for her boarding-house guide in almost record numbers; the salmon-fancier would like to know about local waters often enough to assure some furious stream-whipping; the plain sightseer wants his cross-country chart with a new enthusiasm.

HEAVY INCREASE

The fact is, inquiries at tourist offices in the various provinces are up an average of about 25 per cent over this date last year. Indications are that legal liquor in the United States will have little effect on the friendly invasion of Americans. The lure of the highway is stronger than the highball.

Nova Scotia was first to report an increase in requests for information. Says A. J. Campbell, director of the department at Halifax: "Outlook for the 1934 tourist trade has improved during the past few weeks; individ

Continued on Page 2, Column 3

FIND EMBARGO IS HARD TO ARRANGE

GENEVA, June 2 (CP). — The League of Nations council today was encountering difficulties in its move for a collective embargo against shipments of arms to Paraguay and Bolivia, fighting in the Chaco Boreal.

Its jurists spent a fruitless forenoon trying to frame a formula acceptable to all nations concerned, but they finally reported the question is political, and, therefore, they were unable to give any advice.

Indications were the League might merely recommend to each nation that is agreeable that it apply an individual embargo on the belligerent South American nations.

Three Indians Charged With Dual Murder

KAMLOOPS, June 2 (CP).—Richardson, Enos and Alex George, Indian brothers of the Canford Reserve, were formally charged with murder today before Stipendiary Magistrate D. W. Rowlands, in connection with the deaths of Indian Department Constable Frank Gisborne and Provincial Constable Percy Carr.

They were informed that the fourth brother, Joseph, lying injured in the Merritt Hospital, would also be charged with murder. They were remanded to June 7, when they will appear at Merritt.

Imprisoned Child in Chicken Pen Fearing Effects of Evil Eye

Seven-Year-Old California Girl, Now in Hospital, Was Fed With Scraps Through Wire Netting by Neighbor's Grandson

SAN JUAN CAPISTRANO, Cal., June 2 (AP).—Hospital attaches at Santa Ana reported today that Mary Ebarguarry, seven, although haggard and emaciated, was responding well to treatment for malnutrition, which authorities said was caused by her confinement in a chicken pen here, with little food, by her mother, who apparently believed the child capable of witchcraft.

The little girl expressed a desire today to remain in the hospital indefinitely.

LITTLE SISTER ILL

Meanwhile, it was disclosed that her four-year-old sister, Julia, has been in the hospital since Thursday, suffering from a throat infection. Hospital attaches said she also showed signs of under-nourishment.

After an inquiry, Robert Sandon, district attorney's investigator, said evidence indicated the mother, Mrs. Barney Ebarguarry, kept Mary in the chicken pen because she thought the child had an "evil eye" and could cast "spells" on other members of the family, which includes six other children and the father, a packing house employee.

HELD FOR TRIAL

Mrs. Ebarguarry was arraigned in justice court, late yesterday, on a charge of unjustified cruelty to a minor, and held for trial next Tuesday morning. She denied the charge and said she permitted Mary to sleep indoors.

The child's plight was discovered by a neighbor, Mrs. Thomas Ramos, authorities said. Mrs. Ramos said she found her young grandson had been taking bread from his home and pushing it through the wire netting of the pen to Mary, who ate ravenously.

ONLY CHICKEN FEED

Sandon said he learned the child was permitted to leave the pen occasionally, but at such times she apparently had been beaten by her brothers and sisters. He said her condition indicated she had been "half-starved" for a long time. The parents, he said, apparently refused her any food except chicken feed.

WAS BURIED YESTERDAY

Many friends attended the funeral of the late Robert E. Coulter, which took place on Saturday afternoon. Rev. Gordon Boothroyd conducted the service, during which the hymn, "Lead, Kindly Light," was sung. Interment was made in Colwood Burial Park, with the following as pallbearers: N. MacDonald, D. Cameron, C. McEachern and J. Rennie.

PUPILS' RECITAL

The vocal and pianoforte pupils of St. Ann's Academy will give a recital on Wednesday evening in St. Ann's auditorium, at 8 o'clock.

BUNIONS

QUICK RELIEF

Pain is immediately relieved and shoe pressure on the sore spot removed when you apply Dr. Scholl's Zino-pads. Swollen joints are quickly soothed by these safe, healing, protective pads. Get a box at your dealer's today—only 85¢.

Dr. Scholl's Zino-pads

NEW

BEATTY IRONER

The weekly family wash for five persons all washed and professionally ironed in one hour with the New Beatty Ironer. This is no boast, but an actual truth.

Beatty Washer Store

Phone G 7511 1609 Douglas St.

$3.00 A CORD

GUARANTEED DOUGLAS FIR AND DRY WOOD From Duncan, Island and Hillcrest Never Been in Water

PHONE G 0218

storage

Safety for Your Most Valued Possessions

Our storage facilities are fully modern, with low fire risk and reasonable rates. Phone us for full particulars.

Phones G 4118, G 4119

We Are Bonded Carriers and C.P.R. Cartage Agents

Victoria Baggage Co.

510 FORT STREET

"Build B.C. Payrolls"

All to the People

Pacific Milk owes all to the people. Scores of letters from users say their choice is Pacific Milk because it is produced in British Columbia. That's something to be grateful for, and an urge, a duty to us to see that it is the best milk possible.

PACIFIC MILK

"100% B.C. Owned and Controlled"

Plant at Abbotsford

Savings deposits earn

3½%

withdrawable by cheque

The Huron & Erie MORTGAGE CORPORATION

A Canadian Institution

616 View St.
H. B. Hunter, Manager

Chartered 1864

BEST FIR

MILLWOOD

$2.50 PER CORD C.O.D.

One Card Will Mean Repeat Order

Lemon, Gonnason Co., Ltd.

Phone E 7141 2314 Government St.

KITCHEN RANGE OIL BURNERS

See the famous Bowser Oil Burner in operation. Clean, safe, economical. Terms, if desired.

HATT'S HARDWARE

Lastex Surgical Hosiery

A development in Surgical Stockings that overcomes all objectionable features of ordinary Elastic Hosiery. Lastex Stockings supply adjustable tension, are light and cool, and give effective relief and smooth-fitting comfort.

Garter Hose and Thigh Stockings

OWL DRUG CO., LTD.

Phone G 2113 Campbell Bldg. W. H. Bland, Mgr.

POPULAR CASH - 1307 DOUGLAS ST. - E 2421
PEOPLE'S CASH - 727 YATES ST. G 5931
SELF SERVICE - DOUGLAS ST.

3 STORES

BATCHELOR'S and CASH CARRY

MONDAY SPECIALS

FRESH CREAMERY BUTTER per lb., 21¢; 3 lbs.	59c	FINE OLD CHEESE per lb.	25c
SLICED PINEAPPLE 3 tins for	25c	WHEAT HEARTS 5-lb. bags	23c
OGILVIE'S OATMEAL 5-lb. bags	25c	PIMENTOS 4-oz. tins, 2 for	15c
ENGLISH SHOE POLISH tin, 9¢; 3 tins for	25c	CHATEAU CHEESE 2 for	25c
EMPRESS STRAWBERRY JAM, 4-lb. tins	49c	BRAID'S BLUE LABEL TEA	39c

HOUSEHOLD or FIVE ROSES FLOUR, 49-lb. bags, $1.59; 24-lb. bags, 83¢

Royal Oak Burial Park Is Being Developed

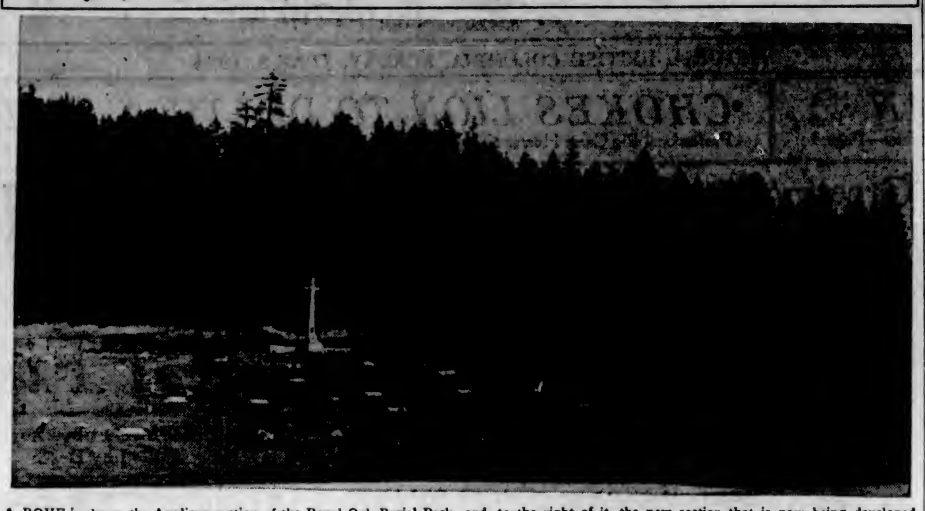

ABOVE is shown the Anglican section of the Royal Oak Burial Park, and, to the right of it, the new section that is now being developed. The City and Saanich Councils have advanced the trustees of the memorial park sufficient money to complete the new section, which is now being graded preparatory to seeding, and other improvements carried out. The Anglican section in the foreground is reaching its maximum number of graves, and shortly the trustees will be carrying on negotiations with the Anglican Church for the providing of another section. A fund of $12,000 already has been established for the perpetual upkeep of this memorial park, and the board of trustees sets aside each year a sufficient amount so that in time the fund will be large enough to provide for maintenance of the park without any outside assistance.

PROVINCE GETS FEDERAL LOAN

Sum of $1,250,000 Is Advanced by Ottawa to B.C. Government for Relief

As tangible evidence of good faith, following conclusion of negotiations at Ottawa, the Provincial Treasury has received $1,250,000 by way of an advance for unemployment relief purposes from Ottawa in the last few days, Premier Pattullo announced, yesterday.

The loan, it was intimated, is the first received under new arrangements whereby the Dominion will aid Provincial financing in the current year, in respect to unemployment relief, shortage in revenues, and under other headings.

The terms of the loan were not detailed. It is unofficially believed, however, that the Province is paying 5 per cent on such advances, to be secured by British Columbia treasury bills.

A portion of the advance was for Federal costs in relief, it is understood.

INCREASED TOURIST TRADE IS EXPECTED

Continued from Page 1

ual inquiries are pouring in on this bureau."

New Brunswick joins the sister province in welcoming her "Summer people," mostly from the neighboring New England states, and the usual stream of automobiles is set to flow over the red clay roads of green Prince Edward Island.

Quebec's provincial tourist bureau has never had to handle so many requests for information as it has this Summer. An average of 100 letters come in every day. This year especially, Quebec expects numerous voyagers from Europe—when Gaspe celebrates the landing of Jacques Cartier.

DUE TO ADVERTISING

Increased advertising is given as the reason for a rise in prospective visitors to Ontario.

In the West the word is just as optimistic. Letters to the Manitoba tourist bureau show a marked increase, a large proportion from United States points. The same is true of Saskatchewan, while Alberta reports prospects at least as good as 1933. British Columbia has the biggest increase of all at this date. At the Victoria bureau inquiries are up 48 per cent, at Vancouver, 30. Most are from the Midwest and Coast states. But from all the other provinces as well, travelers will be crossing the Rockies to have a look at the Pacific.

MESSBOY WOUNDS TWO IN STRIKE ROW

Continued from Page 1

TO WAR ON "REDS"

In San Francisco, Lee J. Holman, ousted president of the port's local of the International Longshoremen's Association, declared a movement was under way to replace "radicals and reds" with conservative union leaders. Holman said men came to him every day asking him to organize a new association, which could be legally recognized by the ship owners, and which would advocate a port-by-port strike settlement. Approximately 750 stevedores have already indicated they favor the plan, he stated.

Meanwhile Federal mediators clung to a slender hope of peace, but the general concensus was that, regardless of their efforts, both sides were preparing for a "fight to the finish." Strengthening this belief was the declaration of Joseph P. Ryan, president, president of the I.L.A. that 12,000 members of the union of the Western seaboard had overwhelmingly rejected the peace proposal of employers, providing for joint operation of hiring halls.

Business leaders had hopes, however, that some solution of the problem might be suggested in the national capital, where Edward F. McGrady, assistant secretary of labor, flew today to confer with President Roosevelt and Secretary Perkins.

McGrady expected to urge immediate action on the shipping code and the Wagner Bill, under which both parties to a dispute could be forced to accept arbitration.

He will also propose a plan for Government supervision of hiring halls, which have become the main bone of contention in the nearly month-old dispute.

Senator Charles L. McNary, of Oregon, the Republican floor leader, also planned a personal appeal to the President for action.

The situation otherwise remained unchanged. A few isolated disturbances of a minor nature were reported. They included the reported kidnapping of two members of the crew of the liner Santa Lucia here, but the men later were released unharmed, after being questioned by a group of strikers.

Western Financier on Holiday Here

G. MONTEGU BLACK

Prominent in financial circles in Western Canada and a resident of Winnipeg, who arrived in Victoria yesterday with Grant Hall, senior vice-president of the Canadian Pacific Railway, and D. C. Coleman, vice-president in charge of the company's Western lines. Mr. Black is a member of the firm of Black & Armstrong, insurance and investments; a director of various insurance and loan companies, aircraft corporation, and is head of a chain of breweries and is also interested in hotels in Western Canada.

DRASTIC MEASURES INDUCED BY HEAT

Continued from Page 1

sota, mobilized the National Guard to enforce his embargo on shipments of livestock into the state for grazing. Governor Landon, of Kansas, pleaded for quick Federal aid. Official Washington perfected a relief programme in response to the mounting impatience of agriculturists.

Western railroads announced emergency reductions in rates on emergency shipments of starving cattle and badly-needed forage. Iowa farmers prepared to unlock stores of corn placed under seal in keeping with Federal corn-hog contracts to provide feed for their livestock.

Thermometers in Iowa, Nebraska, Southern Minnesota, Missouri and Kansas boiled up toward the 100 mark as the position of planters in Minnesota and the Dakotas was termed "acute."

Fire—one of the major menaces of the prolonged dry spell—was fought at a half dozen points in town and woodland.

Arkansas donated provender for shipment to stricken farmers in South Dekota for use in relieving the hunger of their stock.

W. C. Coffey, Dean of the University of Minnesota College of Agriculture and the Northwest's drought relief director, asserted that "It was extremely likely there would be a feed shortage" for animals.

Recapitulation of deaths resulting from the heat and related causes included: Chicago and Illinois, sixteen; Ohio, eight; Iowa, two; Minnesota and North Dakota, ten; Wisconsin and upper Michigan, five.

Friend Gave Good Advice

And Dodd's Pills Did The Rest

"I have taken Dodd's Kidney Pills for my kidneys and bladder trouble," writes Mrs. R. W. Langlois, Grande Grave, Gaspe, P.Q. "A friend of mine advised me to give them a trial. I had suffered terribly. After taking six boxes of Dodd's Kidney Pills my trouble was completely gone." When you feel worn, tired, and run-down, the chances are that your kidneys are at fault. Guard against this trouble by taking Dodd's Kidney Pills 50

NO SURPRISE AT MESSAGE

British Government Does Not Consider Roosevelt Document Unfriendly

LONDON, June 2 (AP).—While no official statement was forthcoming, the belief persisted in informed quarters today that Great Britain has reached an understanding with President Roosevelt on the war debt question.

The understanding was described as providing a token payment on the June 15 installment, followed by bi-lateral conferences.

STUDIED WITH INTEREST

"We are studying Mr. Roosevelt's message with much interest," was the only official comment on the President's message to Congress.

The British Government apparently was not surprised at the nature of the message, and found nothing in it not already known here regarding Mr. Roosevelt's views.

While officially the document was regarded as not unfriendly to Great Britain and as nothing more than a historical resume of the subject for Congress, some newspapers were critical.

POINTS OF AGREEMENT

Instead of agreeing with the newspapers, officials pointed out that the President and the British Government are in agreement in being ready to negotiate for settlement and in holding that the debt question has disturbed the trade situation.

Parliament was in recess, with discussion of the question still held up by the Cabinet, which has asked all members bringing it up to repeat their inquiries after a few days.

Sir John Simon, Foreign Secretary, who returned today from Geneva, held conferences with other Cabinet members in his country home. He familiarized himself with the Roosevelt message during the trip home.

B.C. TO RENEW P.G.E. OFFERS

National Absorption of Provincial Line Is Definite Aim of Province

British Columbia will renew with Ottawa the proposal that the Pacific Great Eastern Railway be absorbed into the national system of rail lines, if not now, then at some future date, Premier Pattullo intimated yesterday.

The Province is gathering data on a fair replacement value of the road, and when the opportunity arrives will place detailed submissions before the Federal Government.

In earlier discussions between Ottawa and Victoria, it was arranged that the British Columbia Government would have leave to reopen the P.G.E. question with the Dominion Cabinet at a date to be arranged after Parliament prorogues.

CONDITIONS CHANGED

Within recent years the P.G.E. situation has changed slightly. Revival of gold activity and some degree of development along the line of the route from Squamish to Quesnel have contributed to general factors which have turned a consistent and heavy operating deficit into a growing profit on operations, exclusive of carrying charges.

Provincial investment in the road has grown to slightly less than $75,000,000, of which a direct bond guarantee of some $20,000,000 requires an outlay of $907,200 yearly, exclusive of upkeep and replacements in the service. Much of the total investment may have to be written off.

For some time past the Province has been considering efforts to dispose of the road at a fair replacement value, to be determined by actual survey of the assets of the road; and a disposition of the bond guarantee not yet explained. The Province itself holds some of the securities.

LAND AREAS VALUABLE

What may be considered a comparatively new factor in the situation is growing appreciation of the fact that original lands set aside to promote the sale of the railway contain intensely rich mineral and other natural resources, awaiting development.

Similar areas in the province, once considered barren and worthless, have since developed into leading producers of gold and other minerals. Immense resources of base and precious metals, timber, pulpwood, anthracite coal, agricultural lands, and oil structures have been more or less definitely established as part of the rich heritage in areas adjacent to the existing and projected routes of the railway, extending into the north.

Parts of West Lillooet and West Cariboo, which together with East Cariboo and Peace areas were originaly set aside as territory from which between 16,000,000 and 20,000,000 acres were to have been selected as lands to go with the road, are now known to contain tremendous natural resources, far beyond the limits of previous expectations.

IMPROVED POSITION

This knowledge had undoubtedly revised Provincial conception of what lands, if any, might enter into such a deal. On the other hand, the known presence of this wealth in northern territories enhances ultimate chances of disposal of the road, when the time for such development has arrived.

Meanwhile, in the presence of a railway problem of its own, and general evidence of over-expansion of rail lines in Canada, it is doubtful if the Dominion would consider the time ripe for absorption of the provincially-owned system.

While federal reaction to the proposals remains to be seen, it is certain that the Province will renew the case at Ottawa at the first available opportunity.

Miss Avis Lobdell, of Seattle, who is sponsored by the Union Pacific Railway and who has been making a tour of the Western sections of the United States, will give an illustrated travelogue, in natural colors, of the three national parks of Utah and Arizona, tomorrow night, at 8 o'clock, in First United Church.

Special!

3 MORE DAYS

Genuine Translucent Unbreakable Dental Plates

$17.50

"Light as a Feather"—These plates have hand-carved gums and high quality gold pin teeth.

Remember, this offer is only for Tuesday, Wednesday and Thursday. Take advantage of the saving in plates that ordinarily cost more than double the money.

REPAIRS

Plates repaired, sterilized and polished for $1.00

BUY YOUR DENTAL PLATES FROM THE MAN WHO MAKES THEM

Stover Dental Laboratories

707½ Fort Street Phone G 4814

Over Safeway Stores

De Luxe Service for Emergency Calls

Buy your gasoline, oil and supplies at

PLIMLEY'S

1010 Yates St. (cor. Vancouver). Phone G 7161.

"OPEN ALL NIGHT"

SEE THE NEW

General Electric Refrigerator

FROM $189.00

Terms as Low as $10.00 Monthly

JAMESON'S

ELECTRICAL, LTD.

Corner Douglas and View Streets

LIP-READING

For DEAFENED ADULTS

Private Lessons by Appointment

Trial Lessons Free

B. S. H. TYE

a Normal Graduate Muller-Walle Method

Phone E 9575 2621 Douglas St.

HOPE'S SUITS

Are Made to

Grace Your Manners

Complete Your Wardrobe

At

RECORD-BREAKING PRICES

$40 Suits cut to $19

Charlie Hope

E 5212 1434 Govt. St.

Party Will Visit Ganges Tomorrow

Under the auspices of the Junior Chamber of Commerce, a party consisting of thirty or more members and friends will make the trip to Saltspring Island to attend the annual fair of the Saltspring Island Sheep Breeders' Association at Ganges on Monday.

The party, which will include Hon. K. C. Macdonald, Minister of Agriculture, and J. B. Munro, deputy minister, will leave the Arcade Building, corner of View and Government Streets, at 9:45 o'clock in the morning and will return to the city about 9 o'clock in the evening.

TOKIO, June 2 (AP).—In a gesture calling attention to recognition of Manchukuo as an independent nation, Emperor Hirohito has sent his brother, Prince Chichibu, on a State visit to Emperor Kang Teh.

ANNOUNCING

A New Low Rate for Gas Water Heating

90 Cents Per 1,000 Cubic Feet With a Monthly Minimum of $2.50

● This New Low Rate Is Now Available to All Users of Gas Water Heaters

Special Rental Offer

$1.50 Per Month

(With Option of Purchase)

on Automatic and Storage Type

GAS WATER HEATERS

Which will assure you of INSTANT hot water at any time with no attention on your part.

We Invite You to Call at Our Douglas Street Store for Full Details

GAS DEPARTMENT

B.C. ELECTRIC

1501 Douglas Street Garden 7121

Three Lonely Brides Landed on the Beach With Nowhere to Go

Left Forlorn and Friendless in Tin Hut Waiting for Husbands—Sinclair Runs Across Some Real "Bawlers Out" in Africa

By GORDON SINCLAIR

GRAND BASSAM, Ivory Coast.—Three of the most forlorn and dejected pioneer brides ever to trek back into equatorial jungles in search of fame, fortune or the front page started that trek today and got only as far as a tiny immigration hut. These were three of the proxy brides who had livened up our cocoa and nut carrying cargo boat, and they were girlishly gleeful at sight of the long pounding rollers breaking against Africa at dawn. Their Africa! The place where they were to do or die for the next three years.

But nobody came to meet them. No puzzled husbands looked to see what they'd got. The brides were bewildered. They sought out the captain and he, too, was upset because he had only a 2,500 franc deposit for each girl and the Government demanded 5,000. If no husbands arrived, he'd have to carry them back on the up trip.

But the girls were hoisted into baskets, jerked into the air and dropped one by one into heaving surf boats below. One, at the last minute, broke into tears, but was carried away just the same. Hours later when the rest of us went ashore they were still forlorn and friendless in a tin hut.

ALONE IN BUSH

One other woman, an African old-timer, left here and had to go two days into the tall trees by train, then seven days by truck before reaching her jungle husband and babies. She lived more than 500 miles from the nearest doctor, 320 miles from the nearest white neighbor. Twice in the past she had brought dogs with her from France only to see them slaughtered by leopards before her startled eyes, and once, in her own compound, a man killed a lion in such a spectacular way the details were cabled around the world.

This fellow was a professional big game hunter, of which there was once thousands in Africa. Lion, elephant, hippo or giraffe made no difference to him. If a zoo wanted live ones or a museum wanted dead ones he'd go and get them.

In this case he was resting with the commissioner, my friend's husband, when a man-eater was reported close by. He spent three days trying to get it, and then, when not trying to get it at all, the great tawny beast ambushed near a path leaped at his horse and knocked the hunter sprawling in the mud. He was up like a flash, but the lion was on him before he could draw a pistol.

PLUNGES ARM IN THROAT

Down they went in snarling, spitting, clawing fury. Man and lion rolling in the mud. The fight slowed down. The lion was grunting, heaving, and eventually choking. The man had plunged his arm straight down the great beast's throat.

The lion's teeth were biting deeply and his claws were ripping chunks of flesh from the hunter's chest, but he held that arm deeply and steadily in place until the lion choked to death. The hunter, slung into a hammock, was carried eleven days through jungle to the rail line connecting with Takoradi in the Gold Coast and from there he got to Bordeaux, where he still lives. He didn't even lose the arm.

Grand Bassam was dull and hot and feverish. The ivory sheds from which long carrier lines once toted tusks into trading boats were full, heaped to the very top with tusks. No takers. We strolled into the bazaar and came across a painted hussy, hand on hip, collecting cash tribute from an admiring throng.

"That's the earthly saint of the thunder god," my friend explained. "It's a man."

"In woman's clothes?"

"Yes, down to the very last detail."

We went over and talked to this sheepish fellow. He wore what the women wore, with the addition of pink toe nails, lavishly painted eyebrows and a crimson bag in which was a varied assortment of human bones taken from people struck by lightning.

"So long as he's in the village no lightning can strike here," the woman explained. "Oddly enough, it works out that way, too. Probably coincidence."

"But why the female get out?" For reply I got a long story of demons and imps and evil eyes. Typically West African because it dripped blood and sex. But so far as we're concerned let's say that if you have a little sissy in the home the demons won't come near. Probably too much self-respect.

PROFESSIONAL HOOTERS

In the high-smelling bazaar we also met a brace of stolid imperturbable bawlers out. Professional bawlers are licenced by Government. They sat next to a food stall and from time to time pointed a menacing finger and howled the most obscene string of oaths I've ever heard at a merchant sprawled there behind his cones of gaily colored beans and grains.

I thought Hindoo tonga wallahs held all foul language championships by right of birth because in one breath they can curse a man back through ten generations. But this professional with his shiny badge of office put them to shame. He could fairly shrivel your soul with vile words.

It seems that the merchant had been sued, before the chief, for debt. He lost, but said, in effect, nuts to you chief and wouldn't pay. Not now or any other time, he wouldn't pay.

So the infuriated creditor hired a bawler out; more strictly labelled an ogo, or restrainer, and set him to dog the footsteps of the merchant day and night. There are several thousand of these bawlers out on the West Coast. I must certainly look into this; meantime I'm beginning to understand just how the business of wishing a man to drop dead got its effectiveness. I could very readily wish any bawler out would slit his throat on a dark night.

Before we moved away from this stall the merchant offered me a leopard skin for $1.15. I passed that up, so he trotted out a baby leopard in a reed cage and offered her for a dollar. I was about to go into palaver about this when the brawler out lifted his voice and split the sky with tumult once more. Golly, what a job!

After taking in a 1908 movie amid the delighted whoops and sky high smells of the Bassamese, I ambled back to the cocoa barge to find the sea roaring and hissing so badly we couldn't get aboard.

There was a rat trap of a hotel, but it was filled, so a Greek trader took me in and we talked the whole night through.

About dawn they hoisted me aloft in the mammy chair, and there on the poop was a full-blown jungle king complete with grand eunuch, five queens, a mace bearer, a press agent whose job was to howl about the king's charms and a uniformed taster. He had come along with a drummer, but they wouldn't let him aboard.

First class, too, had taken on an air of super-sophistication. Six obviously wealthy and obviously sophisticated Africans were sprawled in their own deck chairs smoking cigarettes in long hoity-toity holders. They, too, had just come aboard, chairs and all.

And as we drifted toward the Gold Coast the proxy brides were still forlorn and forgotten.

(Copyright, 1934, Star Newspaper Service)

Made Honorary Colonel

F. A. LINDSAY, who has been made honorary colonel of the Second Battalion, Canadian Scottish Regiment. Mr. Lindsay is a patriotic citizen, having taken a lively interest in the Navy League of Canada, Victoria and Vancouver Island Division.

F. A. LINDSAY IS HONORED

Made Honorary Colonel of Second Battalion, Canadian Scottish

F. A. Lindsay, who, among yachtsmen, is still affectionately called "Commodore," even though he no longer holds that position with the Royal Victoria Yacht Club, has been made honorary colonel of the Second Battalion, Canadian Scottish Regiment, of which Lieutenant-Colonel Roy Sargent is the commanding officer, it was announced yesterday by Colonel Donald B. Martyn, D.S.O., M.C., commanding officer of the regiment.

The battalion, of which Mr. Lindsay has been made honorary colonel, covers Vancouver Island, while the First Battalion is confined to Victoria. The Second Battalion will hold its first grand parade in Nanaimo on June 10, when the annual inspection will be held. Mr. Lindsay will be a guest of honor at this inspection.

YACHTING ENTHUSIAST

Mr. Lindsay has for years shown a natural inclination toward things of a nautical character, being a keen yachtsman, a member of the Royal Motor Yacht Club of England, and of the Royal Victoria Yacht Club.

In accepting the honor conferred upon him by the Second Battalion of the Canadian Scottish Regiment, Mr. Lindsay has found an outlet for his patriotism, a characteristic for which he is quite noted. He is president of the Navy League of Canada, Victoria and Vancouver Island division. He also is a director of the Queen Alexandra Solarium, and is identified with many charitable undertakings. He also is a member of the Union Club.

CAME HERE IN 1926

Mr. Lindsay first came to Victoria in 1926 and was enchanted with the city and its surroundings, particularly the facilities for yachting, that he returned to Perth, Scotland, his home, and brought his family to Victoria to reside. Mr. Lindsay's favorite pastime is to cruise the Coastal waters in his yacht Aileen.

The Second Battalion will be stimulated in its activities by having so keen a patriot as Mr. Lindsay. The unit always has been particularly active ever since its inception. In addition to the Victoria companies, which take in Sooke and Saltspring Island, there is a company in Duncan, and another in Nanaimo.

FINAL TRIBUTE PAID DEPARTED

Many Beautiful Wreaths Testify to Regard Held for Alexander MacCallum

Final tribute to the memory of the late Alexander MacCallum, retired bank manager and yachtsman, was paid at the funeral service held here yesterday afternoon. Rev. Dr. W. G. Wilson, pastor of First United Church, officiated, in the presence of relatives and many friends.

A wealth of floral wreaths and sprays bore mute testimony to the high regard in which Mr. MacCallum was held by his friends both here and on the Mainland, where he resided for so many years.

Prior to the service, the organist played a prelude, extemporizing on the theme, "God Shall Wipe Away All Tears." At the close of the service he played arrangements of the "City Four Square" and "There Is No Night There."

SOLO IS SUNG

Mrs. S. F. Morton, contralto, was the soloist. She sang Herbert Johnson's well-known sacred song, "Face to Face." The hymns sung were "Abide With Me" and "Peace, Perfect Peace."

Dr. Wilson read several passages from the scripture, including the 23rd Psalm. In his prayer, the pastor expressed the thanks of those present for the strong, manly and verile characteristics of the departed, and his worthy nature. He prayed that all that was noblest and best in the deceased's life would be remembered as an inspiration to those who toiled with him.

The pallbearers were Dr. R. G. Cuthbert, Roy Shadbolt, Edward Heddle, David Miller, Captain A. McDonald and Captain B. Axhorn. Interment was made in Royal Oak Burial Park.

FUNERAL TOMORROW

The funeral of Mrs. L. W. S. Cockburn will take place Monday, leaving Hayward's B.C. Funeral Chapel at 12:30 p.m. and proceeding to St. Andrew's Church, Cowichan, where the service will be conducted at 3 o'clock. Interment will be in St. Andrew's churchyard.

Mr. C. T. Jones, of Jones Brothers' Service Station, corner of Yates and Quadra Streets, has recently returned from a visit to the Willys Co.'s plants at Toledo, Ohio and, at Los Angeles, Cal., where intensive production of the wonder car, Willys "77," is being made, in an attempt to cope with the demand of a discriminating public—a demand which requires big car performance with small car economy. Impressed with the comfort and convenience to a degree unusual in a low-priced car, together with the economical operating costs, Messrs. Jones Brothers applied for, and were successful in, obtaining distributorship for Vancouver Island, and are now demonstrating successfully with the initial cars delivered. The motoring public has never before been offered a standard car which costs so little to buy, to operate, and to maintain, as the Willys "77." Scientific design and rugged construction insure long life and dependability, with repair and upkeep costs reduced to a new minimum. The car will travel up to thirty-five miles on a gallon of fuel. It is amazingly versatile in performance, has lively acceleration, remarkable power on hills and with a top speed in excess of seventy miles an hour. The design of the new Willys "77" is full streamline from front to rear; low, graceful sweeping lines, and smoothly rounded contours. The new fashion is further evidenced in the shrouded fenders, sloping hood, and the headlamps in the front fenders. Frontal air pressure is split, instead of pushed, sidewinds being deflected over the body.

Included in the range of body styles is a panel delivery model, credited as being the smartest job of its class yet offered to the public. Officials of the Willys Company are highly pleased with the immediate success of the model "77," and production is being rapidly stepped up to take care of estimated requirements for the next few years. ***

LAST RITES HELD

A large number of sympathizing friends attended funeral services for the late Miss Alice Maguire, of Burnside Road, Saanich, yesterday. Rev. William Allan conducted an impressive service, during which two hymns, "Rock of Ages" and "Abide With Me," were sung. Mrs. Phillips sang, as a solo, "No Night There." The following acted as pallbearers: George A. Jones, D. Lehman, J. L. Swales, Albert E. French, George Surrey and H. S. Pringle. Interment was made in the Colwood Burial Park.

COURTENAY MAP COMPLETED HERE

Joseph B. Davenport Issues Pocket Edition Replete With Many Details

A map of interest to residents of Vancouver Island, and especially those resident in the Comox Valley, has just been compiled by Joseph B. Davenport and published by the Island Blue Print & Map Company, of the Sayward Building, Victoria.

This is a pocket map entitled "Courtenay and District," and covers the area from Royston and Cumberland to William's Beach, about three miles north of Merville. Although this does not include the Forbidden Plateau, it covers the area from which it is entered.

On it are shown all subdivisions of land as filed in the Land Registry Office, together with the official plan numbers given. Other features include roads with names, railways, rivers, creeks, lakes, original sections and district lots, with their numbers, etc.

An added interest is the two insets showing Courtenay and Cumberland on a larger scale, so that the city lots can be clearly seen.

WAR DEBTS ARE SUBJECT OF TALK

COURTENAY, June 2.—"The paying of war debts is becoming like the grin on the face of the Cheshire cat," said Professor Soward, of the U.B.C., guest speaker at the A.Y.P.A. banquet in the parish hall here on Thursday. Professor Soward's address, "The Outlook in International Affairs," showed that the world depression will not terminate until international co-operation rather than competition becomes practically manifested.

Harold Tull, president of the A.Y.P.A., spoke following an enjoyable banquet, a feature of which was the serving of products of the Comox Valley Cannery, which commenced canning operations here on Wednesday. Other speakers were Rev. A. W. Corker, vicar of Comox, and Sidney Williams, representing the Young People of United Church organizations. Professor Soward was accorded a hearty vote of thanks at the close of his address.

TWO MORE COUGARS SHOT AT UCLUELET

UCLUELET, May 28 (By Mail).—Two cougars were shot last week in the settlement by H. J. Hillier. The first made its appearance on Sunday morning and soon was treed and shot. The second, believed to be its mate, haunted the spot for several days and finally became bolder and was seen in daylight by several residents. It was reported to Mr. Hillier and with the aid of the dogs he soon bagged it. These two cougars were both shot in the settlement and had proved very alarming to the residents.

LAST RITES MONDAY

The funeral of Mrs. Martha Fisher, who passed away at St. Joseph's Hospital on Thursday evening, will take place on Monday, the cortege leaving the Sands Mortuary Chapel at 1:30 o'clock, and thirty minutes later service will be conducted at St. Columba's Church, Strawberry Vale, Rev. F. Comley officiating. The remains will be laid at rest in the Colwood Burial Park.

B.C. TO ADHERE TO POLICY SET

Premier Pattullo Says Relief Lists Will Be Revised After August 1

British Columbia will adhere to the plan of canceling relief lists at August 1, Premier Pattullo said yesterday, at a week-end audience given to news correspondents. After that date the Province will insist on fresh registration, and will accept only those persons who are absolutely without other resources.

The Premier let it be known that the Province is acting in full co-operation with the Dominion authorities, and is equally anxious to reduce the burden of direct relief to the smallest possible proportions.

VARIETY OF WORKS

A Federal building programme within the province; the ordinary road maintenance work of the Province; a British Columbia programme of road and highway improvements, of dimensions not yet set, and a general pick-up in work created through private enterprise are being counted on to take up some of the slack in employment.

Meanwhile, two months' warning is being given by the Province to those who may be relying without just cause on direct relief.

WILLS PROBATED IN LOCAL COURT

Among the wills probated in the Supreme Court here recently were the following:

Gudrun Brandson, Victoria, died March 30, 1934, $5,907.

Elizabeth Joan Stanley Foster, Victoria, died September 13, 1929, $26,231.

Frederick Francis Saunders, Victoria, died May 7, 1934, $1,872.

Samuel Edgar Hambly, Golden, died March 26, 1934, $5,702.

Arthur Patterson Miller, Victoria, died May 9, 1934, $1,361.

Fred Harling, Victoria, died January 15, 1934, $9,693.

Moses McGregor, Victoria, died January 27, 1934, $6,571.

Hannah Singer Gray, Victoria, died January 26, 1934, $7,221.

Edith Maude Cochrin, Sidney, died April 24, 1934, $16,014.

Frederick Constable, Victoria, died April 29, 1934, $4,603.

Elizabeth Sarah Rosemergey, Victoria, died April 12, 1933, $12,171.

James Albert Page, Ontario probate resealed; British Columbia estate, $1,341.

Eleanor Bretingham Somenos, died April 29, 1934, $7,597.

Thomas Tubman, Saanich, died February 7, 1934, $4,736.

George Brandon Lowry, Victoria, died February 19, 1934, $11,136.

Isabella Hill, Manitoba probate resealed; British Columbia estate, $2,100.

H. Morley Shibley, Victoria, died May 13, 1934, $2,174.

Sarah Mary Maria Goulter, Victoria, died December 27, 1933, $3,849.

Frederick Gardner, Saanich, died April, 1934, $1,382.

Millicent Ellen Fisher Watt, Esquimalt, died February 24, 1934, $22,246.

Mary Mercer, Victoria, died November 10, 1933, $1,475.

Charles E. Bailey, Fairbanks, Alaska, died March 14, 1934, $1,050.

"Do you know the penalty for contempt of court?"

"No; but I should like to know whether I could afford it!"

Tut! Tut! was an ancient Egyptian expression of annoyance.

Howlers are the mistakes made by teachers when correcting examination papers.

The Wild West is another name for Mae West.

• VIEW WINDOW SHOWING

ESTABLISHED 1901
Angus Campbell & Co. Ltd.

PRINTED CHIFFON DRESSES

$25.00 - TO - $39.50

The Ideal Summer Frock For Dress-Up Occasions

• BEAUTIFUL COLORINGS
• NEWEST DESIGNS

You'll love these adorable colorful Chiffon Frocks we are featuring this week in our Women's Dress Section. They come in many beautiful floral designs in charming colorful combinations. The styles are most becoming.

• OPEN ALL DAY MONDAY

MAIL FOR FREE BOOK

All-Year Club of Southern California, Ltd., Div. F-50, 1151 So. Broadway, Los Angeles, Calif.

Please send me by return mail now free official guide-book with complete details of a vacation trip to Los Angeles County and Southern California. Also send free routing by ☐ auto, ☐ rail, ☐ plane, ☐ bus, ☐ steamship.

Name_____
Street_____
City_____
State_____
(Please Print Your Name and Address)

·shows how to see California in a 2-WEEKS VACATION at low cost!

This official guide-book shows how even a 2-weeks vacation gives you 12 days actually here . . . how the whole trip need cost no more than a routine, close-to-home outing. It itemizes all costs, with day-by-day itinerary. Its 60 interesting gravure photographs show you California resort cities, sports, beaches, pleasure islands, mountains, lakes, orange groves, gardens, movies, Missions and nearby Old Mexico . . . and how to enjoy them. Send for this book today, before planning any vacation.

Come to California for a glorious vacation. Advise anyone not to come seeking employment, lest he be disappointed; but for tourists, attractions are unlimited.

Take Advantage of Our First-of-the-Month Specials

PIGGLY WIGGLY (CANADIAN) LIMITED
6 STORES TO SERVE YOU

Our Entire Attention!

is devoted to the rendering of a dependable and strictly pharmaceutical service.

THE Prescription Chemists

FORT AT BROAD — McGill & Orme LIMITED — PHONE G ARDEN 1196

COMMENCED BUSINESS 1906

THE MONARCH LIFE ASSURANCE COMPANY

A PROGRESSIVE CANADIAN COMPANY

G. D. TYSON, Branch Manager

311-12 Pemberton Bldg. Phone E 6041

Fine Bedding Plants

Don't just buy bedding plants. Be sure that you get the exact kinds you desire and of the highest quality. Prices are so low now that it is foolish to accept any but the very best. Our bedding plants are grown under ideal conditions by expert gardeners, in a wide variety. You may obtain them at our nurseries or at our stall in the Public Market.

Rockhome Gardens Limited

Saanich Road (R.M.D. 3) Telephone G 0125

John Hutchison, F.R.H.S. Norman Rant, F.R.H.S.

Garden Architects

REAL ESTATE

A Beautiful Island Close to Victoria

Comprising approximately 7 acres, with a large sandy beach and a number of smaller beaches. A proven well. Other islands adjacent. 15 minutes by launch from the Peninsula and about 25 miles from Victoria. Paved road all the way. Price..... $1,000

Bedwell Harbor

40 acres waterfront, good beach for..... $875

COLES, HOWELL & CO., LTD.

638 View Street G 1032

AUTOMOBILE AND FIRE INSURANCE

If You Require a House, Furnished or Unfurnished, Call and See Our Listings

ANNOUNCING THE

WILLYS "77"

The Finest and Most Economical Car of Its Type
Small Car Economy—Big Car Performance

Four-Door Sedan $845 Rumble Seat Coupe

ALSO LOW-PRICED PANEL DELIVERY MODEL

Floating Power, 15-Horsepower, 4-Cylinder Engine Developing Maximum 48-Horsepower, All-Steel Body; Full Streamline From Front to Rear.

COMFORT AND CONVENIENCE TO AN UNUSUAL DEGREE

JONES BROS.' SERVICE STATION

Vancouver Island Distributors — YATES AND QUADRA VICTORIA, B.C. — For Demonstration Phone E 4021

The Daily Colonist

Established 1858

The Colonist Printing and Publishing Company, Limited Liability

J. L. Tait, Managing-Director

Subscription Rates by Carrier and by Mail in Districts Contiguous to Victoria, Served by Colonist City Carriers:

Yearly	$12.00
Monthly	1.00

All subscription rates payable in advance. Mail subscribers are requested to make all remittances direct to The Daily Colonist.

Subscribers in ordering change of address should be particular to give both old and new address.

Subscription Rates by Mail:

To Canada, Great Britain, the United States and Mexico, except districts as above:

Yearly	$6.00
Half-Yearly	3.00
Quarterly	1.50

Sunday, June 3, 1934

HIS MAJESTY'S BIRTHDAY

His Majesty is sixty-nine years old today and less than a month ago the twenty-fourth anniversary of his accession to the Throne was celebrated. It was said of the King when he was Prince of Wales that he had two outstanding characteristics, namely, love of country and love of home. His record since has amply borne out this appreciation. His ideal has always been service to his country, and he has done much, perhaps more than any of his predecessors on the Throne, to breathe into the spirit of loyalty the ideal of service. He has been personally loyal to those over whom he rules. He has won their staunch affections. Nothing illustrated this so much as the spirit of bated apprehension which prevailed throughout the Empire during the course of his grave illness some five years ago.

The path of duty has been trodden seriously by His Majesty during the years of his life. His conception of the kingly task has inculcated a more sympathetic understanding all around of that for which the ideal of kingship stands. Never in all its long history has the dynasty of Britain been more firmly established in the affection of the peoples of the Empire. His Majesty, because of an admirable training during which he acquired a large experience of men and affairs and because of innate qualities of manhood, has won a place in history, for he has ideally served his own people and given true and faithful service to mankind. He has, in fact, by precept and example, ennobled the privileges and duties of kingship. The doctrine of noblesse oblige has always been to him a high prerogative.

The King has shown throughout his reign that many of the highest virtues of mankind are enthroned in his heart. He has shown himself a Christian, a devoted father and husband, an administrator, a diplomat and statesman, an Empire-builder, a patriot, and in every role he has played on the high stage on which he is set he has given evidence of intense human qualities. If the riches of kings are the hearts of their subjects then His Majesty is opulent indeed, wealthy in a loyalty perhaps never before vouchsafed to one in his position and given to him from a wider realm. The peoples of the Empire today wish him long life and happiness, realizing that the ideals for which he stands are their hopes and aspirations, and persuaded, too, that liberty is never more pleasing than under a righteous king.

RELIGIOUS INSTRUCTION

The British Board of Education has taken it for granted that there is wide recognition of the value and importance of religious instruction or teaching in Scripture in public elementary schools. In Britain there is increasing interest taken in the subject, both by local educational authorities and by teachers. The Board of Education has been holding conferences on the subject of the provision of improved opportunities for teachers to equip themselves for giving religious instruction. Some of the findings are as follows:

It is considered of the utmost importance that those teachers who have responsibility for this very difficult subject should have opportunities for securing by training and study the best possible equipment for it—in the secondary schools, in which the great majority of potential teachers now receive their education; in training colleges and university training departments in which they receive their professional training; in the shape of courses, lectures, etc., provided for teachers already at work in the schools.

In Britain's educational system there are now only a very small number of schools which fail to make some provision in their time tables for religious instruction. The Board of Education, by its latest pronouncement on the subject, emphasizes the great value of the study of religion throughout the school course. They want it made effective in both elementary and secondary schools. They want the training to persist in training colleges and in university training departments, in the latter particularly so as to secure a supply of teachers competent to undertake the teaching of Scripture in secondary schools. This point is stressed because there is at the present time a strong desire among very many teachers already engaged in the schools for opportunities for further study which would be of value to them in teaching the Scriptures.

The issue of the value of religious instruction in schools has gone far beyond the realm of speculation. That issue, so far as it affects the point of view from which this study should be approached, may be debatable. In religious instruction, however, as decreed, the Old Testament is studied in the light of the ultimate purpose for which it is read in a Christian land. In other words, it may be taught in the perspective of the Gospels. The Scriptures are a cosmogony of knowledge, the lack of training in which leaves something vital lacking in education. There is no book better adapted for developing character in youth. The Bible is of the highest moral and social importance.

Wherever statesmanship in outlook maintains there is recognition that purely secular education "enfeebles if it does not endanger the virtuous conduct of the generation which is growing up to manhood." That is the dictum of Bishop Welldon. He says that the experience of Great Britain has shown that religious teaching, if it is held to be a necessary or valuable part of education, must in a large measure depend on the State. That is a point which the Bishop emphasizes because of the modern trend of conditions. He sees in urban and industrial life a disappearance of home influences, rendering the home no longer what it was as a place for the teaching of religion. Moreover, he is persuaded that the provision of religious teaching can no longer be left to the voluntary agencies of the Church.

It is in the elementary schools, says Bishop Welldon, that religion must be taught, because it is not only in the interest of the children, but of the State as well. It is a matter of good citizenship which implies the unity of the State. It is a matter of conduct and morals. Any State concerned with its welfare cannot do better that inculcate the highest morality under a State educational system. The teaching of such morality is found in its best conceptions in the Bible. That is the Book that exemplifies both Christian faith and civic duty, and it should be the first of textbooks in any educational system in any Christian country. This is becoming more and more widely recognized in Britain. That is why efforts are being made there to improve the character of religious teaching. In other lands, and unfortunately in some Christian lands, the value of religious teaching in all the schools has yet to be recognized. Those lands which do not have it in their State educational systems are dispensing with the keystone of true education, which is the development of character.

THE PROFESSIONAL MIND

Whatever profession, or business, or trade, a person is engaged in has an influence on the formation of the mind. It is significant that when one makes a new acquaintance the first question asked is, "what does he do?" In other words, the endeavor is made to decide what character of man he is and in what channel his thoughts lie. There is a professional mind, perhaps centred and circumscribed according to the life's pursuit. The effects of professions on their practitioners was the subject of a recent lecture delivered by Lord Macmillan before the Royal Medico-Psychological Society.

His lordship says that the choice and practice of a profession have a decisive and pervasive influence on a man's whole mental outlook. There may be wide individual differences among members of a profession but there are always common elements which they share. There are habits controlled by canalized prejudice formed by the profession practised. Lord Macmillan says that from the earliest times the practitioners of a particular art have shown a tendency to draw apart from the rest of the community and to constitute themselves a separate class or fraternity with their own ceremonial rites and shibboleths. In former days the widest of all class cleavages, and still a wide one, was that between the clergy and the laity.

In former times the lines of demarcation, both social and professional, were more rigidly drawn than they are today. Though the barriers have been broken down there still remain in professions and callings certain typical attributes which the lifelong pursuit of a particular calling engender. Those attributes lend color and interest to social life. Each has its own distinctive contribution to make to the variety and welfare of a community. "In these days," says Lord Macmillan, "of exaggerated and explosive nationalism it is important to foster all those bonds which tend to unite men of common pursuits, irrespective of geographical boundaries.

TAE SCOTIA'S BAIRNS

Scotia's bairns, ye heard her callin'
In the gowden Autumn days,
When the heather decked the hillside,
When the bracken fired the braes.

In the Empire's far-flung outposts,
Heard the auld grey mither's cry;
Swift frae leal he'rts cam' the answer—
"Mither, we are staundin' by."

"Love like yours can bridge the ocean,
Love like oors can span the firth;
Though we're exiles, auld grey mither,
Dear the land that gied us birth."

Whaur the Southern Cross is gleamin',
Whaur the maple leaf grows red,
Whaur the veldt is wide ootstretchin',
Breathes the message forth, love sped.

Frae the land o' flooers an' sunshine,
City set on seven hills,
Balm tae mither he'rt is wafted—
"Love endures through a' life's ills."

Proodly staun's the auld grey mither
Streetchin' haun's across the faem;
"Mine ye are, for you I'm prayin'—
Some day, ye'll be comin' hame."

—Joan B. White, in The Weekly Scotsman.

Was there ever such stupid trash as these humorous songs? If there is anything on earth makes me melancholy it is a humorous song.—Sidney Smith.

The lilies say: Behold how we
Preach, without words, of purity.
—Rossetti.

He was the friend not of fortune, but of men.
—Nepos.

The Weather

Meteorological Office, Victoria, B.C., at 8 p.m., June 2, 1934.

SYNOPSIS

The barometer is rising on the Coast, and light rains have occurred over the Interior of this Province. Rains have been general in the Prairie Provinces.

PRECIPITATION AND TEMPERATURES

(For twelve hours, ending 5 p.m.)

	Rain	Min.	Max.
Victoria	--	50	62
Nanaimo	--	50	68
Vancouver	--	50	72
Kamloops	--	48	70
Prince George	--	34	76
Estevan Point	--	44	56
Prince Rupert	--	44	60
Dawson	--	30	76
Seattle	--	50	68
Portland	.02	50	68
San Francisco	--	50	66
Spokane	Trace	42	66
Los Angeles	--	58	72
Penticton	--	50	--
Vernon	--	49	--
Grand Forks	.06	48	62
Nelson	.31	44	61
Kaslo	--	45	--
Calgary	--	40	58
Edmonton	.01	34	58
Swift Current	.12	46	54
Prince Albert	.20	46	50
Qu'Appelle	--	48	60
Moose Jaw	.04	50	54
Winnipeg	.04	60	90

SATURDAY

Maximum	62
Minimum	50
Average	56
Minimum on the grass	45

Weather, cloudy; sunshine, June 1, 9 hours, 42 minutes; June 2, 4 hours, 18 minutes.

5:00 P.M. WEATHER REPORTS

Victoria—Barometer, 30.02; wind, W., 16 miles; cloudy.

Vancouver—Barometer, 30.00; wind, SW., 6 miles; fair.

Kamloops—Barometer, 30.02; calm; fair.

Prince George—Barometer, 29.86; wind, S., 4 miles; fair.

Prince Rupert—Barometer, 30.02; wind, E., 4 miles; clear.

Estevan Point—Barometer, 30.10; wind, NW., 16 miles; clear.

Tatoosh—Barometer, 30.08; wind, W., 6 miles; clear

Portland—Barometer, 29.98; wind, NW., 8 miles; fair.

Seattle—Barometer, 30.00; wind, E., 10 miles; fair.

San Francisco—Barometer, 29.82; wind, SW., 4 miles; clear.

Note and Comment

By R. B. D.

It is never more difficult to speak well than when we are ashamed of being silent. —La Rochefoucauld.

Burns said when he sat down to write that he did not know whether the thing he was going to write would turn out to be a song or a sermon. We see by the papers that Franklin Roosevelt has been making a speech. We always read the speeches of the President. We always read the speeches of Stanley Baldwin, too. There is much in common in the speeches of the two statesmen, and we never know when they rise on the platforms whether what they are about to say will turn out to be illuminating political speeches or most excellent sermons. It is said of Mr. Baldwin that when he tires of the ways of politicians he goes back to his farm and holds communion with his pigs.

• • •

We suspect that such must have been the state of mind of the President when he delivered his latest speech in the historical town of Gettysburg. All Mr. Roosevelt's speeches, like nearly all the speeches of Mr. Baldwin, are good. They are so good that if they failed as political speeches, they should have succeeded as sermons. There seems to be something about the atmosphere of Gettysburg that lifts the minds of political speakers above the trivialities and contempticalities of politics. If there is no such word as contempticalities in the lexicons, there should be, for it is a better and more useful word for certain occasions than many of the words which have found permanent places there.

• • •

There was something in the tone of the last Gettysburg speech which suggested that the President is losing some of the optimism which was characteristic of his earlier political discourses. Mr. Roosevelt did not indulge in the habit of scolding, to which some ordinary politicians are addicted when their best-laid schemes seem doomed to failure. But he did admonish his hearers and readers that it was their duty to play the game fairly and not try to further their own special interests by trying to evade the rules which had been laid down for playing the game. He temperately intimated that his New Deal would be a complete success if it were given a fair chance to demonstrate its qualities.

• • •

Our American friends will perhaps forgive us for suggesting that one of the weaknesses of the people of the United States is a disposition to beat the game by evasion of the rules. Canadians believe, rightly or wrongly, as the case may be, that they have suffered as a consequence of this disposition either to get the better of the rules or to make rules which fit into their desires. The interesting point of the President's Gettysburg criticism is that the people of the United States are disregarding or defying the rules for the purpose of beating themselves. The implication at the back of the point is that all the unrest and uncertainty in the business and industry of the United States is attributable to the selfishness of business, industrial and labor leaders, eager to grab more than their share of the profits which may be gathered under the provisions of the National Recovery Act.

• • •

The speech which was intended to be a lecture for Americans might be adapted as a sermon for Canadians. For there have been revelations in Canada which seem to demonstrate that some of our big institutions have failed to play the game fairly not only in the immediate interests of smaller institutions and individuals, but in the permanent interests of the big industries. The charge has been laid against the United States N.R.A. that under its rules advantages have been taken which are designed to drive the smaller industries and the individuals entirely out of business and deliver all derivable profits into the hands of combines.

• • •

Five hundred bakers in one city of the United States made such a charge when they pulled down and packed up their Blue Eagles and shipped them addressed to General Johnson at Washington. That is another of the outcroppings of human nature, and it is the fact with which the President of the United States has to deal and root out if he can. Economic forces may be fought and overcome, but it is quite a different thing when the greed and unscrupulousness which seems to be inherent in human nature have to be met, overcome and effectively suppressed. The President of the United States appears to be depressed because he has found out that the enemy he has to fight is the cussedness in the human nature of an army of about one hundred millions, while the force he has enrolled to meet it is composed of not more than two score.

• • •

The weakness of the position of the President is that he has been given only limited dictatorial powers, while the job he has undertaken demands absolute dictatorial powers.

THE COLONIST IN LONDON

The Colonist may be procured at the International News Stand of Messrs. Selfridge & Co., Oxford Street.

Old-Time Memories

By R. T. WILLIAMS

The newspaper and magazine business has grown immensely during the last forty or fifty years as a separate business and is not now controlled by the booksellers and stationers as it was from 1858 to 1860. One would have quite a task ahead if he wished to count the number of newspapers, magazines, etc., on sale at the present time; sixty years ago it would have been an easy matter. Almost every day there is some new issue brought out and it is surprising what an enormous amount of reading matter of this class the general public buy. There is an endless variety of excellent publications on sale at the news stands and one worthy of special mention is The Reader's Digest. This little book really contains very able articles from all the leading magazines. It is full of useful and most interesting information and is worth half a dozen of some of the others. Today news stands sell newspapers from almost every city in the world and reading matter for every taste along scientific, musical, comical or any other line of thought can be purchased.

In early times, of course, there were not half so many publications and it took weeks for British productions to reach here, due to the slower mode of travel and various drawbacks. The following is a list of some of those that were on sale as early as 1858: Harper's Weekly, Illustrated London News, London Times, Punch, Harper's Magazine, Blackwood's Magazine, The Four Reviews, Frank Lester's Illustrated Weekly and other Eastern American and Canadian weeklies, also the leading San Francisco papers.

About this time it was usual for a number of clever minstrel troups to visit Victoria and they attracted capacity houses. Many comical skits were also presented. On one occasion the leading characters were a husband and wife. The man frequently remonstrated with his better half for investing money in many things that, to his way of thinking, meant sheer waste. In fact the good lady had formed a habit of hording up no end of odds and ends, bric a brac, clothing, etc., and whenever she put anything away, she always followed it up with the remark, "Ah well, dear, it might come in handy some day." On this particular occasion she had attended an auction sale and among other things that she purchased was a coffin plate. Her husband was so worked up by that fact that his feelings knew no bounds, but she was a woman whose temper could not be roused and when he said to her, "Now, there's an example; what good is a thing like that?" She quietly remarked, "Never mind, dear, I have put it away for safe keeping, it may come in handy some day." Well, that's a woman who was thinking of the rainy day, all right, coupled with very grave thoughts.

Speaking of barter puts one in mind of a number who were pioneers in the auction business in Victoria. Those who were very prominent in that line of calling were P. M. Backus and J. P. Davies. The latter's son, Mr. Joshua Davies, was also associated with the business, and later but in early years William R. Clarke and Plummer & Pagden were in the same line. They had a way with them in those days which one does not frequently meet at auctions at the present time. Both Backus and Davies were very witty and always started their sales off with a joke to put their patrons in the best of humor. Mr. Davies combined several important efforts with his auction business. Nearly opposite Piggly Wiggly on Fort Street and extending to View Street, he had a large lot in which he conducted cattle sales at frequent intervals. We had bright minds in that business then, just as today, and who made it, as it is now, a very honorable profession. One morning Mr. Backus was holding a sale at his rooms and addressed those in attendance as follows: "I hope all you gentlemen have had your morning drink before you came here, because I can assure you that there will be no chance for drinking between times while this auction is going on. (He had a thirsty crowd to deal with). On another occasion, Mr. Davies, when opening up his auction, said: "I was met by a friend, as I was coming here to conduct this sale and he seemed very much disturbed. He said he had walked the floor all night on account of some debts he owed. I remarked to him, "You were very foolish to do that. First of all, it did not do any good, and the next thing is if you had simply lain in bed and slept, just look at all the trouble you would have saved yourself by allowing the other fellow to walk the floor and do the fretting. I might say that this auction is conducted on a strictly cash basis. As I never walk the floor at night about any debts I owe, I don't want anyone to lose their rest over any unpaid bill, as there will be no chance to contract one. Cash is the order of the day."

Mr. Davies at one time ran as representative at Ottawa, but was defeated by a small majority. He would have made a very able representative and his speeches during the election were clever, attracting a great deal of attention. He was an outstanding business man of the highest order and deeply respected. His building and where he held his chief sales is still standing on the west side of Wharf Street, next to and north of the ship chandlery business of P. McQuade & Sons.

SUNRISE AND SUNSET

Time of sunrise and sunset (Pacific standard time) at Victoria, B.C., for the month of June, 1934.

Day	Sunrise	Sunset	Day	Sunrise	Sunset
1	4:17	8:04	16	4:13	8:14
2	4:17	8:05	17	4:13	8:15
3	4:16	8:05	18	4:13	8:15
4	4:16	8:06	19	4:13	8:15
5	4:15	8:07	20	4:13	8:16
6	4:15	8:08	21	4:13	8:16
7	4:14	8:09	22	4:13	8:16
8	4:14	8:10	23	4:14	8:16
9	4:14	8:10	24	4:14	8:16
10	4:13	8:11	25	4:14	8:16
11	4:13	8:12	26	4:15	8:16
12	4:13	8:12	27	4:15	8:16
13	4:13	8:12	28	4:16	8:16
14	4:13	8:13	29	4:16	8:16
15	4:13	8:14	30	4:17	8:16

The Meteorological Observatory, Gonzales Heights, Victoria, B.C.

"That fellow spoiled my marriage."

"How?"

"Married my cook and now my wife does the cooking."

Red Cross Carries On Educational Work

(CONTRIBUTED)

What a wonderful instrument of education the Red Cross Society is! That we have a means of broadcasting this knowledge in the radio was recently evinced when thousands of "listeners in" heard five-minute talks through the Canadian Radio Commission on the varied peace-time activities of the Canadian Red Cross Society. The opening address was given by His Excellency the Governor-General, followed by Hon. Mr. Stevens, speaking for the Prime Minister, and many other notable Canadians, all speaking earnestly and in heartfelt appreciation of the Dominion-wide work of the society. The purpose of these talks was to inform the people of Canada of the activities of their own Red Cross.

To mention only two of the highlights: there were 20,000 patients cared for in the Red Cross outposts during the year, and 11,000 crippled children helped through the activities of the Red Cross Juniors.

The value of the Red Cross as an international peacemaker is incalculable.

The society, "although born in the horrors of war, is essentially an instrument of peace and international good will."

The part the twelve million members of the Junior Red Cross takes in international good will is "another story."

The work which the Canadian Red Cross Society can do is only bounded by the money provided by the people of Canada; that the people are becoming more interested is evident. Recently a lady died in Brockville and left in her will a very generous sum to British Columbia Division for work amongst settlers in the Peace River country. The part the Red Cross has taken all over the Dominion during the depression is becoming better understood. It has come to the aid of relief authorities and in many cases handled the work entirely.

An immense work has been done amongst settlers in outlying districts. This form of work has benefited thousands of persons.

The ex-service men have not been forgotten by this society; the sick and suffering ex-soldier and his family being its prime responsibility. The financial depression has made it very difficult to obtain sufficient funds with which to carry on, at the same time causing numbers of men and women to apply to the society for help. All such cases are assisted when possible.

The Provincial Division needs the assistance of all the local branches in order to carry on its Province-wide activities.

Letters to the Editor

No letter to the Editor will be inserted except over the proper signature and address of the writer. This rule admits of no exception. No letter should exceed 300 words in length.

HARMONICA RAMBLERS

Sir,—A great deal of credit is due Mr. F. Lavery for his untiring efforts in getting together that little group of clever harmonica players known as the Esquimalt Harmonica Ramblers, who appeared at the Margaret Jenkins School last Friday night and gave a most pleasing performance.

I understand Mr. Lavery is putting on a benefit concert on Wednesday night, June 6, at the Britannia Branch Hall, View Street (upstairs), in an endeavor to secure enough money to furnish each little boy with a new mouth organ. There will be several other well-known artists also performing.

The Esquimalt Harmonica Ramblers are always willing to help out any charitable cause, and now, it is up to the public to give them a little encouragement by attending their concert. There is no admission fee (a collection only will be taken), and all attending are assured of a most entertaining evening. It affords me much pleasure to say a good word for them.

R. T. WILLIAMS,
Alderman.

934 View Street, Victoria, B.C., May 30, 1934.

A DISCLAIMER

Sir,—I shall be very pleased if you will publish the following statement:

I am not the George Griffin, nor in any way connected with the George Griffin who was so recently convicted in the local police court.

GEORGE LESLIE GRIFFIN.

Care of Batchelor's Grocery, Menzie Street, Victoria, B.C., June 2, 1934.

"SNIPE" MEETING

Sir, — May I correct a mistake which was inadvertently made in the report of the "Snipe" meeting at the Royal Victoria Yacht Club last night.

The next meeting will be held at the club on Wednesday, June 13, at 7:30 p.m. The time has purposely been set early for the benefit of those interested who are attending school. The meeting is open to everyone.

THOMAS GOLBY,
Chairman.

R.V.Y.C., Cadboro Bay, B.C., May 31, 1934.

THE JAMES McGRATH PLAYERS

Sir,—As one of those who witnessed the excellent performance of "The Rotters," by the James McGrath Players, in the Shrine Auditorium, recently, I feel that the efforts of this highly-talented company are worthy of more than passing commendation. I believe I voice the opinion of everyone who was privileged to witness that exceptionally fine presentation, when I say that seldom, if ever, has it been equalled locally.

Great credit is due to James McGrath, under whose professional direction the play was produced, and whose inimitable interpretation of his particular part was perfect. But what afforded particular cause for satisfaction was the exceptionally fine histrionic talent displayed by the rest of the players, all of whom, I understand, are Victorians, and every one of whom exhibited an artistry worthy of the practised professional.

Mr. McGrath, it will be remembered, was a member of the Gordon Macleod Players who appeared here some years ago. His experience as an actor and actor-manager has been wide and varied.

I understand it is Mr. McGrath's intention to stage comedies of the same wholesome and entertaining type at stated periods throughout the year. It is to be sincerely hoped that his efforts and those of his talented colleagues will meet with the unstinted support of all who are interested in the development of the histrionic art locally.

Mr. McGrath realizes that Victoria is not large enough to support a stock company giving regular and continuous performances in a large theatre. So he proposes for the present, at least, to present a fresh, high-class comedy at stated periods according as circumstances will allow.

It will be noted that their next presentation, to be given in the Shrine Auditorium on June 4 and 5, will be the well known, entertaining comedy, "Lord Babs."

Let all true lovers of the stage and all who would encourage our local exponents of the art, show their appreciation by presenting a full house when the curtain rises.

HAROLD M. DIGGON,

1210 Government Street, Victoria, B.C., June 1, 1934.

(Additional Letters on Page 12)

FIFTY YEARS AGO TODAY

(From The Daily British Colonist of June 3, 1884)

From the West Coast—Yesterday morning, the schooner W. P. Sayward, came in from the West Coast with six hundred seal skins. She also brought a young live baby seal, about three feet long, which last evening was put over the side of the schooner attached to a short chain and a long cod line, and disported itself in the harbor in a lively manner, diving and frolicking round, and not seeming to care a snap about being an orphan.

Transformation—The dredger built by Captain Potter a couple of years ago for mining work on the bottom of the Fraser River, recently brought down a carge of lumber to Victoria. She was towed down, and now lies near the sawworks, where she will be fitted up as a trading vessel.

The Stone Crusher—Yesterday morning, Mr. Hendry, city engineer, had the fracture in the rear of the hopper of the stone crusher secured by a strong iron band, so that the machine is practically as good as ever, and went to work successfully yesterday afternoon on the pile of rock recently blasted on Douglas Street. If the wrought iron band at present placed on the machine does not prove strong enough, however, a heavier band will have to be substituted. It is a pity that the machine has not proved more creditable to its manufacturers.

Ford

V-8

The Most Economical Ford Ever Built

No car at any price has proved its economy and reliability so definitely and conclusively as the Ford V-8. It has been driven over 300,000 miles in grueling test runs . . . at all speeds . . . over all kinds of roads . . . and the V-8 motor has proved itself a thoroughbred in every respect.

The Ford V-8 gives superior performance because it is the only car under $4,000 with a V-8 engine. Cost records of owners show exceptional gasoline mileage and a saving of many dollars because of freedom from repairs and long life. Models, at Victoria, from

$925

National Motor Co., Ltd.

819 YATES STREET

A WATER-DAMAGE SHOE SALE

See the Bargains in Our Windows

"The Warehouse" Limited

1110 Government St. Phone E 3514

CAMOSUN COAL CO'S LITTLE THEATRE

WE LEAVE NO COAL ON LAWN OR WALKS!

CAMOSUN COAL COMPANY PHONE G 5235 1010 BROAD ST.

GREETING CARDS FOR ALL OCCASIONS

Shower, Wedding, Bon Voyage, Graduation, Sympathy, Etc.

LITCHFIELD'S LIMITED

1109 Government Street Phone E 9513

A NEW PLATE

made by our modern method of building up the gums, will work wonders in restoring that youthful expression. See samples of these plates today.

DR. COULTAS

1200 Douglas Street (Ground Floor)

1884——1934

The Experience and Training of HALF A CENTURY At Your Service

BUTCH Optometrist

1117 GOV'T ST. E 8712

Cranleigh House School

FOR BOYS

From Beginners to Matriculation

Kindergarten in Connection

C. V. MILTON, A.C.P.

Cadboro Bay Road Empire 8214

Changes in Social Order to Come, but Minus Disturbance

Herbert Anscomb, M.P.P., Addresses Delegates at Laundrymen's Convention Here—Says Human Race Is Standing at Crossroads

"WE may have to make drastic changes in our social structure, drastic changes in our methods of distribution; but I am confident the necessary changes will be made without fundamental disturbance that so many alarmists prophesy," declared Herbert Anscomb, Member of the Provincial Legislature for Victoria, in an address on "The Trend of Events," before delegates of the fourteenth annual conference of the Pacific Northwest Laundry Owners' Association, assembled at the Empress Hotel yesterday morning.

And continuing, he remarked: "As a matter of fact, these changes are being made every day but seem so natural development that we take little notice of them. Our friends to the south are in the midst of a great experiment; we have even started an alphabet Government in this province. What eventually will be the outcome of our present-day turmoil, no man can tell, but whatever changes may come, we do know that down through the years mankind has changed very, very little, and this leads me to believe that even in the years to come, the majority of men and women will keep their feet on the ground."

TOO MUCH NATIONALISM

Discussing the economic conditions, Mr. Anscomb said: "In a general way, it would almost seem that the world is suffering from an overdose of Nationalism—Canada for Canadians, America for Americans and Germany for the Germans. How much of it is from the heart of the people and how much of it is just propaganda?

"Out here in the West," continued Mr. Anscomb, "we seem a long way from Europe and a long way from the Far East, but, nevertheless, a great deal of the present world anxiety and unrest arises from the somewhat aggressive attitude of the leaders of some European nation, and also leaders in the Far East. It may be that the long-distance view that we get gives us a distorted picture of events and leads us to conclusions that are totally unjustified. We can hardly conceive the possibility of another war among the nations of the world when it is so patent to everyone that the aftermath of the last one is still with us and will be for generations to come.

PEACE AMONG NATIONS

"I have a feeling, gentlemen, that the answer is in this room today. Business men of the United States, business men of Canada, meeting in mutual good will, with mutual respect and in mutual good fellowship, discussing their common business problems, giving each other of their knowledge and experience, without asking where his neighbor was born or whether he is a fellow countryman or not. Isn't that the answer? Isn't that what all the nations of the world should be doing? Isn't that the way to bring peace—real peace—between nations; the way to remove all those barriers of suspicion and jealousy and lead mankind to a brighter and happier future?"

Reviewing the relationship between Canada and the United States, Mr. Anscomb stated: "The leaders of our two countries—backed by a people's support—have always found a speedy and satisfactory settlement of any differences between us, and while Canada is a part of a great Empire, of which we are justly proud to be a unit, nevertheless, we have adopted and absorbed from our Southern friends more social customs and business methods than from any of our sister dominions.

AT THE CROSS ROADS

"Now with so many startling changes in methods of popular government, one might say that many nations of the old world have been cast into the melting pot overnight; it is difficult to fertell what the next few years may have in store in the way of government, or in business affairs.

"It might be well said that the human race is standing at the cross roads of history—old traditions—old institutions are losing their significance. Many social landmarks that were expected to endure through the ages have been trampled underfoot, but human nature changes but little, and at all events I trust that English-speaking peoples will always hold fast to those ideals of honor and fair dealing, tolerance and understanding, which have, in the past, placed us in the forefront of nations.

STANDARD OF LIBERTY

"May I say a word addressed to American and Canadian alike. It is with reference to a thing precious to both. It is this: If the thing we are proud to call Anglo-Saxon civilization is to hold its place in the forefront of human life and human progress; if Anglo-Saxon civilization is to continue carrying with it the spirit of liberty and blessing on mankind, it must be cherished and sustained, not by a divided English-speaking people, but by those in all parts of the world who have common reverence for its great traditions and a common determination to maintain its standards."

Mr. Anscomb also discussed some of the signs of the times that point to a general recovery. He pointed particularly to the advances being made in Great Britain, the progress of mining in Canada, more noticeable in British Columbia, and to the improvement in business conditions in all parts of the world.

READJUSTMENT PERIOD

"So far as Canada is concerned at the present time," said Mr. Anscomb, "I would suggest that in addition to our troubles arising from unsettled world conditions, we are also going through a period of readjustment. The day is over when Canada was only a wheat-producing country. For about ten years we held an outstanding position in the wheat markets of the world, which reached its height during the World War, when many wheat-supplying countries were, for various reasons, more or less unable to market their product.

"When that condition changed, following the natural course of events, the Canadian farmer was hard hit and naturally, when the farmers are not prospering the country generally does not prosper. Canada has now to adjust her national economic life on another basis, shall I say a broader basis. We can no longer depend solely on the sale of wheat for our national wealth, we cannot carry all our eggs in one basket, even if it is a farmer's basket. It is worthy of notice that Canada's production of minerals is going ahead by leaps and bounds.

"In our own province the last few years have witnessed a wonderful development in our mining sources," said Mr. Anscomb. "Every day new sources of wealth are being tapped, new outlets for capital being found and more men being given employment.

"Our national budget for 1934 strikes a hopeful note. It is obvious, of course, no budget is quite satisfactory to everybody or every business, but the anticipated revenues seem to foreshadow a large expansion of our gold mining industry, which means that those who are in a position to judge our progress, are convinced this industry is rapidly developing along sound lines."

Mr. Anscomb was introduced to the gathering by W. F. Pinfold, Victoria, president of the association, and was cordially thanked for the inspiring address by the members with generous applause.

Pillar of Smoke Creates Sensation

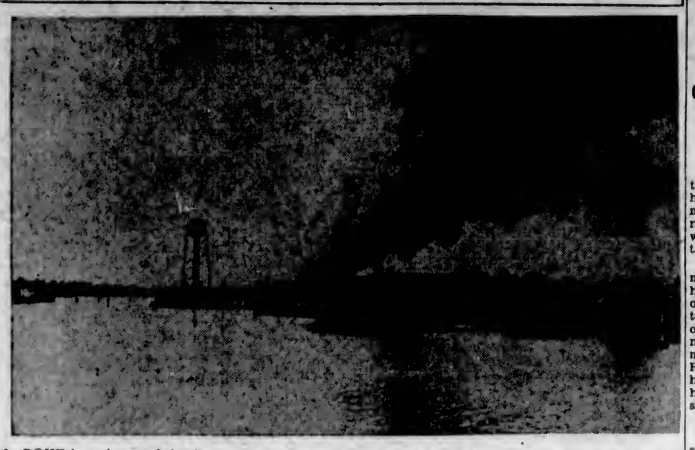

ABOVE is a picture of the dense column of smoke that attracted a huge crowd to the Industrial Reserve, Friday evening, when the asphalt tank of the Sidney Paper & Roofing Company, Ltd., became overheated, ignited and overflowed. The blaze gave the firemen a stiff battle for half an hour, but the damage was insignificant compared with the spectacle that the smoke cloud presented.

OPIUM TRAFFIC CHINA'S PERIL

Bishop Roots, of Hankow, Says Drugs Offer Large Obstacle in Orient

"The opium traffic in China is comparable only to the liquor traffic in this and other countries, only it is more serious," declared Rt. Rev. L. H. Roots, bishop of the Anglican church in China, who has made his home at Hankow for the last thirty-seven years.

Bishop Roots was discussing with newspapermen, at the Empress Hotel yesterday, shortly after his arrival here, some of the obstacles that the church was trying to overcome in the Orient. The opium traffic, he admitted, had become very widespread and deep rooted among the population of China and, because of its underground operation, it was one of the most difficult menaces to deal with.

COMMUNISM STRONG

Communism is also another of the obstacles in the path of Christian advancement, the bishop declared. It has become very widespread in China and is making a tremendous impression and it is very difficult to meet. Like the opium traffic, it also operates from hidden recesses and its organization has entered into many walks of life.

Bishop Roots, who recently completed a world tour, is an ardent Oxford Grouper and is a member of the international team and now on his way to join the house party at Banff. Of Communism and the Oxford Group movement, Bishop Roots had this to say: "The two live options as to a philosophy and way of life before mankind today are nothing short of those formulated by the Communists on the one hand and the Oxford Group on the other."

MEETING ATHEISM

"There is much common ground in the practical application of these two live options to social, national and international conditions," said the bishop. "In many respects they supplement and enrich each other, and they must learn from each other. Merely nominal Christians are deadly traitors to the faith they profess. Nothing can meet the militant atheism of the Communists but such unreserved, intelligent, resourceful and joyous fellowship in Christ as is actually at work in the Oxford Group."

Bishop Roots mentioned the Oxford Group as a world force, and he can speak with some authority, having traveled extensively in recent months. He has visited thirty cities in the United States and the principal cities of Japan, England, Scandinavia, Switzerland, Germany and Russia and across the trans-Siberian Railway. "My mission has been a world-wide Christian mission, but conditions in China have compelled me to study Communism and the work of the Oxford Group has commanded my respect for many years," he said.

LOOK TO OXFORD GROUP

"In every country where I have had opportunity to see beneath the surface, I have found those who lead and rule looking with increasing interest and hopefulness to the Oxford Group. Dealing with the very heart of the Christian message, it is obviously of deepest concern to those who are working simply for social reconstruction as well as those who believe in Christ as the answer to the needs of mankind," the bishop stated.

Bishop Roots crossed the Pacific by way of Honolulu and from there to Los Angeles, having been prevented from landing at San Francisco because of the longshoremen's strike. He has spent thirty-seven years in China. It was on September 14, 1896, that he sailed out of Victoria aboard the old Str. Empress of China for the Orient.

"Experience is our greatest teacher, isn't it?"

"Yes, and there's no holding back her salary, either."

To Discuss Plans Thursday Evening For Dominion Day

IN order to discuss plans and to appoint committees for Victoria's observance of Dominion Day, a public meeting will be held at City Hall on Thursday evening, at 8 o'clock.

Candle Lit Under Crucifix Is Fatal

MEMPHIS, Tenn., June 2 (CP).—The candle that Mrs. Mary Cavasino, eighty-five, lighted beneath a crucifix at her home brought her death. The flame of the candle was too near a lace curtain. It blazed up. The fire spread to the women's dress and she died of burns.

FUNERAL SERVICE

The funeral of Peter Francis McDonald, who passed away on Friday at Vernon Villa Hospital annex, will take place on Monday, the cortege leaving the Sands Mortuary Chapel at 8:50 o'clock. Ten minutes later Mass will be celebrated at St. Andrew's Cathedral by Rev. Father J. A. Gaudette. The remains will be laid at rest in the family plot at Ross Bay Cemetery.

Fire Gives Own Alarm

A FIRE at the Sidney Paper & Roofing Company's plant gave its own alarm Friday evening, when a thick cloud of smoke was sent skyward, alarming the citizens without cause. There was plenty of smoke, but little fire in comparison. The asphalt tank became overheated and ignited. It was from this tank that the huge volume of smoke ascended.

MANAGERS APPOINTED

Capitol and Dominion Theatres Here Are Affected by Famous Players Move

Changes in the management of the Capitol and Dominion Theatres here, and statements that Victoria may see some of the better-class road shows now touring the Northwest, were announced yesterday by the Famous Players organization.

J. M. Robertson, for many years manager of the Dominion Theatre, has been promoted to managership of both the Capitol and Royal Victoria Theatres, L. I. Bearg, official of the Famous Players body, announced. In making this appointment, Mr. Bearg congratulated Mr. Robertson on the excellent work he had done during the lengthy time he has been associated with the show business.

ARRIVES TODAY

Ivor Ackery, former Capitol manager, left recently for Vancouver to take charge of the Strand Theatre, Vancouver. Colonel S. P. McMordie, former manager of the Capitol Theatre, Prince Rupert, was appointed to succeed Mr. Robertson with the Dominion Theatre here. He will arrive in this city today, and assume his duties tomorrow.

Clifford Denham, former Royal Victoria Theatre manager, has been transferred to the managership of the Capitol Theatre in Nanaimo.

Mr. Robertson, immediately on hearing of his appointment, made arrangements for a series of first-rate, first-run pictures for the Capitol. Among the films booked for the month are "Sadie McKee," "Harold Teen," Massacre," "Change of Heart," "Very Honorable Guy," "Tarzan and His Mate" and "Thirty-Day Princess."

Although making no definite statement, officials stated, if arrangements could be made, such touring organizations as those now playing in and around Seattle will be seen from time to time on a local stage.

DANISH TOURISTS TO REACH COAST SHORTLY

VANCOUVER, June 2.—Vancouver will entertain a notable party of Danish tourists, shortly, according to Canadian National Railways officials, who are looking after the Canadian transportation arrangements. Due here on June 9, the party includes J. F. N. Friss-Skotte, Minister of Public Works, Denmark, and Mrs. Friss-Skotte; P. Knutzen, inspector of traffic on the Danish State Railways, and Mrs. Knutzen, and A. Jensen, also a Danish State Railways official. The travelers will arrive here from Seattle, after visiting the larger American centres.

CANADA HAD LARGE LIST

Many Travelers Aboard Liner for Hawaii and Orient Ports

"Sea holidays" from Victoria and Vancouver to Honolulu and return during the space of the traditional fortnight vacation period seemed to be very much in favor with the sailing of the Canadian Pacific liner Ss. Empress of Canada from Victoria, yesterday afternoon. The excursionists will reach Honolulu, June 7, spend a day there and catch the Canadian-Australasian liner Niagara out of the Hawaiian port on June 9, and be back here June 15. This is the second sea holiday provided by the joint services this season.

Excursionists sailing yesterday included Miss Evelyn Roycraft, Miss Mona Tier, David F. Shepherd, T. H. Gibbs, Winnipeg; Miss Neva E. Young, Mrs. E. E. Johnson, Seattle; Mrs. Frank Belyear, Mrs. Julia Dixie, Harry Belyea, Miss M. Dixie, New Westminster; Mrs. L. A. Waller, Mr. and Mrs. A. Mellin, Mrs. S. Smith, Mrs. S. Herrington, Mrs. F. R. Lewis, Victoria; Mrs. M. Haxlett, Miss Peggy Porter, Miss Gertrude Hugg, Miss Dorothy McKay, Charles Arlen, John Graves, Cyril Liddell, Vancouver.

Other passengers going to Honolulu for longer stays were Mrs. R. F. Smith, wife of the president of the Union Tank Car Company, Chicago; Miss D. C. Barnell, Joseph Barnell, Portland; and J. L. Strothard, Winnipeg.

FOR FAR EAST

Travelers for the Far East were Sir Robert and Lady Clive, the former going to Tokio, where he will succeed Sir Francis Lindley as British Ambassador; Walter J. McGivney, Chicago, on a round-the-world tour; Mrs. J. D. Jullan, wife of the manager of the Standard Oil Company, Shanghai; Allison Bishopric, prominent Cincinnati business man, and Mrs. Bishopric; Mr. and Mrs. L. Wilmot-Johnson, socially prominent New Yorkers; and J. Hall Paxton, United States Consul at Hongkong.

Returning over the route he followed only a short time ago, when he led his disciples across the Pacific, Canada and the Atlantic toward Europe, where he planned to establish a Buddhist monastery, the Abbot Chao Kung, accompanied by his nine male and female followers, was also aboard the Canada, going to Shanghai. The former Trebitach Lincoln, refused admittance to England, will continue his religious work in China.

The liner took out a large amount of freight for ports in the Far East.

LAUNDRYMEN END ANNUAL MEETING

Election of Officers Concludes Two-Day Convention—Seattle Selected for 1935 Parley

Carl Nissler, of Seattle, was elected president of the Pacific Northwest Laundryowners' Association at the final business session of the convention, which concluded here last night. H. W. Jeffers, of Olympia, was named vice-president; A. W. Bernard, Vancouver, was elected treasurer. The delegates named L. W. Floystead, of Tacoma, sergeant-at-arms, and E. L. Prince, of Seattle, member at large. E. V. Ivy, of Bremerton, is to be the member on the advisory board of the National Association. Seattle was chosen as the 1935 convention city.

Delegates of the Pacific Northwest Association have been in conference at the Empress Hotel here since Friday morning and ended their visit to the Capital City with an official banquet and dance last night.

Two sessions were held yesterday, at which several papers were read, in the morning, S. W. Lawrence, vice-president of the National Association, discussed "The Laundry Code, to Date"; J. P. Ulbright, efficiency engineer of the national body, presented a paper on "Cost Reduction and Sales Promotion" and E. S. Jordan, of Seattle, opened the debate on "Bundle Insurance." The afternoon meeting was taken up with the adoption of reports from convention committees and the election of officers.

Men Pinned When Truck Overturns

Frank Hughes, 3293 Rutledge Street, suffered minor bruises when the truck he was driving overturned at the corner of Douglas and Fort Streets, last night, and pinned him and a passenger, whose name police did not learn, beneath it. No injury was received by the passenger. The men were released when spectators managed to right the truck.

Driver of the auto was H. D. Patterson, 1844 Crescent Road. No injuries were suffered by Mr. Patterson or the two passengers with him.

ARREST AVIATOR FOR SMUGGLING BEAVER

FAIRBANKS, Alaska, June 2 (AP).—Frank Dorbandt, aviator, was arrested yesterday on charges of having transported contraband beaver skins from Alaska, and was released under $2,500 bond.

OLD-TIMER SUCCUMBS

NEW WESTMINSTER, June 2 (CP).—Mrs. Matilda Jessie Walker, born in Yale, seventy-one years ago, the daughter of Kenneth Morrison, a well-known Hudson's Bay Company employee, is dead at her home, south of Aldergrove. Mrs. Walker was a granddaughter of Ovid Allard, chief factor of the Hudson's Bay Company at Yale, Hope and Langley.

ESTABLISHED 1885

In Order to Accommodate Those of Our Customers Unable to Take Advantage of Saturday's Demonstration

Dr. Scholl's Representative Will Be Here Monday, June 4

JAMES MAYNARD

649 Yates Street "Where Most People Trade" Phone G 6514

Stover Dental Laboratories

707½ Fort St. G 4814

PLATES $10

Fully Guaranteed With Gold Pin Teeth

Free Installation With All

Gas Ranges

Free Gas WATER HEATERS!

Gas Dept.

B.C. ELECTRIC

You Cannot Expect Something for Nothing But You Can Get

Shingles

Unsurpassed in Quality, Manufacture and Price at

Cameron Lumber Co., Ltd

Also Berry Crates, Fruit Boxes Of Every Kind

PHONE G 1126

STYLE...

Made-to-Measure from British Woollens

SAXONYS
HARRIS TWEEDS
BOTANY SERGES
SCOTCH TWEEDS
IRISH DONEGALS
SCOTCH HOMESPUNS
FLANNEL SPORT ENSEMBLES
WEST OF ENGLAND WORSTEDS

Your Unrestricted Choice AT ONE PRICE $24.50

All Union Labor Employed

FIRST OF ALL you want smart style in your new suit or topcoat—you want to be assured that the fit and tailoring is guaranteed. Then you want that luxurious "feel" of ease and comfort that is only to be found in durable British Woollens.

You get all these in a Tip Top tailored suit or topcoat. And there is no quibbling about the price—you know that you have an unrestricted choice at one price—a price so low, representing a value so high, that it has made more than a million satisfied customers.

Tip Top Tailors Limited

650 YATES ST. P. H. WINN, Manager

THE *Lowest Priced* AIRFLOW CAR

LOOK to the future when you choose your car. No conventional car at any price will stay in style like the Airflow De Soto . . . the car that already makes other cars look a bit old-fashioned. No conventional car at any price will give you the comfort and safety advantages of the Airflow De Soto. Five years of scientific research by De Soto engineers preceded the building of this sensational car.

Don't take anybody's word for it. Prove for yourself that you can read a letter, write a book, or sleep comfortably at any speed in the back seat or the front. Ride in the Airflow De Soto yourself and you'll know that this is not just a "streamlined" car . . . it's an entirely new and effortless way to travel. Be wise . . . buy a car of the future now.

Airflow DE SOTO

FLOUR IS UP

Drought and Grasshoppers have sent up the price of wheat. Wholesale market price on flour is now $1.58 per sack. Buy some today at wholesale prices.

Purity or Five Roses Flour, 49-lb. sacks, Special **$1.60**

H. O. KIRKHAM & CO., LTD.
612 Fort Street

Phone G 4184 Phone G 4185

Fernwood Meat Market
1301 Gladstone Avenue

Announcement of Partnership

Commencing June 1 Mr. James Waters will be associated with Mr. Fred Freer as joint owner of this business.
Mr. Waters and Mr. Freer take this opportunity of thanking their many friends and patrons for their support in the past and will appreciate a continuance of patronage.

You Owe Yourself Protection Through
Fire INSURANCE Automobile
ELSIE B. RICHARDS
Suite 7, Metropolitan Building, Opposite Postoffice
PHONE EMPIRE 7722

EXCURSION ● CRUISE
To MAYNE and GALIANO ISLANDS

WEDNESDAY, JUNE 6
COMBINATION LAND AND WATER TRIP

Special coaches leave Vancouver Island Coach Lines Depot at 9 a.m. for one-hour drive along the Saanich Peninsula, connecting with FERRY CY PECK at Swartz Bay. Cruise will be made through the GULF ISLANDS to Active Pass, allowing stops of six hours at Beaver Point or Port Washington, or four hours at Galiano or Mayne Islands.

Cars may be left at Swartz Bay until return in the evening. Meals may be obtained at stopping points or passengers can provide their own. Picnic beaches, bathing, hiking, etc. Ferry leaves Swartz Bay at 10 a.m.

RETURN FARES:	Ferry Only	Bus and Ferry
Adults	75¢	$1.75
Children	50¢	$1.00

SALTSPRING ISLAND SERVICE
FERRY Ms CY PECK

WEEKDAYS EXCEPT WEDNESDAY

Leave Fulford Harbor	8:00 a.m.	4.00 p.m.
Leave Swartz Bay	8:30 a.m.	5:00 p.m.

Subject to Change Without Notice

WEDNESDAY SERVICE

Leave Fulford Harbor	8:00 a.m.
Leave Swartz Bay	7:00 p.m.

SUNDAY SERVICE

Leave Fulford Harbor	8:00 a.m.	10:30 a.m.	4:00 p.m.	7:00 p.m.
Leave Swartz Bay	9:30 a.m.	11:30 a.m.	5:00 p.m.	8:00 p.m.

SPECIAL SERVICE—JUNE 4 ONLY
Sheep Breeders' Show, Ganges.

Leave Fulford Harbor	7:45 a.m.	9:45 a.m.	11:15 a.m.	4 p.m.	7 p.m.
Leave Swartz Bay	8:45 a.m.	10:45 a.m.	12:45 p.m.	5 p.m.	8 p.m.

TARIFF

Passengers	35c
Automobiles (according to weight), 75c to	$1.50
Trucks (according to size), $1.25 to	$2.00
Motorcycles	50c

Gulf Islands Ferry Co. Ltd.
FOR FURTHER INFORMATION PHONE E 1177-E 1178

PRESERVE BERRIES NOW!
We Can Supply You With Strawberries in Any Quantity for Preserving
Cane Sugar ..... 100 lbs., $6.00; 50 lbs., $3.10

FRUIT JARS COVERS RUBBERS
Jelly Jars, Jam Jars, Mason, Economy, Perfect Seal, Dominion

TURKISH COFFEE
Noted for Its Strength, Flavor and Aroma
Per lb. ..... 40¢
If You Are Looking for Better Coffee, try TURKISH

We Deliver Every Day to Every District in the City
SCOTT & PEDEN
Phone G 7181 for All Departments Cor. Store and Cormorant Streets

The Moderator of the General Assembly of the Church of Scotland has two chaplains and a secretary, also a hostess, as official helpers in his duties during the meetings of this body.

The Tobacco of Noble Lineage

The tobacco products of the House of Wills, have received special public recognition because of their quality standards, so rigidly and traditionally maintained since 1787. Of all these, none has been given a more enthusiastic reception than that accorded Wills' Pipe Tobacco. If you have not yet enjoyed a pipe of this famous tobacco, buy a package today and learn for yourself why pipe smokers praise it so highly.

W. D. & H. O.
WILLS' PIPE TOBACCO
FOR CANADIAN PIPES FROM AN OLD ENGLISH FORMULA

NOT TIED TO PARTY HEELS

Vice-President of Montreal Gazette Replies to "Insinuation" of Premier

OTTAWA, June 2 (CP).—"The time has gone past when great metropolitan newspapers are tied to the heels of any party," Major John Bassett, vice-president of The Montreal Gazette, stated at a dinner of the Life Insurance Advertisers' Association of Canada, which brought a meeting of the organization to a close last night.

Edward Morton, North American Life Assurance Company, Toronto, was in the chair.

"A Number of Things," was the subject of Major Bassett's address, which was replete with flashes of humor. Thumbnail sketches of many of the leading personalities encountered by the speaker as Parliamentary representative of The Gazette, were given.

LIKES A BATTLE

Maj. Bassett remarked that he first knew the present Prime Minister in 1911 when he arrived from Calgary as a member of Parliament. "He attracted attention by his rapid-fire oratory and Empire dreams. A devout student of the Bible, he neither smoked nor drank and was strong in his likes and dislikes. While rumor has it he may never face another election, my own opinion is that he likes a battle too well to run away from it.

"Mr. Bennett likes the radio better than the newspapers, because the radio cannot talk back at him. Though he has done his best to intimidate newspapers and newspaper men, he has only succeeded in irritating some and amusing the rest.

ALLEGED DEFICIT

"The Prime Minister, in a recent attack on newspapers in the House of Commons, referred to an alleged deficit of $6,000,000 caused by the transportation of newspapers and magazines through the mails of Canada, insinuating thereby that newspapers are under a debt to the Government of Canada, and should therefore be more circumspect in their attitude toward the Government.

"I think that I speak for the principal newspapers of Canada when I say that they neither seek nor ask favors in the form of subsidies from the Government, and if the Prime Minister wishes to introduce legislation this session, increasing the cost of the transportation of newspapers through the mails, it will have the support of the right-thinking publishers of Canada.

PAST AND GONE

"I would say this to all political leaders that the time has gone past when great metropolitan newspapers are tied to the heels of any party.

"And yet I would be fair to the present Prime Minister. Whatever his faults may be, no Premier in recent years has worked so assiduously on behalf of his country, and he has given of his best during the past four years."

TO SHOW WAYS OF LIFE-SAVING

Vancouver Island Association Plans Exhibition in Garden Wednesday

Demonstrations of life-saving will be given Wednesday evening, commencing at 8 o'clock, in Crystal Garden, by the Vancouver Island Lifeboat Association. At the same time, the lifeboat, recently constructed by the association and which will be stationed in a newly-erected boathouse at Clover Point, will be christened by Rev. F. Comley.

Captain M. D. Harbord will open the programme with an address on the object of the association, which is to establish life-saving depots all along the Island coastline. A second lifeboat, a double-ended one, will be built within a short time and will be stationed at Shoal Bay. Life-saving equipment of buoys and belts has been placed in the homes of H. R. Fletcher, 1482 Dallas Road; F. W. Kemp, Marne Street, near Chinese Point, and at the Oak Bay boathouse. Additional equipment will be purchased shortly for other bathing beaches.

During the evening, a number of the city's premier divers will perform. To demonstrate the use of the lifeboat, which will be manned by a trained crew, two swimmers from the Victoria Amateur Swimming Club will upset a dinghy and will plunge into the waters of the pool. After the boat crew has rescued the two men in the proper manner, they will turn them over to a class from the V.A.S.C., which will apply artificial respiration. Another V.A.S.C. class, winners of Royal Life-Saving Society awards, will then give further exhibitions of life-saving.

$788.19 COLLECTED

To date, $788.19 has been collected to further the work of the Vancouver Island Lifeboat Association. The list of contributions follows: Preciously acknowledged, $608.19; B.C. Cement Co., Ltd., $5; Evans, Coleman & Johnson Brothers, $3; Robert Sheret, 25c; M. P. Hoffmeister, 25c; Anonymous, $1; Mrs. M. E. Niven, $2; Mrs. Cecil Abbott, $1; Dr. A. G. Price, $3; Watson's, Ltd., 50c; Capt. A. M. Davies, $1; Anonymous, $100; Mrs. B. W. Pearse, $5; J. F. Dick, $2; Sir Frank Barnard, $20; William C. Todd, $10; Harold Smith, $1; H. D. Twigg, $1; R. E. Hayward, $1; E. A. Morris, Ltd., $1; United Cigar Stores, $1; P. R. Brown, $1; A. T. Goward, $1; Harold M. Diggon, $1; Hatt's Hardware, $1; M. C. Sands, $1; Owl Drug Co., $2; George I. Warren, $1; A. H. Collishaw, $1; Vancouver Drug Co., $1; General Warehouse, Ltd., $1; Angus Campbell & Co., Ltd., $1; Henry B. Thomson, $1; J. H. Beatty, $1; M. & H. S. Fox, $1; Little & Taylor, Ltd., $1; B. McAllister, $1; Thomas Shotbolt, $1; McLennan, McFeely & Prior, Ltd., $1; Hickman Tye Hardware, Ltd., $1; Rithet Consolidated, Ltd., $1. Total, $788.19.

British Ambassador Sails For Tokio

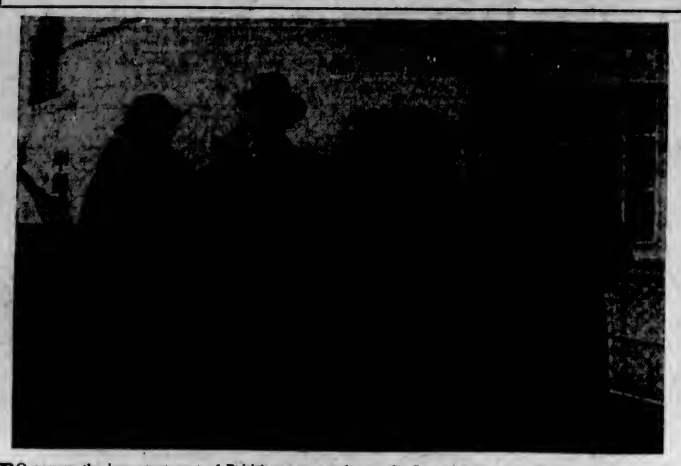

TO occupy the important post of British representative at the Imperial Court in Tokio, Sir Robert Clive sailed for the Orient last night, aboard the Ss. Empress of Canada. Above is a reproduction of a photograph taken of the new ambassador to Japan, when he reached Montreal aboard the Ss. Duchess of Richmond. Hon. H. M. Marler, Canadian Minister to Japan, and an old friend of Sir Robert, was at the dock to greet the new ambassador on his arrival in Canada. Left to right, those in the picture are: Mrs. Marler, Sir Robert Clive, Lady Clive and Mr. Marler. Sir Robert is succeeding Sir Francis Lindley in the Japanese capital. Sir Francis recently passed through Victoria en route home. He stayed here a few days, visiting friends, before proceeding east.

KEEN INTEREST SEEN IN BONDS

New Offering of Canadian Pacific Railway Appeals to Investors

Announcement was made yesterday of a new offering of $12,000,000 Canadian Pacific Railway Company convertible fifteen-year 4 per cent collateral trust bonds. The new bonds will be offered by a wide syndicate of banks and bond dealers throughout Canada.

The collateral trust bonds will be a direct obligation of the company and will be specifically secured by pledge under a trust agreement of the company's consolidated debenture stock in the ratio of not less than $125 principal amount of such debenture stock for each $100 principal amount of new bonds. The new bonds will be convertible, at the option of the holder, into the company's common shares at any time within seven years, on the basis of four common shares for each $100 bond.

As the progress of the Canadian Pacific Railway closely parallels that of Canada, considerable interest will surround the fact that for the four months ended April 30, of the present year, net earnings of the railway company (exclusive of special income) amounted to $4,496,904, compared with $1,835,944 for the corresponding four months in 1933, representing an increase of 144 per cent. For the six years ended December 31, 1933, net earnings and special income equalled over 2.23 times average annual fixed charges. Even in 1932, the most unsatisfactory year for the company in the present century, the company earned all fixed charges, with a slight margin, this margin having been fractionally increased during 1933. Based on results for the first four months of the present year, the outlook for 1934 is considerably improved, earnings moving in conjunction with the general increase in Canadian trade and commerce.

The only convertible issue of Canadian Pacific Railway bonds now outstanding is the 6 per cent bonds, due in 1942, upon which the conversion privilege expires on April 4, 1937. The convertible feature on the new issue runs until July 2, 1941. Although the length of the convertible feature on the presently outstanding 6 per cent bonds is less than one-half the conversion period of the new bonds, the present 6's have ranged from about 111 to 115 during the last two weeks, at the latter price the yield being about 3.80 per cent.

It is stated that preliminary inquiries regarding the new bonds indicate a keen interest on the part of investors. The new bonds will be offered at 97.75 and interest, to yield over 4.20 per cent.

VANCOUVER COMMITTEE WILL ADVISE CITIES ON UNEMPLOYMENT

VANCOUVER, June 2 (CP). — A committee of Vancouver business men has been formed to give helpful advice to other British Columbia cities wishing to inaugurate an employment service plan similar to the one in operation here, Chairman F. C. Brown has announced.

A campaign will be opened soon in Kamloops, he said, and inquiries have been received from other centres.

Announcements

Electrolysis is used for the removal of superfluous hair by all leading establishments in Europe. It has the endorsement of the medical profession throughout the world because it is absolutely safe and efficacious. Call for booklet and take it to your doctor that he may verify this statement. Miss Hanman, 503 Sayward Bldg. Phone G 7642.

There's a lot of satisfaction in knowing that your desires will be carried out when you order from a dependable, established business house, and to know that you will get value received, plus printing, that helps. See us. The Colonist, 1211 Broad Street, phone G 5241.

Festival Winners. Assisting artist, Josephine Charlebois. Olive Campbell presents pupils, Shrine Auditorium, Saturday, June 9, 3 p.m. Adults, 25c; children, 10c. Proceeds Dr. Harling Memorial Fund.

Paisley Cleaners and Dyers. We call and deliver. Phone G 3724.

Fried Chicken Dinners every day, 75 cents. Sidney Hotel, Sidney.

City and District

Club Picnic, Today—The Victoria Short Wave Club will hold a picnic, today, at Royal View Bay. All members and friends are cordially invited.

To Hear Commissioner — J. R. Terry, Provincial poultry commissioner, will address the Victoria Poultry Association at its meeting, tomorrow evening, at 8 o'clock, in the Y.M.C.A.

V.O.N. Contest—Owing to the delay in returning books, the V-8 estimating contest, being conducted in aid of the V.O.N., can not be completed until June 9.

Butter Advances—Wholesale butter prices advanced one cent a pound yesterday, bringing the average wholesale price to twenty-three cents per pound.

Vital Statistics—April vital statistics for British Columbia disclosed 478 deaths, 378 marriages and 794 births, according to Provincial reports yesterday.

Police Society to Meet—Victoria Police Mutual Benefit Association will hold its monthly meeting, Tuesday, at 2:30 p.m., in the recreation room at headquarters.

To Be Closed Monday—The City Hall, school board offices, schools and the Victoria Public Library will be closed on Monday, owing to Sunday being the King's birthday.

Rowboat Stolen—His eighteen-foot rowboat, which was chained to a float at the rear of his property, at 2114 Government Street, was stolen, recently, Alex Watson reported to city police, yesterday.

Monthly Meeting—"Feeding and Housing Rabbits" will be the topic for discussion at the monthly meeting of the British Columbia Provincial Rabbit Breeders' Association, to be held Tuesday, at 8 o'clock, at the Y.M.C.A.

Oak Bay Home—A permit has been taken out by A. E. Girardsu for the erection of a house in Oak Bay, at 627 Hampshire Road. The owner is also the builder. The house will be a four-roomed one, estimated to cost $1,500.

Saanich Welfare Body — Saanich Welfare Association will meet on Thursday at 2 o'clock in new headquarters, Tillicum Road, at Maddock Street. A silver tea, to which the public is invited, will be held following the business session.

Tax Addition—The first imposition of 5 per cent on delinquent taxes will go into effect on June 30 in Esquimalt. To avoid payment of the penalty, ratepayers must pay their taxes in full on or before June 30.

Appeal Made—Saanich Welfare Association has issued an appeal for clothing of all description, bedding, mattresses, cookstoves and all kinds of furniture. Those wishing to assist are asked to telephone E 9301 between 12 noon and 2 p.m., or after 5 p.m.

Buildings Closed—In consequence of the public holiday, the Legislative Buildings and all Provincial offices will be closed on Monday. The Provincial Museum, however, will remain open for the convenience of the public between 9 a.m. and 5 p.m.

Community Club — The regular monthly meeting of the Esquimalt Community Club will be held on Monday evening at the home of the president, Lady Emily Walker, 649 Admirals Road. All members are requested to be present, as several important matters have to be settled.

Find Canoe Adrift — Provincial Police are investigating a report of the discovery of an Indian canoe, recently abandoned, adrift off Albert Head last week. Freshly-caught fish, sails and other articles were found in the craft, giving rise to the belief its owner may have met with misadventure. The discovery was reported by A. Spencer, of Albert Head.

Presentation Made — Miss Ethel B. Dewar was the recipient of a presentation from the British Columbia Department of Mines staff on Thursday, in anticipation of her coming marriage to Harold B. Whitfield on June 18. Robert Dunn, deputy minister of mines, made the presentation, a handsome silver coffee service. Miss Dewar has been identified with the department for some time.

Battery Stolen — Forcing their way into the garage of W. Christy, 2642 Blackwood Avenue, thieves stole the battery from his car, according to a report by police, yesterday. On Friday night a young man was frightened away while endeavoring to steal a battery from the automobile of E. J. Cave-Brown-Cave, 2592 Cook Street, as the machine stood in front of the owner's home.

Hope Abandoned—All hope of finding John Coates, aged Victoria prospector, alive has now been abandoned, it was said yesterday by the Victoria and Island detachment of the Provincial Police. Mr. Coates was missed from a party that entered the woods in the Jordan River area on Sunday last, and consistent search since has proved without avail. Efforts will be renewed on Monday, in a hope of solving the disappearance.

Bank Cheques Up — Dominion statistics for April indicate total cheques charged to individual accounts in banks in British Columbia that month amounted to $138,000,000, compared with $105,200,000 in April, 1933, or a gain of approximately 32 per cent. Percentage gains were made in other provinces, as follows: Quebec, 58 per cent; Ontario, 46 per cent; and the Maritimes, 16 per cent. The volume of cheques on the Prairies declined during the period previous to the recent rise in the price of wheat.

Used Bureau's Material—A tourist trade brief prepared by Major Gordon Smith and W. H. Currie, of the Provincial Information Bureau, was used extensively, recently, by the Senate committee on tourist trade, it was announced here yesterday. The Provincial bureau estimates that not less than $15,000,000 annually has been left in British Columbia by visitors, as a yearly average over the last ten years, showing the value of the trade. The Senate committee is to issue a blue book on the subject, shortly.

MORE TROUBLE LOOMS IN CUBA

Showdown Between Civil and Military Forces Is Expected

HAVANA, June 2 (AP). — Rumblings of dictatorships, Cabinet crises and wholesale resignations were heard in official circles tonight, indicating an approaching showdown on the question of who is actually going to rule the country, civil or military authorities.

With one Cabinet member's resignation in the hands of President Carlos Mendieta, and four others reported ready to quit, the situation suddenly became acute. Some observers believed that months-old friction over methods of coping with terrorism was nearing a climax.

It is definitely known that for many weeks Colonel Fulgencio Batista, head of the army, has differed with certain Cabinet members and civil authorities over what he considered apathy in efforts to wipe out terrorism.

Several persons arrested and accused of being connected with bombings have been released after a few days in jail, and this action has brought protest after protest from Batista, who favors strong arm methods of eliminating the menace.

GREATER VICTORIA PUPILS TO RALLY

Meeting Sponsored by Inter-School Fellowship to Be Held in A.O.F. Hall June 9

A rally of the pupils of the high and public schools of Greater Victoria will be held on Saturday night, June 9, in the A.O.F. Hall, Cormorant Street, under the auspices of the Inter-School Fellowship. There will be an interesting programme in which the lively singing will be led by the Salvation Army Band.

Addresses will be given by Robert Birch, B.A., of the University of British Columbia, and Rev. Dr. A. S. Imrie, of Emmanuel Baptist Church. Other participants in the meeting will be R. N. Grubb and an ex-student of the Victoria High School. This society of students has a membership of about 200 in this city, and a large attendance is anticipated at the rally

For the June Bride a Heintzman & Co. PIANO

IT is a gift that will be cherished all her lifetime, for there is eighty years of uninterrupted supremacy behind the name "Heintzman," and to have such a piano in the home indicates an appreciation of finer music. Genuine, Ye Olde Firme Heintzman & Co. pianos are shown only at Fletcher Bros. in Victoria.

FLETCHER BROS.
1110 Douglas St. (Victoria) Ltd.

Your EYES are DELICATE and SENSITIVE and Need PROTECTION

Let a thorough examination by our registered optometrist reveal the true condition of your eyes. If you need glasses, we will prescribe the correct lenses in the most appropriate frame. Why not attend to this important matter now?

Complete Optical Service
OUR PRICES ARE REASONABLE

Harold S. Timberlake, Opt. D.
647 YATES ST. (Victoria Optical Co.) PHONE E 2513
Twenty-Two Years' Successful Business

Zion, Bryce Canyon, Grand Canyon
THREE NATIONAL PARKS
MISS AVIS LOBDELL (of Seattle)
TALENTED ARTISTS Will Deliver an COLLECTION Illustrated Travelogue in Natural Colors
MONDAY, JUNE 4, 8:00 P.M., FIRST UNITED CHURCH

Don't Experiment
There is only ONE GENUINE SILENT GLOW with the VITRIFIED ENAMEL BASE, most suitable for DIESEL FUEL. From $39.50 to $59.50, installed.

MINTY'S
Phone E 5112 COR. QUADRA AND YATES Evening: E 0803, G 3096
"SERVICE WITH A SMILE"

PLYMOUTH
The Only Low-Price Car With
Hydraulic Brakes
$918 And Up
Begg Motor Co., Ltd.
865 Yates St. G 1144

Guaranteed Fir Slabwood
2 Cords **$5.50** No Salt Water
Inside Fir, $4.00 Cord
Sooke Lake Wood Co.
PHONE EMPIRE 3344

WOOD and COAL
J. E. Painter & Sons
PHONE G 2341
617 CORMORANT ST., VICTORIA

WE HAVE
MOVED
From 620 Johnson Street
TO
1006 Broad St.
(Pemberton Bldg.—Near Coach Lines)
Burrows Radio
Phone G 2915
Night Service: E 7055 and G 4677

YOUTHFUL ARMY BAND AT SOLARIUM TODAY

The Young People's Band of the Salvation Army Citadel will play at the Solarium this afternoon, from 5:30 to 6:45 o'clock. They will give a programme at Langford Lake from 3:30 to 4:30, and a twilight service at Shawnigan Lake from 7:30 to 8:30 p.m. Band-leader Stanley Martin will conduct the band, which is composed wholly of boys, and Adjutant Sharp will accompany them.

BRITISH GLIDER RECORD BROKEN

Henry Clear, a prominent member of Britannia Branch, Canadian Legion, has received the information that his cousin, Ronald Clear, has established a record for England in the matter of gliding. Under date of May 7, The Portsmouth Evening News, which has been received by the Victoria resident, contains the information that Ronald Clear, a member of the Portsmouth and Southsea Gliding Club, had remained thirty-six minutes in the air on his glider. The former record for England was twenty-four and one-half minutes.

Phone Empire 9323

Hauling
We are equipped to handle all kinds of haulage, including light delivery. See us for prompt service at reasonable rates.
Central Transfer
561 YATES STREET

BURDOCK BLOOD BITTERS

Don't Suffer From Rheumatism

Rheumatism is a blood disorder with a strong tendency to inflammation.

Rheumatism is due to the presence of uric acid in the blood, and before you can get rid of this painful, joint distorting disease the blood must be purified and enriched.

Why not let Burdock Blood Bitters show what it will do for you. It not only brings relief, but correction of the trouble as well.

For sale at drug and general stores; put up for the past 56 years by The T. Milburn Co., Limited, Toronto, Ont.

Social Activities and Notes of Personal Interest

Popular Couple United At Metropolitan Church

Miss Mary Catherine Gibbon Becomes Bride of Mr. J. M. Scoular, Jr.—Reception and Dance Held at Windermere Hotel

In the presence of numerous friends of the principals, a pretty wedding took place last night at the Metropolitan United Church, when Mary Catherine Gibbon, eldest daughter of Mr. and Mrs. C. A. Peck, of 571 Toronto Street, became the bride of John Marshall Scoular, Jr., eldest son of John Marshall Scoular, of 813 Island Road.

Rev. F. E. Church, pastor of Metropolitan Church, officiated, the wedding taking place at 8 o'clock. The bride was a charmingly girlish figure in her simple robe of oyster white satin, en train, worn with a veil of imported embroidered net made with a Juliet cap held in place with a band of orange blossoms. She carried a shower bouquet a pale pink roses, campanula and fern. She had four attendants, two bridesmaids and two flower girls. The former were Miss Grace Gibbon, a sister of the bride, and and Miss Minnie Scoular, a sister of the bridegroom, who wore pink organdie with white linen hats trimmed with pink organdie roses, and the latter, Miss Patricia Peck, half-sister of the bride, and Miss Jean Page, who wore blue organdie frocks trimmed with pink and blue streamers, the hair ribbands being blue, and the flower baskets, filled with sweet peas and maiden-hair fern, also being blue.

The best man was Mr. Thomas Scoular, a brother of the bridegroom.

RECEPTION AT HOTEL

During the service at the church, Mr. Arthur Jackson sang Guy d'Hardelot's "Because." Later, at the reception held at the Windermere Hotel, he sang several other solos, while Mrs. C. C. Warn and the Misses N. and B. Warn contributed several very delightful instrumental trios.

Receiving with the bride and bridegroom were the bride's mother, Mrs. Peck, wearing a becoming dress of blue Miami crepe with grey hat and a corsage bouquet of roses, and the bridegroom's mother, in a smart black and white ensemble with white accessories and a corsage bouquet of cream roses.

The big dining-room, arranged with supper tables at one end and the other reserved for dancing, was most attractively decked with pink peonies and campanulas, big bowls of which were also set about the stairs and window niches. A feature of the table at which the bridal party was seated was the three-tier wedding cake, and the principal toast, to the bride, was proposed by Mr. George Metcalf, of Vancouver, an uncle of the bride.

BEAUTIFUL GIFTS

Among the many beautiful gifts received by the bride and bridegroom were the presentation dinner set, lamp and case of silver from the Vancouver Island Freight Co., Ltd., with which the bridegroom has been connected for some time, and a set of electrical appliances for the home from the employees of the same company.

Mr. and Mrs. Scoular left by the midnight boat for Vancouver, where the honeymoon will be spent. On their return, they will take up their residence in Victoria.

King's Birthday Garden Party Is Given in Ottawa

OTTAWA, June 2 (CP).—One of the most interesting social events of the Ottawa season took place at Government House today, when the Governor-General and Lady Bessborough were hosts at a garden party in honor of the King's birthday. Several hundred guests attended, among them many prominent in the diplomatic and official sets of the capital.

The British High Commissioner and Lady Clark entertained at dinner Tuesday evening, at "Earnscliffe." The guests included Rt. Hon. Stanley Bruce, Hon. Dr. R. J. Manion and Mrs. Manion, Hon. W. A. Gordon and Mrs. Gordon, Major-General and Mrs. A. G. L. McNaughton, Mr. and Mrs. J. H. Lerougetel, Miss Laura Magrath and R. Maxwell.

Rt. Hon. Stanley Bruce and R. Maxwell, of Australia, were guests of Their Excellencies at Government House prior to leaving for Washington, on Wednesday.

SMALL DINNER PARTY

On Monday evening the Governor-General and Lady Bessborough gave a small dinner party, to which the following guests were invited: Rt. Hon. R. B. Bennett, Hon. H. H. Stevens and Mrs. Stevens, the British High Commissioner and Lady Clark, Norman F. Wilson and Senator Cairine Wilson, Major-General and Mrs. A. G. L. McNaughton, Dr. and Mrs. O. D. Skelton, Mr. and Mrs. T. W. L. MacDermott, L. R. Macgregor and Mr. and Mrs. L. D. Wilgress.

Captain D. Fisher Rowe, who is succeeding Captain C. G. T. Tryon as aide-de-camp to the Governor-General, arrived in Ottawa today.

Engagement Is Announced

MISS Kathleen Bone—The engagement is announced of Mary Kathleen, only daughter of Mrs. A. L. and the late Mr. Frank S. Bone, of Vancouver Street, to Mr. Thomas John Liddell, youngest son of Mrs. A. C. Liddell, of Cook Street, and the late Sergeant Thomas Liddell. The marriage will take place quietly on June 30. The bride is a member of a well-known pioneer family.

NEW EYE COMFORT

OUR PRECISION TILLYER LENSES

1. Give Clearer Vision.
2. Reduce Eye Fatigue.
3. Absorb Glare.

Why not have your eyes re-examined and enjoy the comfort of these superb lenses.

Appointments Monday, 9 to 4
Phone E 9452

GORDON SHAW, Opt.D.
EYESIGHT SPECIALIST
105 WOOLWORTH BLDG.
Cor. Douglas and View Streets

LICENSEE FOR THE NEW TILLYER LENS

Clubs and Societies

Diocesan W.A.

The Diocesan Board of Columbia W.A. will hold their monthly meeting at Ganges Harbor, Saltspring Island, as guests of the W.A. Branch there, on Wednesday, June 13, instead of on the regular day, Friday. The Board will take advantage of the Vancouver Island Coach Lines excursion to Saltspring Island on that date, and members are requested to book their seats before Tuesday, June 12, at the Coach Lines depot. W.A. members only taking the ferry from Swartz Bay, must also reserve seats through the Coach Lines depot, in order to ensure accommodation on the ferry, either in person, by telephone or by letter. The bus will leave the depot, 629 Broughton Street, promptly at 9 a.m. The party will reach Ganges Harbor at 11:30 a.m., and the noon hour service will precede luncheon. The business session will open at 1:30 p.m. Mrs. T. W. A. Gray will be the special speaker at the afternoon session. The return to the city will be about 7:30 p.m. Friends of members are privileged to join the party.

• • •

Patricia Lodge

The regular business meeting of Princess Patricia Lodge No. 238, Daughters of St. George, was held on Friday evening in the K. of C. Hall, with the president, Mrs. M. Wright, presiding. Two new members were initiated. Reports of the rummage sale convened by Mrs. Burke, the luncheon convened by Mrs. Herring and the card party convened by Mrs. Sparks were received with splendid results. The district deputy, Mrs. A. Penketh, was present in her official capacity and installed the following officers: W. past president, Mrs. Holding; W. president, Mrs. M. Wright; W.V.-P., Mrs. Tooley; first and second conductors, Mesdames E. Pocock and E. Sparks; I.G., Mrs. Osborne; O.G., Mrs. Johnstone, and pianist, Mrs. Cooper. A bouquet of gladioli was presented to Mrs. Penketh. A number of visiting sisters were welcomed at the meeting. At the close of the session, Mrs. Sparks convened a grab box action.

• • •

St. Luke's Garden Party

St. Luke's Church annual garden party will take place on Saturday, June 9, at the home of Mr. and Mrs. G. H. Walton, corner of Richmond and Lansdowne Roads, from 2:30 to 6 o'clock. Attractive stalls have been aranged of home cooking, fruit and produce, strawberries and cream, and home-made candy. There will be golf and tennis competitions, games and many other attractions. Afternoon tea will be served by the Women's Auxiliary. Visitors should take No. 10 Mount Tolmie car or the Haultain Street bus to Lansdowne Road.

• • •

Conservatives' Party

The bridge party held by the Victoria Women's Conservative Association in the Conservative Rooms, Campbell Building, on Thursday, was well attended and proved to be one of the most enjoyable socials of the year. First prize was won by Mrs. E. Rance, and consolation prize by Mrs. S. Bowden. Refreshments were served during the evening by the social committee. This was the last social affair to be held before the association closes for the Summer months.

• • •

Bridge Club Meets

The Chiselers' Bridge Club met recently at the home of Miss Peggy Merrton, Hillside Avenue. Three tables of bridge were in progress, the first prize being won by Miss Emma Mutch and the consolation by Miss Irene Wallace. Refreshments served by the hostess brought the very enjoyable evening to a close. Members present were Mrs. R. Thexton and the Misses Doris Smith, Elma Keeler, Olive Kilby, Irene Wallace, Gladys Phillips, Gladys Pearce, Emma Mutch, Nellie Merrton, Peggy Merrton, Gladys Thexton and Isabelle Sloan.

• • •

Daughters of St. George

The Victoria Lodge No. 89, Daughters of St. George, will hold its regular meeting on Wednesday night at 8 o'clock in the S.O.E. Hall. All members are asked to attend, as installation of officers will take place. There will be a drill practice on Tuesday afternoon at 2 o'clock sharp in the S.O.E. Hall. All officers and members are asked to attend. Members are reminded to bring refreshments on Wednesday night.

• • •

Bridge Luncheon

The bridge luncheon arranged by the diocesan subdivision of the Catholic Women's League, under the convenership of the president, Miss H. O'Brien, will be held tomorrow, at 1 o'clock, at the Hudson's Bay Company store. All members and interested friends are asked to attend, special announcements in connection with the annual convention of the National Catholic Women's League will be made.

• • •

Catholic Women's League

The June meeting of the Victoria subdivision of the Catholic Women's League will be held on Wednesday evening next, June 6, at 8 o'clock in the Parish Hall. A full attendance of members will be appreciated, and any one wishing to join will be welcomed. Plans for the forthcoming annual meeting of the national convention, that will be held in Victoria this month, will be fully discussed.

• • •

Hollywood L.A.

Under the auspices of the Ladies' Aid of Hollywood Presbyterian Sunday school, a silver tea will be held at the home of Mrs. A. S. Denny, 1863 Crescent Road, on Wednesday afternoon from 3 to 5 o'clock. There will be home cooking for sale, also miscellaneous articles. As this affair is in aid of the funds for the annual picnic, it is hoped the parents will support the tea.

• • •

Bowling Club Meets

Members of the Victoria Ladies' Lawn Bowling Club and the Victoria West Ladies' Lawn Bowling Club were entertained recently by the Lake Hill club. Games were enjoyed and tea served under the convenership of Miss Douglas and her committee. Mrs. Muirhead won the high score for bowling.

• • •

Silver Tea

Victoria Chapter No. 17, Order of Eastern Star, will hold a silver tea on Wednesday afternoon from 3 to 5 o'clock in the Conservative Rooms. The worthy grand matron, Mrs. Peter B. Schmeelk, will open the tea at 3 o'clock. All Eastern Star members and their friends are invited.

• • •

Esquimalt L.A.

The Ladies' Aid of the Esquimalt United Church will hold a Summer bazaar in the schoolroom on Tuesday afternoon. Rev. J. H. A. Warr will open the bazaar at 3 o'clock. There will be stalls of plain and fancy sewing, home-cooking, candy and a white elephant stall. Tea will be served. A cordial invitation is extended to all.

• • •

T.V.A. Auxiliary

The Women's Auxiliary to the Tuberculous Veterans' Association will hold a luncheon on Thursday at the Hudson's Bay Co., in aid of their convention fund. Luncheon will be served at 12:30 o'clock. Tickets may be purchased from Mrs. W. Ashworth, Garden 5568, or from any of the auxiliary members. Cards will be played after luncheon.

• • •

Emmanuel W.A.

The Emmanuel Women's Auxiliary will hold a garden party and silver tea at the home of Mrs. George Anstey, 1844 Gonzales Avenue, from 3 to 6:30 p.m., on Wednesday. The proceeds are in aid of the Sunday school educational fund. All interested friends are cordially invited to attend.

• • •

St. Alban's Branch

A social was held recently in the form of a "kiddie party" by the St. Alban's Girls' Branch of the Women's Auxiliary, who entertained the St. Barnabas' girls at St. Barnabas' Hall recently. Games were played during the evening and refreshments served.

• • •

Sea Scouts W.A.

The Women's Auxiliary to the Cadboro Bay Sea Scouts will hold a strawberry social in their temporary headquarters, Cadboro Bay, on Friday, at 7:30 p.m. There will be a good programme.

• • •

Graduate Nurses

The monthly meeting of the Victoria Graduate Nurses' Association will be held Tuesday at the Nurses' Home, St. Joseph's Hospital, at 8 p.m. Miss Margaret Clay, city librarian, will address the meeting.

• • •

Alexandra Lodge

Princess Alexandra Lodge, Daughters of England, will hold its meeting on Thursday in the S.O.E. Hall, at 7:30 p.m. A five hundred card party will take place after the meeting at 8:30 p.m.

• • •

Alexandra Review

Queen Alexandra Review No. 1, W.B.A., will hold its monthly business meeting on Monday, at 8 p.m., at the New Thought Hall, 720½ Fort Street.

• • •

Lodge Primrose Choir

Lodge Primrose Choir, Daughters of England, will meet tomorrow afternoon at 2 o'clock sharp in the S.O.E. Hall.

Weddings

KNIGHT—ELLIOTT

A quiet wedding took place Friday afternoon in the vestry of St. Andrew's United Church when Isabella S., daughter of Mr. and Mrs. R. T. Elliott, 1150 Summit Avenue, was united in marriage to Mr. Elmer S. Knight, son of Dr. and Mrs. A. Knight, Cordova Bay. After a short honeymoon in Northwest cities, the couple will reside at Cordova Bay. Rev. H. P. S. Luttrell performed the ceremony.

OVERSEAS CLUB

The Overseas Club will meet tomorrow, at 4 p.m., at David Spencer, Ltd., dining-room, when Major P. F. Howden will give a talk on "Through the Sulu Sea." Mr. A. Dunbar Taylor, K.C., will be heard in recitations.

Printed Pique Dresses, $2.49
A.K. LOVE Ltd.
Phone G 5913 708 View Street

KIDDIES REVUE
THE JEWELL DANCE REVUE
Will Be Staged at the
Crystal Garden Theatre on Thursday Evening, at 8:15
Forty-five children will take part, ranging in age from two to seventeen.
ADMISSION - 25¢

Junior Arts Entertained By Executive

A most delightful evening was spent at the home of Mr. and Mrs. J. O. Cameron, 1085 Moss Street, when the retiring executive of the junior branch of the Musical Arts Society entertained last night with a musical programme, which was followed by dancing and refreshments.

Miss Mary Philip, the retiring president, was in charge, and introduced the incoming president, Miss Helen Winn, and the senior president, Mrs. C. F. Beales.

Piano solos were enjoyed when Miss Vera Bailey played "En Automme" (Moskowski), and "To Spring" (Greig). Violin selections played by Miss Mary Philip were much applauded, her numbers being "Air on G String" (Bach), and "Serenade" (Toselli). Miss Elsie Friend sang very sweetly "Spring Is Here" (Higgin), and "I Attempt From Love's Sickness to Fly" (Purcell). A sonata for two violins and piano by Handel was given by Miss Kathleen Bancroft, Miss Mary Philip and Mrs. Beals. Mr. Dudley Wickett sang two delightful numbers, "O Mistress Mine," by Roger Quilter, and "Wandering" (Schubert).

Old-Timers Attend Cloverdale Reunion

CLOVERDALE, B.C., June 2 (CP).—Seven hundred old-timers attended the tenth annual ball of the Surrey, Langley and Delta Pioneers' Association here, last night. The names of fifty-five pioneers who had died since the last reunion were read, and an impressive two-minute silence was observed.

Among the old-timers present were Mrs. John Oliver, widow of the late Premier John Oliver; William Johnston, eighty-two, who built the Johnston Road in Surrey, and George "Shorty" Wagg, eighty-six, who drove the Ladner-Boundary Bay stage in 1896.

Shirley

The regular fortnightly card party was held Friday evening at the home of Mr. and Mrs. Norval Milligan, eight tables of five hundred being in play. There was a very good attendance, and the proceeds will be devoted to the annual school picnic. Mrs. E. Clark won the ladies' prize for highest score, and Mr. E. T. Arden was the winner of the gentlemen's prize. Mr. Arden donated it to the picnic fund, and it was auctioned off by Mr. W. Milligan. The next party will be held at the home of Mr. and Mrs. E. Banner, on June 14.

SAFEWAY STORES
DISTRIBUTION WITHOUT WASTE
Relief Scrip
DEPARTMENT OF PENSIONS
PROVINCIAL RELIEF ORDERS
Our New Low Prices Offer You Substantial Savings Every Day of the Week
SAFEWAY STORES, LTD., 707 Fort St.

KERO SPRAY
KING OF INSECTICIDES
Pints, regular 50c. Special, 43¢
½-gallon, regular $1.25. Special, for $1.13
1 gallon, regular $2.00. Special, for $1.79
Kero-Spray is the best combination spray on the market, contains Arsenate of Lead, White Hellebore, Whale Oil Soap, Kerosene, Black Leaf "40" and emulsifying ingredients.
VANCOUVER DRUG COMPANY, LIMITED

I.O.D.E. Activities

R. B. McMicking Chapter

The Robert Burns McMicking Chapter will meet, on Tuesday evening, at headquarters, at 8 o'clock. A full attendance of members is anticipated. After the meeting a social will be held, the conveners being Miss Lura Tego, Miss Gladys Townsend, Miss Willett Thomas and Mrs. H. L. Sangster. Members are asked for further donations of books, cards, magazines, etc., for the relief camps, and wool is wanted for garments for the Peace River district.

Douglas Chapter

The regular monthly meeting of Sir James and Lady Douglas Chapter will be held in Municipal Chapter headquarters, Union Building, View Street, on Thursday, at 2:30 p.m. Members are asked to attend this meeting, as there will be no meeting during July and August.

Nightingale Chapter

The monthly meeting of the Florence Nightingale Chapter will be held on Wednesday, at 2:30 p.m., at headquarters. Members are reminded of the shower for the garden party.

Gonzales Chapter

Gonzales Chapter will meet at headquarters, on Tuesday, at 10:30 a.m. As this will be the last meeting of the season, all members are asked to attend.

Frills and Furbelows?

Frilled and fluted collars, cuffs, or neckpieces faultlessly laundered—

Telephone G 8166

New Method
LAUNDRIES LIMITED

Looking Back!

Satisfied Customers Have Been Largely Responsible for the Progress of Our Business—And, Today, More Than Ever

With Our Up-To-Date Printing Plant

We Are Ready to Serve You With

"Quality and Satisfaction"

The Colonist
1211 BROAD STREET PHONE G 5241
PRINTING - LITHOGRAPHING - BOOKBINDING - ENGRAVING

FINER COOKING —LESS WORK

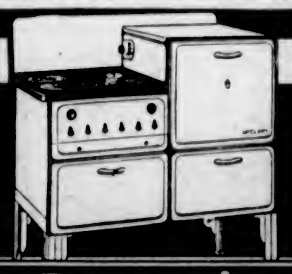

The new McClary is a marvelous baking, cooking and broiling range. The cooking top elements are very fast; also an oven that seals in meat flavors and bakes fluffy pastry and cakes. Everything a good cook requires for fine results.

Modern features of the McClary reduce time spent in the kitchen to a minimum. Automatic oven control—easy-to-clean interior and exterior—many work-saving features are available in these beautiful ranges.

Ask for General Steel Wares Products

McClary Electric Ranges

IN ALL CITIES SERVED BY B.C. ELECTRIC RAILWAY CO., LTD., $45.00 WORTH OF ELECTRICITY FREE
—FOR SALE BY—
H. D. MAINWARING & CO., LTD., 722 Fort Street, Victoria, B.C.
C. H. TARBELL & SON, Cumberland, B.C. TARBELL'S, LTD., Courtenay, B.C.
R. H. ORMOND, Nanaimo, B.C.

Social Activities and Notes of Personal Interest

Wedding Is Solemnized at St. Paul's Church

St. Paul's Naval and Military Church, Esquimalt, was the scene of a pretty wedding last evening, at 8 o'clock, when Rev. Alan Gardiner united in marriage Annie Violet Morrison, second daughter of Mrs. J. McNutt, of West Saanich Road, and of the late Mr. William Morrison, of Atlin, and Richard J. Rose, son of Mr. and Mrs. Charles E. Rose, of 315 Wilson Street, Victoria.

The church had been beautifully decorated by friends of the bride with foliage and flowers in pastel shades. Mr. Hughes presided at the organ, and Mr. William Morrison, brother of the bride, acted as usher.

The bride, who was given in marriage by Mr. McNutt, made a charming picture in a gown of white satin, modeled on princess lines with flaring skirt, over which rows of ruffled tulle fell gracefully to the hemline. The puff sleeves were also of ruffled tulle with long plain cuffs of white satin. The girdle was caught with a rhinestone buckle and she wore a necklet of crystals. Her French embroidered veil was arranged cap shape, with a circlet of orange blossoms, and she carried a shower bouquet of Ophelia roses, carnations and fern.

ONE BRIDESMAID

The bride's only attendant was her sister, Miss Jessie Morrison, who wore a becoming gown of pale yellow organdie, fashioned on long-fitting lines with a large bow at the back. A short jacket with frilled sleeves and picture hat of stitched organdie, trimmed with tiny orange colored flowers, a necklet of crystals and lace mitts completed her costume. She carried an arm bouquet of baby pink gladioli and mauve sweet peas. The groom was supported by his brother, Mr. Philip Rose.

After the ceremony, a largely attended reception was held in the Sons of England Hall, where the happy couple received the good wishes of their many friends. They were assisted in receiving by the bride's mother, Mrs. McNutt, in a brown georgette ensemble, with which she wore a corsage bouquet of pink roses, and by Mrs. Leslie Matthews, sister of the bride, in a blue georgette gown and white hat.

Refreshments were served from a table centred with a three-tiered wedding cake, and decorated with yellow candles in silver sconces and vases of carnations and sweet peas with foliage.

TO LIVE AT ESQUIMALT

Among the numerous gifts was a handsome carving set from the staff of Batchelor's popular cash and carry store, of which the bride had been a member, and a cut glass vase from Mr. and Mrs. L. Batchelor.

Mr. and Mrs. Rose left later for the Sound cities, where the honeymoon will be spent, the bride leaving in a smart frock of blue silk crepe with which she wore a white coat, white hat and white accessories. On their return, they will make their home at Joffre Street, Esquimalt.

Out-of-town guests attending the wedding were Mrs. A. Toots, of Vancouver, and her daughter, Miss Elsie Toots.

A Fascinating Little Girl

—Photograph by Savannah.

This Bewitching Little Person Is Merna Audray Jenkin, Only Daughter of Mr. and Mrs. R. Jenkin, 1262 Oscar Street. She Celebrated Her Third Birthday on May 13.

Social and Personal Notes

Will Entertain Today

Miss Gertrude Hill will entertain this afternoon at the tea hour at her home on Harbinger Avenue in honor of Miss Florence Whitney, a bride-to-be of this week. Mrs. Norman S. Hill will assist her daughter in receiving her guests. Summer blooms in pastel shades with peonies, carnations, antirrhinums and iris predominating, will be used in the decoration of the reception-rooms, while the prettily arranged tea table will be centred by a bowl of yellow flowers, including iris, daisies and rosebuds, illuminated by tall tapers. Mrs. J. M. Whitney and Mrs. E. Hamilton Smith will preside at the tea table and will be assisted by Mrs. E. Williamson and Misses Dorothy Cameron, Doris Rines and Rhoda Clark. Miss Hill's guests will include: Mrs. J. M. Whitney, Mrs. E. Hamilton Smith, Mrs. J. Murray Cameron, Mrs. Denis Hagar, Mrs. Cecil May, Mrs. Arthur S. Webster, Mrs. Harold Bray, Mrs. Frank Skillings, Mrs. E. Williamson, Mrs. J. B. Speck, Mrs. Douglas Gordon, Mrs. John Campbell, Mrs. Edward J. G. Moore, Mrs. Ronald Newell and Misses Patricia Hamilton Smith, Dorothy Cameron, Rena Fleming, Doris Rines, Patricia Rines, Rhoda Clark, Zeta Clark, Wilma Henderson, Ena Henderson, Margaret Adam, Doris Woolison, Dorothy Allen, Kathleen Bone, Betty Bapty, Peggy Brindley, Audrey Tooley, Helen Crawford, Margaret Goward, Helen Colpman, Gwendolyn Wood, and Jean Moody.

• • •

Kitchen Shower

Mrs. H. H. Hellins and Miss Verna B. Curran, 936 St. Patrick Street, were joint hostesses on Friday evening at a kitchen shower in honor of Miss Mae Stobart, a popular June bride-elect. The evening was spent playing bridge, the prizes being awarded as follows: First, Mrs. G. B. Switzer; consolation, Mrs. G. A. Gibbard, and a special prize went to Miss Ina B. Tait. The shower gifts, which were concealed in a decorated windmill, were then presented to Miss Stobart, the guest of honor. Refreshments were served, the table color scheme being carried out in pink and yellow, with a large bowl of pink rosebuds for the centrepiece. The invited guests included Mrs. Stobart, Misses Mary Hallas, Ina Tait, Maude Tait, Beatrice Hollins, Mrs. C. A. Gibbard, Mrs. G. B. Switzer, Mrs. F. Ivings, Mrs. W. C. Housley, Mrs. J. S. Adam and Mrs. W. Linn.

• • •

To Attend House Party

Among the Victorians who will leave this evening for Vancouver, en route to the Oxford Group house party at the Banff Springs Hotel are Mrs. C. S. Quainton, Mr. and Mrs. J. H. Hinton, Mr. and Mrs. H. G. Garrett, Miss Elizabeth Garrett, Mrs. M. Moore, Mrs. Harold Patterson, Miss Betty Patterson, Mrs. H. P. Bagley, Miss Bagley, Mr. and Mrs. Edward Stephens, Mr. and Mrs. Kenneth Tatlow, Mrs. Thomas Dalzell, Mr. and Mrs. G. Denbigh, Miss Florence Hichen, Mrs. Minnie Barter, Miss Dallas Homer-Dixon, Miss Iris Wilcox, Miss Joy Phillips, Mrs. M. Moore, Mr. Hugh Birch-Jones, Mr. Stanley Whitehead, Mr. Montague Bridgman, Mr. Alan Horsfield, Captain W. Everall, Mr. Rupert Sandy and Mr. Charles Archibald.

• • •

Miscellaneous Shower

Mrs. J. Wilmshurst and Miss Edith Drummond were joint hostesses at a miscellaneous shower, held recently, at the home of Mrs. J. Wilmshurst, 2646 Blackwood Street, in honor of Miss Betty Drummond, whose marriage will take place this month. The many gifts were concealed in a basket decorated in purple and green. The evening was spent in dancing and games. The invited guests were Mesdames M. Drummond, Gostelio, McCaghey, J. Fisher, A. Dickinson, E. McKinnon, J. Taylor, J. P. Taylor, H. Pigott, Smith, Short, C. Hogan, W. Richards, C. Morris, W. Christie, Williams, Hodgson, J. Wilmshurst, Misses Short, D. McCaghey, J. Christie, V. Hodgson, M. Richards, A. Richards and E. Drummond.

• • •

Farewell Party

Mrs. W. A. Brethour, who with Mr. Brethour will leave shortly to make their home in Vancouver, was the guest of honor at a bridge party held recently at the home of Miss Foxall, Bon Air Apartments. The prizes were won by Mrs. F. Campbell and Miss Bennallack. After bridge, a very amusing hat-making contest was held. Miss Foxall presented Mrs. Brethour with a silver vase, and expressed the good wishes of the guests. Refreshments were served. The guests included Mesdames J. W. Alton, R. E. Greenslade, Gregory, G. E. Lane, H. H. Dickson, C. Dodshon, S. Matthews, F. Campbell, G. Cramer, G. Hoit, N. Johnson, Miss Mildred Dickson, Miss M. Foxall and Miss L. Bennallack.

• • •

Surprise Shower

Miss Nora Islip, a popular June bride-to-be, was the guest of honor at a miscellaneous shower, held at the home of her mother, Mrs. J. B. Islip, 2655 Rose Street, on Friday evening. The gifts were presented to the guest of honor in a pink and white decorated basket. Games were played during the evening. The supper table was decorated with marigolds and sweet william. The guests were Mesdames J. Barr, S. Barr, A. Blaney, E. A. Carlow, J. Devine, Sr., J. Devine, Jr., J. Fisher, G. Ford, G. Green, M. Hamilton, E. Lennox, G. Reside, J. Smythe, Misses Gwen Banyard, Lillian Green, Jessie Smythe, Helen Smythe, and Mr. B. Islip.

• • •

En Route to England

Mrs. A. Jeffrey, who will leave today for England for an indefinite stay, was the guest of honor at a bridge luncheon, held in the Hudson's Bay Company's dining-room, on Thursday. The winners for bridge were Mrs. E. Rawnsley, Mrs. J. Baron, Mrs. Ingiett and Mrs. E. J. Headdy. Mrs. W. E. Skett, on behalf of the guests, wished Mrs. Jeffrey "bon voyage" and a speedy return. Those present were Mesdames Jones, M. Jackson, B. Olwier, Jennings, S. Kendall, Harper, D. Brown, Mortimer, S. Skinner, E. Rawnsley, J. Baron, Ingiett, E. J. Headdy and W. E. Skett.

• • •

Host at Dinner

Mr. V. G. R. Vickers was host at a dinner party in the Prince Albert and Princess Charlotte private dining-room of the Empress Hotel, last evening, in honor of Mr. Grant Hall, vice-president of the Canadian Pacific Railway, who is here from Montreal. The guests, numbering twenty-three, included a number of Mr. Hall's Victoria friends. The table, spread with a pale green damask cloth, was beautifully arranged with pink roses and maidenhair fern and set with a gold dinner service.

• • •

Bride-to-Be Honored

The Misses Doris and Patsy Rines entertained with a delightful tea, yesterday afternoon, at the Royal Colwood Golf and Country Club, in honor of Miss Florence Whitney, whose marriage to Mr. Robert Hamilton Smith will take place this week. Miss Margaret Adam and Miss Gladys Matthews presided at the prettily-appointed tea table, which was effectively arranged with a centrepiece of bright Summer blooms. About twenty guests were present.

• • •

From Ontario

Mrs. Paul Wickson and her daughter, Miss Lillian Wickson, of Hamilton Place, Hamilton, Ontario, arrived on Friday to visit Mrs. E. H. Bird, Sylvan Lane. Mrs. Wickson's husband, the late Mr. Paul Wickson, was well-known in Eastern Canada as a prominent artist who specialized in portraits and animal studies. Before returning to the East, Mrs. Wickson and her daughter will visit friends in Duncan and Vancouver.

• • •

Hostess at Tea

Mrs. J. C. Foote entertained at tea at the Empress Hotel, yesterday afternoon, when her guests included Miss Florence McCallum, of Vancouver; Mrs. C. Wilbur Dawson, of Prince Rupert; Mrs. F. G. Winby, of Crew, Cheshire, England; Mrs. Gerald Murphy, Miss E. Johnson, Miss K. Johnson, Miss D. Bendrodt, Miss Mildred Russell, Miss Mrytle Stevenson, Mrs. David Manuel and Miss Houlihan.

• • •

To Attend Funeral

Mrs. J. R. Costigan left on Saturday for Seattle to attend the funeral of her niece, Mrs. Tom Swale, who died as a result of a motor accident, and whose funeral will take place in Seattle tomorrow. Mrs. Costigan will be accompanied by her daughter, Mrs. J. T. Gawthrop, and Master Paul Gawthrop.

• • •

Sails for Japan

Miss M. L. Bollert, dean of women at the University of British Columbia, sailed, yesterday, on the Ss. Empress of Canada for Japan, where she will join deans of women of twelve other Western universities as guests of the Japanese.

• • •

Cameron Lake Visitors

Recent visitors to Cameron Lake were Mr. and Mrs. F. W. Bakton, of England; Mr. and Mrs. J. P. Trousdell, of Victoria; Mr. and Mrs. Frame, of Kenora, and Mrs. E. K. Heidenrich and Miss N. Wentworth, both of San Francisco.

• • •

Visiting Friends

Mrs. W. R. Stone, who has been visiting Major and Mrs. Nelson Gibson since her arrival from Winnipeg, is now the guest of Mrs. Lorne Campbell, St. Charles Street.

• • •

Seattle Visitors

Mrs. Robert Gillespie, of Seattle, accompanied by Mrs. P. Neilson, also of Seattle, is spending a few days in Victoria at the Seacroft Apartments, where she has taken an apartment for the Summer months.

• • •

Here for Holiday

Mr. Jack Parker, of the Duncan Grammar School, is spending the holiday week-end in the city with his parents, Mr. and Mrs. Charles H. Parker, of Patio Court, San Carlos Avenue.

• • •

Return From South

Lieutenant-Commander and Mrs. H. Nelson Lay (nee Campbell), who have been spending their honeymoon in Southern California, have taken up residence at their new home on Beach Drive.

• • •

University School Dance

The Old Boys' Association of the University School held a most delightful dance at the Royal Victoria Yacht Club, last evening, about forty couples attending.

• • •

Week-End in Vancouver

Miss Lottie Bowron left yesterday afternoon for Vancouver, where she will spend the holiday week-end as the guest of Mrs. George A. Walkem, Sparling Street.

• • •

News of Bereavement

Mrs. MacLeod, Inlet Avenue, received word that her mother, Mrs. Layton, widow of Rev. Jacob Layton, had passed away on May 29 at her home in Glenholme, Nova Scotia.

• • •

At Cameron Lake

Colonel H. E. Mitchell, of the United States army, has been at Cameron Lake Chalet for the past month, and intends staying until the end of the Summer.

• • •

At Glenshiel Hotel

Vancouver visitors at the Glenshiel Hotel for the holiday week-end include Miss C. G. Heywood, Mrs. M. D. Schultz and Miss F. A. Dutton.

• • •

Holiday on Mainland

Miss Mae Cornet, who left yesterday afternoon for the Mainland, is spending a few days' holiday with her parents in Vancouver.

• • •

Here for Few Weeks

Mr. and Mrs. H. Carlyle, from Wachita Falls, Texas, are spending a few weeks in Victoria, and are at the Beverley Hotel.

• • •

In New Home

Mr. and Mrs. T. H. Griggs, 3002 Prior Street, took up residence yesterday at their new home on Kings Road, North Saanich.

• • •

Leaves for Scotland

Mrs. J. Cameron, 581 Niagara Street, left on Thursday for a three months' visit to relatives in Glasgow, Scotland.

• • •

Nanaimo Visitors

Visitors here from Nanaimo who are staying at the Windermere Hotel, include Mr. and Mrs. J. H. Quigg and Mr. M. W. R. Mitchell.

• • •

From Los Angeles

Mr. and Mrs. R. P. Jennings are visiting here from Los Angeles, and are staying at the Windermere Hotel.

• • •

Vancouver Visitors

Mr. and Mrs. W. H. Stevens and their daughter, Miss L. Stevens, accompanied by Miss Jean Starr, are visitors from Vancouver who are stopping at the Windermere Hotel.

• • •

At James Bay Hotel

Mrs. A. W. Ferguson and Miss Anne B. S. Ferguson, of Vancouver, are staying at the James Bay Hotel.

• • •

From Snohomish

Dr. and Mrs. Claude Smith, of Snohomish, Wash., are holidaying in Victoria, and are at the James Bay Hotel.

• • •

From California

Mrs. O. Schwennicke and Miss Helen Schwennicke, of San Francisco, are registered at the James Bay Hotel.

• • •

From Cumberland

Mr. and Mrs. Eadie and family, from Cumberland, are spending the week-end in Victoria, and are staying at the Beverley Hotel.

• • •

From New Zealand

Mr. and Mrs. C. R. H. Maylos, from New Zealand, are visiting here, and are staying at the Beverley Hotel.

• • •

Port Alberni Visitors

Mrs. Frank Harrison and her son, from Port Alberni, are spending a week at the Beverley Hotel here.

• • •

Here for Few Weeks

Mr. Dwight Pepple, from Lima, Ohio, will be in Victoria for a few weeks. He is staying at the Beverley Hotel.

• • •

Here From Anyox

Mr. and Mrs. David Deane, of Anyox, are guests of Mrs. C. A. Carter, Monterey Avenue.

He's Two Years Old Today

—Photograph by Savannah.

Today, Little John James Taylor, son of Mr. and Mrs. J. J. Taylor, 216 Michigan Street, Will Celebrate His Second Birthday. "Jackie," as He Is Called, Is Photographed as He Sets Out for a Stroll With "Jumbo."

Musician Is Making Home In Victoria

Victoria's musical group has recently been supplemented by the arrival of another well-known musician, who has taken up his residence here, viz., Mr. George Pilkington, notable English pianist, who recently arrived from Europe on the Ss. Empress of Australia after concluding an engagement with one of the most important recording companies there.

Mr. and Mrs. Pilkington, who have many friends on Vancouver Island, have selected the Spurrier's lovely bungalow, "Dunmore," Colwood, for their home, and with their children are taking up their residence there.

Kitty McKay

By NINA WILCOX PUTNAM

The girl chum says a Scotch friend of hers is hoping that these stream-lined trains may make travel so fast that one will not have time to tip the porter.

The Plume Shop
Famous for Style, Quality and Values
747 Yates Street Phone Empire 5621

Well-Dressed Women
Who Love Style, Quality and Individuality, Should Not Miss This Progressive
JUNE DRESS SALE
At $10.75
And don't judge these dresses by their low price. You'll be thrilled when you see them, and wonder how we can sell them at such a price. Don't delay—be here early Monday.
We Will Charge Any Garment Without Extra Cost.

SILVER TEA

To inaugurate the new quarters of the Saanich Welfare Association, a silver tea will be held in the rooms at 3101 Tillicum Road, on Thursday afternoon from 4 to 6 o'clock. A welcome is extended to all visitors interested in welfare work.

H.M.S. Conway School Ship
RIVER MERSEY
Designed to give a sound general and technical education to boys desirous of becoming officers in mercantile marine service. Nominations to cadetships Royal Navy and appointments as midshipmen Royal Naval Reserve. Fees (4) per term: three terms in year. Age of admission 13 to 16, inclusive. Only British boys admitted. Further particulars from F. M. HARDIE, C.P.R. Depot, Vancouver.

FREE With Every
KROEHLER CHESTERFIELD Suite
1 Walnut Drop-Leaf Table (Value $16.50)
Genuine Kroehler Suites From..... $140
HOME FURNITURE COMPANY
825 FORT ST. E 9921

Oil Wave, Regular $8.50, now $7.00
Regular Wave ..... $5.00 and $3.00
HEATERLESS PERMANENTS
MARCEL 50¢
The Belle Beauty Shoppe 1055 Cook St. Phone G 4943

STYL-ARCH SHOES FOR WOMEN
WITH EXCLUSIVE CORRECTIVE FEATURES
WM. CATHCART & CO. LTD.
1206 Douglas Street Phone G 6111

Our ALL-METAL ICE REFRIGERATORS Give Entire Satisfaction
New Low Prices
Plain - - - - - - - - - $8.50
Painted - - - - - - - - - $9.50
Inspection Invited
The Red Cross Workshop
584-6 Johnson St. Phone E 3513

DUNCAN'S GINGER ALE
2 DOZ SPLITS DELIVERED FOR $1.00
NO CHARGE FOR BOTTLES PHONE G1169

1212 DOUGLAS STREET E 1623
Mallek's LIMITED
Ready-to-Wear and FURS

SUMMER FURS
A Really Big Value Opportunity!
Lapin Jackets ..... From $14.85
Lapin Swagger Coats $45.00
Every inch of these jackets and coats speaks of QUALITY. They're tailored with thorough workmanship . . . styled with true distinction . . . lined with fine silk. At today's prices they present a wonderful VALUE opportunity. It would be a pleasure to show you them.
NOW'S THE TIME TO BUY YOUR FUR COAT
Take advantage of today's phenomenally low prices. Rising wholesale costs mean an inevitable increase in retail prices later on. Choose now from the largest stock of quality furs in Victoria. We will gladly store your coat free until you wish to wear it. Meanwhile, our Budget Payment Plan will enable you to pay in conveniently small amounts.

New Departure Permanents
Include All Necessary Details
AT NO EXTRA COST TO YOU
YOU PAY ONLY $4.50

Grading, Tapering, Shaping, Cutting, Singeing, Oil Treatment Shampooing, Etc.
THE ONE PRICE COVERS EVERYTHING
OPEN ALL DAY MONDAY, JUNE 4
FIRTH BROTHERS
LADIES' HAIRDRESSERS FOR 28 YEARS
635 FORT STREET "You Just Walk In"

Firth Brothers
WILL BE OPEN ALL DAY KING'S BIRTHDAY, MONDAY, JUNE 4

McDonald's
CASH AND CARRY
360 Moss St. 748 Yates St.
"WE SELL FOR LESS"
MONDAY SPECIALS
CAMPBELL'S PORK and BEANS ..... 4 tins 25c
BUTTER Fresh Creamery ..... 3 lbs. 57c
MALT VINEGAR, Bulk Own Container, gallon 60c
SHREDDED WHEAT ..... 2 pkts. 19c

T.P. Rat Poison
"Their Last Meal"
Safe and effective. Not dangerous to poultry, pets, livestock or children.
Per Tin - - - - 30¢
MacFarlane Drug Co.
Cor. Douglas & Johnson Sts.

Store Your Furniture With Stocker's Security Storage
Fire-Proof Rooms
Phone G 8181
MOVING—PACKING

Pantorium DYE WORKS
Empire 7155
EXPERT SHOE REPAIRING

BABY'S OWN SOAP
"It's Best for You — and Baby Too"

Noted Mining Man And Former Flyer In New Syndicate

Fred L. Foster, President of Dynamo Mines Syndicate, Ltd., Comes to British Columbia With a Record of Executive Ability Well Recognized All Over the Continent

By JOE F. PRICE

A BOEING seaplane scoots across the waters of Coal Harbor, and as the mounting crescendo of its roaring motor suppresses the ordinary noises of the city, a long-ing expression flits across the face of a man sitting in his office high in the Marine Building, Vancouver. For to Fred L. Foster, president of Dynamo Mines Syndicate, Ltd., that deep-throated whir as the propeller bites into the air, brings up memories of more than twenty years of close participation in the development of aviation in the United States.

Now a resident of Vancouver, and an important factor in the rapidly developing ranaissance of mining in the boundary district, where the Dynamo mines are located, Mr. Foster brings to British Columbia the experiences of a man recognized not only in mining circles, but in fuel and lubricants and, of course, aviation.

ENVIABLE RECORD

Down in Washington, D.C., they still remember, in the offices of the Army Air Corps, the enviable record established by Fred Foster in New York during the visit there of the gigantic air armada of 672 fighting, pursuit, bombing and transport planes in May, 1931. Squatting on every available airport in the New York area, these 672 planes thirstily awaited their allotment of gasoline and lubricants. A total of two hours was allotted for this job, the greatest plane-fueling undertaking ever attempted. But it was done. And for seven consecutive days those 672 planes were fueled well within the two-hour time limit. It took long and careful planning to prepare for this job. But once the plans were made and all arrangements carefully checked, it became merely a routine job to Foster. It seems that his career shows a succession of jobs such as this—where his ability to spend all his effort in preplanning to handle any task has resulted in that task being carried through to perfection by a crew trained to obey the orders of their "chief."

That fueling job meant enlisting every available tank wagon in the metropolitan area. It meant having cars of fighting grade aviation fuel side-tracked at available spots. It meant hiring and training a crew of field men to handle the intricate fueling job without mishap. And it meant enlisting the aid of the various police departments in providing motorcycle escorts for the fuel wagons and for the men supervising the work. But every detail was prearranged. And every detail went through without a hitch.

HEADS DYNAMO GROUP

And now that Mr. Foster has returned to his first love, mining, the same meticulous attention to detail is discernible; for, as president of the Dynamo syndicate, he is the representative here of a group of influential New York and New England capitalists, whose only knowledge of British Columbia's tremendous mineral resources is gained through his eyes. And in his selection of property, and in his plan of prospecting and developing, can be seen the same hand which painstakingly prepared for the army's air invasion of New York three years ago.

Born in Kansas fifty-three years ago, he was a graduate of St. John's University at nineteen years of age. Mining engineering was to be his forte, he decided, and it was that in which he had specialized. And for many years it was his first thought. His father, R. L. Foster, now residing at Glendale, Cal., took his son with him during the young college man's first few years in the field. R. L., one of the pioneer miners in the States, imparted to his son the knowledge gained through many years of first-hand contact with the rich ore-bearing fields in the Western States.

MINED IN MEXICO

His quick grasp of the actual details of mining soon won for Fred Foster the assignment to manage the mining interests of the famed Harry Faye Whitney. Then, in Mexico, he became a confidante of President Porto Diaz, and was instrumental in bringing about much of the mining development in that country achieved through American enterprise and finances. But Mexico, the country of revolutions, lived up to its reputation, and revolution wrote "finis" to this particular chapter in Foster's history.

Through his continuous travels in the great Southwest, Mr. Foster became keenly interested in the fast-growing petroleum industry, and became an active figure in oil circles of Oklahoma and Texas.

PIONEER OF "FLIGHT"

It was in 1911 that he was first attracted to aviation, and, taking a course of instruction in what would now be termed "box-kites," he entered the lists of those early pioneers of flight. He has maintained his aeronautical interests consistently, finding that his knowledge of petroleum stood him in good stead in this respect. He was appointed by the United States Bureau of Standards, Washington, D.C., to develop a grade of gasoline especially suited to the strict requirements of aviation power plants. This he did in a series of actual flying tests made in what was known throughout the world as the "flying laboratory," and which was flown for him by his son, Lieut. Paul Foster, now a mail pilot on the Eastern Air Transport system.

As a result of these tests, made during actual flight of the ship of more than 175,000 miles, Mr. Foster evolved the gasoline formulas which were subsequently adopted by the United States Government and which are recognized now generally throughout the world as the standards for aviation use.

JOINED OIL COMPANY

In 1929 Mr. Foster moved his activities to the Eastern seaboard of the States, and became manager of the department of aviation for the Richfield Oil Corporation of New York. In this capacity he was in constant and close contact with those members of the flying fraternity who were then making, or about to make, niches for themselves in aviation's hall of fame.

Clarence Chamberlin, Roger Q. Williams, Major James H. "Jimmie" Doolittle, George Haldeman, Col. Roscoe Turner, Col. Charles A. Lindbergh, Ruth Nichols, Amelia Earhart, Eddie Rickenbacker, Charles S. "Casey" Jones, Capt. Alford J. Williams, Jimmie Wedell, Frank

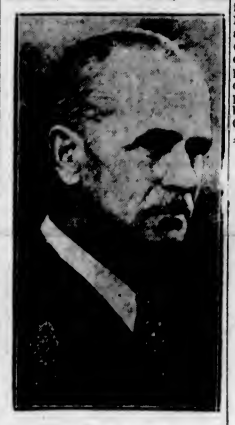

FRED L. FOSTER

Hawks, and countless others whose aerial exploits have made their names household words, became his daily companions and called upon him continuously for assistance in preparing for their record flights; for assistance in laying out their courses; in selecting their planes and motors; in arranging their fuel supplies.

KNOWS NOTED FLYERS

And in the offices of the president of Dynamo Mines Syndicate, Ltd., are to be found autographed photographs of all of these famed American flyers, as well as those of England's beloved flying team, Jimmie and Amy Mollison, whose first greeting on American soil was extended them by Mr. Foster when they "cracked up" on landing at the Bridgeport airport on their epochal oceanic flight last July; for the Bridgeport airport is owned and operated by the flying son-in-law of this flying mining executive.

Small wonder, then, that a brief flash of keen attentiveness flashes across his face as he sits high in the Marine Building and hears the roar of that Boeing as it takes off for Bridge River, bringing to the great mining industry of British Columbia the results of the many years devoted to the perfection of planes and motors by such zealous and adventurous workers as Fred L. Foster.

NANAIMO FUEL WILL FEED MILL

NANAIMO, June 2.—Nanaimo will soon be in a position to add to her reputation as a supplier of fuel to various industries. The new fuel will not be coal, but finely cut up mill-edgings and trimmings, and will be used by the pulp mills at Powell River.

Frank Beban's new electrically-driven sawmill, situated just north of the Western Fuel Co.'s wharf, will have amongst its various machines what is known as a hog machine, which works something on the lines of a huge sausage grinding machine. Edgings and trimmings from the mill, instead of being burned in the usual way, will be dumped into the "hog" and ground into long, shaving-like spirals, loaded onto huge scows, and towed to the pulp mills, where it will be used for fuel.

The new mill, which is expected to be in operation early next month, is rapidly nearing completion. Eighteen mechanics and carpenters are installing some twelve large electrical motors and other machinery, and, when work is completed, the mill will have a capacity of from forty to fifty thousand feet per day. Power for the plant is being supplied by the Western Fuel Company.

HBC

A Horse for a Pair of Spectacles

In the early times Turkestan prisoners of the Chinese proved themselves valuable in making glasses for their captors. So highly thought of were these spectacles that one single "lens" could readily be traded for a fine steed.

"The Bay" has built a reputation for fair dealing, honest prices and the utmost in precise accuracy in filling prescriptions and the prescribing of eyeglasses. Maybe you need glasses. Stop in for an examination. Your energy and efficiency will be doubled with corrected vision.

N. A. Stein

—Mezzanine Floor, H B C

Hudson's Bay Company.

INCORPORATED 2ND MAY 1670.

After You've Heard "Bing Crosby" in

"WE'RE NOT DRESSING"

Now Showing at the Capitol Theatre

You're Invited to Enjoy One of the Delicious

FROZEN DAINTIES

Served From the

KELVINATOR

On the Mezzanine Floor of the Theatre

Song Hits From "We're Not Dressing" on Sale at "The Bay's" Music Department, Third Floor.

Also, by Courtesy of "The Bay"

Fort Garry Tea and Coffee

With Ormond's Quality Biscuits—Served to Patrons of the

CAPITOL

Hudson's Bay Company.

INCORPORATED 2ND MAY 1670.

Protect Your Valuables From Moths

Store Them in a Lane Cedar Chest

The Only Chest With a Guarantee

BACKED BY AN INSURANCE POLICY

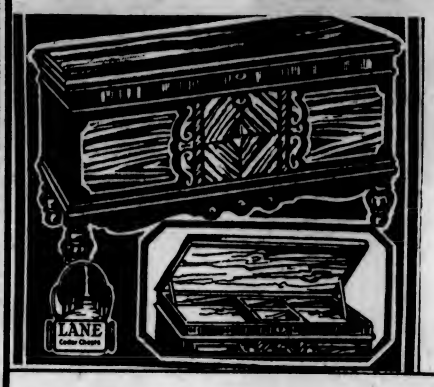

Lane Chests are made of fine quality red cedar heart wood, three-quarters-inch thick, with securely interlocked corners . . . and covered in fine walnut veneer. The lids are snug fitting, with special metal gasket, making the chest practically airtight. Smart and attractive designs, with fine lock and single or double lid tops.

$25 to 42.50

PLAIN CEDAR CHESTS

. . . in the natural wood color, with varnish finish—37 inches long, with lock. Each 12.75

Fourth Floor at "The Bay"

"The Bay" Will Be At Your Service All Day Monday

YES You Can Sew . . .

Bring Your Sewing Problems to

MISS BENNETT

Butterick Pattern Representative

Sewing isn't all of dressmaking, of course . . . let Miss Bennett show you how to get the MOST out of your pattern . . . how to make your clothes perfect in every detail, how to overcome all your dressmaking troubles. Drop around and see her . . . she'll be in the department June 4, 5 and 6.

Butterick 5688

'LIZBETH ANN DRESS PRINTS

35c Yard

A smart new dress print in colorful patterns that are entirely out of the ordinary! Fast colors; 36 inches wide.

Main Floor at "The Bay"

VOGUE says: Nothing in all the world builds up the feminine ego like a wide brim hat.

LARGE BRIM HATS

3.95

Regular $6.50

Leghorn Straw Braid (as illustrated)
Large-Brim Baku Straws
Large-Brim Coarse Straws
Large-Brim Fine Stitched Crepes
Large-Brim Stitched Silks
Large-Brim Baby Pedaline Straws

In All White, Black, Navy, Brown, Beige, Powder, Yellow, Grey and Greens.

Second Floor at "The Bay"

8 Only, 9 x 10.6 Axminster Rugs

Heavy Quality Axminster Rugs, with deep pile—some seamless—others seamed . . . but the value can't be duplicated for a long time! Patterns and colorings new and attractive. Special 27.75

BROCADE CASEMENT CLOTH

Fast-color brocade for side curtains and casement windows, self toned. An outstanding value, yard 59c

RAYON CURTAIN NETS

Fast color—in the new coin spot design on fine Swiss woven nets. 42 inches wide. Yard 59c

Third Floor at "The Bay"

HBC Andalusian Wool

A Fine Wool for dainty light-weight sweaters and infants' wear, in White, Pale Pink, Sky, Suntan, Sea Foam, Tarragon Green, Leaf Mould, Shrimp and many other shades. 1-Ounce Ball 25c

It's Not Too Late to Enter

"THE BAY'S" KNITTING CONTEST!

Second Floor at "The Bay"

HBC GROCETERIA CARRY and SAVE

SHOP AT "THE BAY" FOR COMPLETE SATISFACTION

Highest Quality at Lowest Prices

CRISCO 1-lb. tin 20c

BUTTER—Hudsonia Creamery, bulk, per lb., 23¢; 3 lbs. 67¢
SEA ROVER Australian PASTRY FLOUR—10's, per bag, 36¢
IB.C. CREAM-FILLED BISCUITS—Per lb. ..... 21¢

TEA H B C Special Family Blend. (Try It Once). Per lb. 45c

CHOCOLATE PUFF BISCUITS—Per lb. ..... 21¢
READY-CUT MACARONI ..... 2 lbs. 15¢
RED ARROW TWIN CRACKERS—Per packet ..... 9¢

ROMAN MEAL Large Packet 29c

PATRICO KIPPERED SNACKS—Per tin ..... 5¢
BRUNSWICK SARDINES ..... 3 tins 15¢
H B C BAKING POWDER—12-oz. tin ..... 16¢

CHEESE Kraft or Chateau, 1-lb. packet 24c

PRUNES—Fancy Quality, size 40-50's, per lb. ..... 11¢
OLD DUTCH CLEANSER ..... 3 tins 28¢
NUGGET SHOE POLISH—White, Black, Brown, Tan, tin 11¢

Better Grade Used PIANOS

Now on sale at the lowest prices ever offered! Each instrument is given a complete factory overhaul, and when sold is fully guaranteed.

- Gerhard Heintzman, $145
- Mason & Risch $135
- Williams $135
- Evans' Bros. $125
- Ennis (like new) $175
- Wendell $125
- Cottage Pianos $75

FREE With Each Piano—Instruction Book, Stool, Tuning in Your Own Home and Delivery. Easy Terms Arranged!

Third Floor at "The Bay"

TREAT YOURSELF TO A

Permanent Wave

$4

This low price includes Hair Cut, Shampoo and Finger Wave . . . as well as a lovely natural-looking Permanent. At "The Bay" Beauty Salon!

Mezzanine Floor at "The Bay"

STATIONERY SPECIALS

SUEDE-FINISH WRITING PADS

Good quality; letter size. 50 sheets for 19c

ENGLISH BOXED STATIONERY

High-grade paper in fancy boxes. Special 59c

NOTION SPECIALS

DELNAP

A new sanitary napkin, packed 8 to a box. Special 15c

DRESS SHIELDS

Nainsook, in Pink or White; crescent or regular shape. Sizes 2 or 3. Special 29c

Drug Specials

FOR MONDAY

45c Minty's Giant Tooth Paste ..... 39¢
50c Zam-Buk Ointment ..... 43¢
95c Cold Cream, 1-lb. tins ..... 79¢
$1.25 H B C Malt and Cod Liver Oil ..... 89¢
$1.00 Nujol, large ..... 89¢

COSMETIC SPECIAL

$1.10 Evening in Paris Face Powder
50c Evening in Paris Perfume
25c Evening in Paris Lip Stick
THE 3 ITEMS FOR 1.10

50c Cottage Toilet Tissues, 4 rolls for $1.79
50c Ipana Tooth Paste ..... 43¢
25c English Castor Oil, 4-oz. ..... 19¢
75c Andrews Salt (new bottle) ..... 69¢
35c Italian Balm ..... 29¢

Drugs—Main Floor at "The Bay"

Victoria High School Campus Comments

Owing to several delayed matches, the results of the boys' tennis tournament have been withheld until the list was complete. The results of the third round are as follows:

Sceats defeated Lucas, 3-6, 6-1, 6-2.
McAllister defeated Fox, 6-1, 6-3.
Holstein-Rathlou defeated Patterson.
Bucklin defeated Jones.
Maybee defeated Gray.
Jackson defeated Cornwall.
Lovell defeated Tuck.
Price defeated Jackson.
Walker defeated Laver, 7-5.
Young defeated Hudson, 6-2, 3-6, 6-1.
Florence defeated McAllister, 6-1.
Miller defeated Jackson, 6-0.
Warner defeated Newberry, 6-0, 6-1.

The fourth round matches that have been played resulted as follows:

McAllister defeated Sceats, 6-1, 6-2.
Holstein-Rathlou defeated Renfrew, 7-5, 6--2.
Jackson defeated Lovell, 6-3, 8-6.
Walker defeated Price.

The Students' Council held a meeting on Friday at which a good attendance was on hand to discuss school business. The whole Council body is asked to be on hand on June 12 for voting on changes in the school constitution. Jack Church, president, was in the chair.

High praise is due Dr. David Donald and W. A. Roper, physical director at the school, for the fact that fifteen boys who tried for the Senior St. John Ambulance Certificate were highly successful in their examinations. All of the boys got through with a nice margin. Mr. Roper taught stretcher and bandaging work, while Dr. Donald gave instruction in the other branches of first aid. Preparations for these tests were carefully undergone by the students through the aid of their able instructors.

The boys who gained certificates were: T. Anstey, H. Bullen, S. Day, J. Green, W. A. Green, G. Hall H. Hughes, T. Kellington, H. Kennedy, E. Leavitt, D. Matheson, D. Nelson, T. Petter, W. Smith and D. Taylor.

George Gregory has been chosen by the matriculation students to give the valedictory address at the closing banquet in the school cafeteria on June 8, at 6:30 p.m. The event will be marked by general well-wishing to the graduating students, community singing and guest speakers. It is the hope of the students that Hon. Dr. G. M. Weir, Minister of Education, will be the guest speaker. Mr. R. Hammond will wield the baton as leader of the community singing.

After the banquet, adjournment will be made to the school gymnasium, where the graduating students will hold a dance. A novelty number will be given by Phyllis Addison, Georgina Dowdall and B. Applegate. The first two will give exhibition dances, while the latter will sing several songs.

On Thursday afternoon, the two junior boys' baseball teams marched on to the diamond at the Royal Athletic Park and played a five-inning game. "B" team, captained by ?. Malcolm, were successful in defeating "A" team by 18 to 3. The teams lined up as follows: "A" Team—Clague, Elford, Rowe, Whittle, Stevens, Jones, Holt, Guilt, Lee, Fisher and Berry. "B" Team—Malcolm, McCall, Rutledge, McMillan, Fricker, Bray, McArthur, Horne, Linn, Osborne, Dale and Casey.

The school nomination for president of the Students' Council will be held on June 5, to be followed by the election on June 8.

The pick of the school athletes will appear on June 5 on the school grounds wearing the emblem of the school in the inter-high school sports. The event is drawing wide attention among the track enthusiasts of Victoria and if fine weather prevails, a large crowd can be expected to cheer the contestants on to victory.

The girls' softball tournament is progressing well, with the finals scheduled to appear this week. The results of last week's matches were:

Division 14 defeated Division 26.
Division 24 defeated Division 8.
Division 22 defeated Division 17.
Division 9 defeated Division 14.
Division 24 defeated Division 22.
Division 4 defeated Division 1.
Division 39 defeated Division 13.

The expression "Go to hell" is neither a wish nor a prophecy—it's just a "simple declaratory sentence," Magistrate Mark Rudich ruled at New York the other day. So he dismissed a disorderly conduct charge against Mrs. Victoria Zimanski, twenty-six, for saying "You go to hell" to Patrolman Harold Riker. Patrolman Riker had served a summons on Mrs. Zimanski because she allowed her dog to go unmuzzled. Magistrate Rudich rendered this opinion: "She does not order you to go to hell." Magistrate Rudich told Patrolman Riker. "Nor does she say you will go to hell or that she hopes you will go to hell. She only says you can go to hell—a possibility open to all human beings alive today."

Social Activities and Notes of Personal Interest

Summer Flowers Are Used as Decoration For June Weddings

St. Barnabas' Church, Christ Church Cathedral and Fairfield United Church Scenes of Pretty Weddings Yesterday Afternoon and Evening

ST. Barnabas' Church was beautifully decorated with large white daisies and blue and yellow lupins, last evening, for the wedding of Elsie, youngest daughter of Mr. and Mrs. T. Mayo, Haynes Street, Saanich, and Mr. Richard Edward Hill, second son of the late Mr. H. Hill, and of Mrs. Hill, Cedar Hill Road. White daisies tied with white tulle marked the guest pews. Rev. N. E. Smith conducted the impressive ceremony, and Dr. Watson presided at the organ.

The bride, who was given in marriage by her father, wore a lovely gown of white satin softly moulded to her figure, made with puff sleaves and a veil of white embroidered net which was arranged with a wreath of orange blossoms round her head, and she carried a shower bouquet of sweet peas, carnations and roses. There were two bridesmaids, her niece, Miss Edith Rundell, who wore a pretty princess frock of pale pink satin, and a small hat of pink net and sequins and a tiny veil, and Miss Pearl Hill, who wore a blue satin frock and a matching hat of net and sequins. They both carried floral and tulle muffs to match their frocks. Mr. Earle Hill supported his brother.

RECEPTION HELD

A small reception followed the service at the home of the bride's parents, where the guests were received by the bride and groom, who stood beneath a large white bell before the flower-decked fireplace in the drawing-room. For the occasion, Mrs. Mayo wore a smart blue dress and hat, and Mrs. Hill, Sr., was in an ensemble of brown, and they both wore corsage bouquets of mauve sweet peas.

The supper table was decorated with pale pink and white flowers, and was centred with the three-tiered cake which was surmounted with a silver vase filled with roses. After a honeymoon, for which the bride left in a brown costume, they will return to Victoria to make their home.

Among the numerous lovely gifts was a dinner service and set of carvers from the management and staff of the Hiker Products, Ltd., where the groom is employed.

Cross—Pearson

Early Summer flowers in shades of pink and blue, featuring delphiniums, irises, roses, and peonies, were used in the artistic decorations in Fairfield United Church, last evening for the wedding of Juanita Evaline, only daughter of Mrs. E. Pearson, Mascot Street, and Mr. Francis Edward "Ted" Cross, youngest son of Mr. and Mrs. Cross, of Ganges, Saltspring Island, which was solemnized at 8:30 o'clock, Rev. E. A. Henry, D.D., officiating.

Mr. C. Warren presided at the organ, and played the wedding marches and other incidental music.

BEAUTIFUL BRIDE

The bride, who was given in marriage by her mother, looked lovely in her wedding gown of shell pink point d'esprit lace with organza flounces, made with a low back and caught at the back of the waist with a large bow, and trimmed with a single pink gardenia. She wore a large matching picture hat of organza with a pleated brim trimmed with tiny French flowers, long white kid gloves and carried a shower bouquet of white carnations and butterfly roses.

The only bridesmaid was Miss Irene McAdams in a charming frock of mauve dotted net with frilled puff sleeves and tied with a moire sash in two tones of mauve, a white hat trimmed with mauve flowers and white kid gloves, who carried a bouquet of mauve stocks and pale pink sweet peas.

The best man was Mr. Eric Allen Young.

INFORMAL SUPPER

After the ceremony, the wedding party, consisting of relatives and a few close friends, enjoyed an informal supper at the New England Cafe, where the table was centred with a beautifully-iced three-tiered cake topped with a silver vase of flowers to match the bride's bouquet.

Mr. and Mrs. Cross left later for a brief honeymoon trip, and on their return will make their home in Victoria. Amang the many gifts received was a handsome Henry VIII pattern silver tea service and tray from the staff and employees of the Hudson's Bay Company, of which the bride had been a member for a number of years.

Jones—Ritchie

The wedding of Meta, second daughter of Mr. and Mrs. D. D. Ritchie, Oxford Street, Victoria, and Mr. Percy William Jones, of Tientsin, China, son of Mrs. A. E. Jones, of Westcliffe, Essex, England, and of the late Mr. Jones, was solemnized in Christ Church Cathedral yesterday afternoon at 1:45 o'clock. Rev. C. S. Quainton, Dean of Columbia, officiated at the service and Mr. Stanley Bulley played the wedding marches.

Mr. Ritchie gave his daughter in marriage, and she looked charming in a lovely gown of Honiton lace fashioned on close-fitting lines, trimmed with a spray of gardenias. The short shoulder cape was finished with a belt of lace fastened with a crystal buckle, and the skirt was edged with a pleated flounce of taffeta. Her embroidered tulle veil was attached to a Juliet cap of orange blossoms, and she carried a sheaf of calla lilies and wore a necklace of pearls and lace mittens.

ATTRACTIVE ATTENDANTS

The bride's two sisters, the Misses Margaret and Davena Ritchie, attended her, in pretty frocks of organza, the former wearing yellow and the latter pale blue. They were made with short-waisted bodices and shoulder capes of frills and long ruffled skirts, and trimmed with muslin flowers in pastel shades. Miss Margaret Ritchie wore a hat of buttercup yellow straw, and her sister a hat of white stitched silk, and they both carried frilled muslin muffs trimmed with flowers to match their frocks.

Mr. J. R. Elliott was best man.

HOME RECEPTION

After the service a reception was held at the home of the bride's parents, where the guests were received by Mr. and Mrs. Ritchie, the latter wearing a gown of delphinium blue georgette, a small black hat and a corsage bouquet of yellow rosebuds.

The refreshment table was arranged with Talisman roses and yellow daisies and was centred with the three-tiered cake, and those assisting in serving were Misses Kathleen Newman, Kathleen Martin, Vivian Martin, Enid McConnell, Kathleen Taylor and Doreen Kennelly.

Mr. and Mrs. Jones sailed aboard the Ss. Empress of Canada for Tientsin, where they will make their home, the bride leaving in a suit of rajah linen and a white hat. Mrs. P. Rutherford, of Burnaby; Mr. and Mrs. J. W. Gall, of New Westminster, and Mr. Gilbert Robinson, of Port Alberni, were guests at the wedding.

A Victoria Mother and Baby

—Photograph by Hester Wilkinson.

This Charming Portrait Study Shows Mrs. W. R. Parker, of Wellington Avenue, and Her Baby Daughter, Diana Joan, Who Is Nearly Four Months Old.

ENGAGEMENTS

JOHNSON—GALBRAITH

Mr. and Mrs. Angus Galbraith, 568 Rithet Street, announce the engagement of their only daughter, Myra Jean, to Mr. James W. Johnson, B.Sc., of Ashbury College, Ottawa, son of Mrs. J. Johnson, of London, and of the late Mr. Johnson. The wedding will take place in Victoria on June 30.

LESLIE—CHENNELLS

Mrs. Beatrice Chennells, Southgate Street, announces the engagement of her only daughter, Dorothy, to Mr. Joseph Powell Leslie, of Calgary, fourth son of Capt. and Mrs. George Leslie, of Morrel, P.E.I. The wedding will take place at the end of June.

WHITFIELD—DEWAR

Alderman and Mrs. R. A. C. Dewar, 1110 Pembroke Street, announce the engagement of their youngest daughter, Ethel Bernice, to Mr. Harold Burton Whitfield, eldest son of Mr. and Mrs. A. J. Whitfield, Avalon Road, The wedding will take place quietly on June 18.

MITCHELL—LE NOURY

Mr. E. J. Le Noury, 2943 Bridge Street, announces the engagement of his only daughter, Irene Evelyn, to Mr. Thomas Mitchell, only son of Mrs. Elizabeth Mitchell, 1219 Princess Avenue, and of the late Mr. H. Mitchell. The wedding will take place at the Centennial United Church on June 30, at 8 o'clock.

DUNNETT—LINDLEY

Mrs. A. Lindley, 2718 Scott Street, announces the engagement of her only daughter, May, to Mr. Russell Dunnett, second son of Mr. and Mrs. Dunnett, 1120 Blanshard Street. The wedding will take place on July 4.

Surprise Concert Attended by Many

A large audience attended Garden City United Church on Thursday evening, when the Women's Association presented a "surprise concert." The items of the programme were not only plentiful in number, but were characterized by a fine variety, which appealed to both old and young. The youthful talent of the Garden City Buckaroos was much in evidence, and further instrumental numbers were rendered by the Piano-Accordion Quintette, and by Mr. Alexander, who had to respond to encores for his selections on the cornet. Humorous items included vocal solos by Mrs. Peterson and Mr. Pargiter; a reading by Mrs. Armstrong, and piano duets by Mrs. Reid and Miss Sangster.

Mr. Merryfield, the Cornish wizard and well-known magician, of Victoria, was assisted by his daughter. His repertoire of magic and sleight-of-hand, accompanied by his witty observations and general patter, afforded such delight that he was obliged to respond to several encores. The vocal part of the musical programme was effectively fulfilled by Mrs. Floyd and Miss Elsie Fryatt. Mrs. R. Scott acted as chairman for the evening. Miss Elsie Fryatt was the accompanist.

Special Music Arranged for Annual Dance

The Revellers' flannel dance, to be held at the Royal Victoria Yacht Club on Friday, June 8, promises to be another popular social function, judging by the demand for tickets.

The chairman of the committee announces that orchestral novelties and new orchestrations will be brought from California especially for the dance by the orchestra leader. The novelties, while in the nature of a surprise for the dancers, have been shown in the larger California cities this season.

Tickets may be secured from the committee, Messrs. G. G. Edwardson, R. Ard, K. Davis and I. Weston, or members of the club.

Metchosin

Dr. and Mrs. J. G. Grimson and their sons, of Ladner, were recent visitors to the Island, as the guests of Mr. and Mrs. A. D. Ellwood, "Ivygreen."

• • •

Mr. D. Mills, of Victoria, is spending a few days in Metchosin, as the guest of Mr. and Mrs. Johnson, Dotlands."

• • •

Mrs. T. Williamson, of Vancouver, has been spending a short holiday, as the guest of Mrs. Irene Jonas, "Brierholme."

Ucluelet, Long Beach

Mrs. H. E. Miller recently visited friends in Port Alberni.

• • •

Mrs. J. V. Donohue, who has been spending the past three weeks in Port Alberni, has returned to Long Beach, and was accompanied by her mother, Mrs. Stone, who will spend a short holiday on the West Coast.

• • •

Rev. J. Leighton was a visitor at Long Beach on Friday, en route from Tofino to Bamfield.

• • •

Mrs. C. Fletcher and her son, Clarence, have left for Victoria, where they will spend a short holiday before returning to their home at the lighthouse.

Colquitz

Mr. and Mrs. E. Hinchley, of Seaforth, Ontario, are the guests of Mr. and Mrs. E. Jones, Glyn Road.

• • •

Mrs. G. Jones, Carey Road, has returned from a holiday spent in Vancouver.

• • •

Mr. G. Austin, Glyn Farm, is accompanying three other members of the Jersey Breeders' Association on a trip through the Interior of British Columbia.

"You show great interest in animals lately."

"Yes, I am specially interested in a silver fox." — Lustige Sachse, Leipzig.

Supper Given For Mothers Of C.G.I.T.

A fine spirit of fellowship and comradeship prevailed on Friday evening, when the C.G.I.T. department of the Emmanual Baptist Church entertained at the annual mother and daughter banquet. The theme for the evening was "Crusading for Christ," and the table decorations, favors and place cards were in keeping with the theme, the guest table making an attractive appearance in the C.G.I.T. colors of blue and white. The senior group table, "The Crusaders," was very striking with its colors of red and white, and the intermediate group, "The Pilgrims," in pale blue and white, represented the pathway of life, and the junior group, "The Pathseekers," in blue and gold.

Miss Kathleen Foxgord, president of the C.G.I.T. department, presided over the banquet and programme and, on behalf of the girls, welcomed the various guests. Miss Grace Zaia, president of the Crusaders, extended the welcome to the mothers. Greetings were brought to the gathering by Deacon G. F. Waites, on behalf of the church. Miss Margaret Fleming, president of the Victoria Girls' Council, brought greetings from the C.G.I.T. girls of Victoria, and Miss Gladys Beall, chairman of the Leaders' Council, also tendered greetings.

PRESENTATIONS

A pleasing ceremony took place when the president of the department presented Mrs. Don Smith and Miss B. Coven, two former leaders, with small tokens showing the love and appreciation of the girls for their faithful and loyal service while ministering to the C.G.I.T. girls of Emmanual Church. Miss Lilian Parfitt, the director of girls' work, presented prizes to Annie MacLean and Iris Ryles for the best missionary scrap book.

Other items on the programme Agnes Stringer and Annie MacLean; elocution by Opal Abercrombie, and Mrs. Nan Clements' group, the Pilgrims, presented a pageant, "Canadian Womanhood in the Making," with Vera Browning taking the role of the "Spirit of Canada." The Crusaders' group gave the beautiful Bible drama of "Ruth and Naomi," with Opal Abercrombie as narrator, Emma Gower as pianist, and Dolly Crowther, Myrtle Dent and Mary Hancock portraying the Biblical characters. Miss Rosina Murphy's group, the Pathseekers, contributed a musical item, "The Beautiful Faith of My Mother."

The guest speaker was Mrs. Maude Hammond, who gave a challenging message on "Crusading for Christ," bringing before the girls the Christian ideals which are necessary in journeying on the quest of life.

SUMMER CAMPS

Announcement was made of the Summer camps, the C.G.I.T. at Maple Lawn, Sooke, and the Baptist camp at Keats Island. Mrs. W. P. Freeman spoke on "The Call to Comradeship in God's Beautiful Out-of-Doors," inviting all girls to take advantage of the camps this Summer.

Dr. A. S. Imrie, pastor of the Emmanuel Baptist Church, closed the evening with an inspirational message, after which a fellowship circle was formed and a hymn sung, concluding with the benediction and taps. Supper arrangements were in the capable hands of the Ladies' Aid, with Mrs. F. Daniels and Mrs. G. F. Waites supervising and the girls from the Golden Link Club assisting with the serving.

Tea Aboard Mission Ship Is Successful

The local branches of the Anglican Young People's Association combined, yesterday, in holding a most successful silver tea aboard the mission ship Columbia, which is tied up at the C.P.R. dock. Miss Isabel Dallain, vice-president of A.Y.P.A. Local Council, assisted by members from the various branches, had charge of the tea arrangements, the tables being arranged on deck and in the saloon.

Visitors spent an interesting afternoon inspecting the boat and chatting with Rev. John Antle, the officers and staff of the Columbia.

Memorial Fund To Be Assisted By Pupils' Work

The annual recital of the pupils of Miss Olive Campbell, L. Mus., to be given next Saturday afternoon in the Shrine Auditorium, promises to be an interesting event. First, second and third winners in the recent Musical Festival will be heard, the assisting artist will be Miss Josephine Charlebois, soprano-soloist, winner in the Rose Bowl class, and Ira Dilworth has consented to be present and award the certificates gained at the festival.

Junior and advanced students will be heard in piano and vocal solos, duets and a trio, a rhythmic orchestra, a number by the music class of Margaret Jenkins School using time-tuned bells, and several two-piano numbers will be featured. The public is invited to greet the students to encourage them in their music study and also to aid the Dr. Harling Memorial Fund, for which the recital is being given.

Now Well Ahead Of Century Mark

ARKELL, Ont., June 2 (CP).—Mrs. Susannah Decker, Wellington County's oldest resident, celebrated her 104th birthday yesterday at her home here. Coming here as a child from Wiltshire, England, Mrs. Decker has lived here for ninety-eight years. She is in good health.

Diner: "I can't eat this stuff. Call the manager."

Waiter: "It's no use. He won't eat it either."

WITH FOUR REASONS LIKE THESE...

Why doesn't everyone use PALMOLIVE!

1 I have my beauty specialist to thank for telling me about Palmolive... and getting me started on the right road to a nice complexion. He says there's nothing like Palmolive for beauty care... I think you'd like it a lot!

2 My beauty specialist says he feels so safe in recommending Palmolive—because he knows this soap is made from pure vegetable oils... a scientific blend of olive oil and palm oil. He says you just can't buy a better soap *at any price!*

3 Palmolive just practically made over all my ideas about baths... and what it means to get really clean. You can't imagine how penetrating and deep cleansing Palmolive's rich, velvety lather is... and yet how very gentle!

4 Palmolive

PALMOLIVE BEAUTY BOX THEATRE

Listen to lovely Gladys Swarthout, celebrated Metropolitan opera star, supported by John Barclay and a cast of over 100 including Nat. Shilkret's orchestra. A full hour of glorious melody. N.B.C. *Network—Coast to Coast—Every Tuesday—10 to 11 p.m. E.D.T.*

Anglican Young People

VICTORIA AND DISTRICT

All members of the A.Y.P.A. and friends are invited to attend evening service at St. John's Church today, at which Rev. John Antle, of the Columbia Coast Mission, will preach a special sermon for young people. This will be followed by a fellowship rally in the schoolroom, during which Mr. Ben Drew, of Vancouver, will give a short talk. Several musical selections will be rendered, followed by refreshments

Let us remind all our lecturers that the longer the spoke the greater the tire.

"ISN'T IT A SHAME THE WAY SMALL THINGS WASTE ROOM IN THE REFRIGERATOR?"

"THEY *DON'T* IN OUR REFRIGERATOR. YOU SEE, SMALL PACKAGES ARE *GROUPED* IN THIS UTILITY BASKET."

Ours is a FRIGIDAIRE '34"

EVERYWHERE women are talking about the new convenience and economy brought to electric refrigeration in the Frigidaire '34. An automatic release slides the ice trays out at a touch of the finger. Defrosting is automatic. The motor is quieter than ever—and so efficient that it uses amazingly little current. Several models have shelves adjustable up or down; the Servashelf for arranging things; lifetime porcelain inside and out; larger vegetable Hydrators and a cold storage compartment.

Visit our spring showing now going on and learn the many ways in which the Frigidaire '34 makes inconvenient refrigerators entirely out of date. Stop in tonight.

HERE IS A FRIGIDAIRE THAT ACTUALLY USES LESS CURRENT THAN ONE ORDINARY LAMP BULB

SEE THE FRIGIDAIRE '34 ON DISPLAY AT

McLENNAN, McFEELY & PRIOR, LTD.

1400 GOVERNMENT STREET PHONE G 1111

I like Colgate's

SPECIAL 21c per tube

Colgate's comes in powder form also. Ask for Colgate's Dental Powder —25c.

Made in Canada

It keeps my teeth white, breath sweet

"THE first time I used Colgate's I liked it for its flavour... so tasty and refreshing. But I wasn't buying it for flavour. I wanted a toothpaste that would *clean* my teeth—keep them white. It took just a week for Colgate's to prove itself. My teeth were shades lighter. Now I say—I like everything about Colgate's."

Colgate's cleans your teeth in 2 ways.

First: Colgate's penetrates into every tiny crevice. Cleans your teeth thoroughly.

Second: It polishes your teeth—with the same safe ingredient most dentists use.

We'll guarantee *you'll* like Colgate's too. And you'll like your teeth much better when you see how white Colgate's keeps them. And Colgate's peppermint flavour keeps your breath sweet, mouth refreshed.

"COLGATE'S" ON DENTAL CREAM MEANS THE SAME AS "STERLING" ON SILVER

New Emphasis Is Seen as Marking Group Movement

Visitors Give Impression That Evangelistic Message Is Being Socialized—Less Talk About Guidance and More of Reconstructed World Order Through Life Changing

By REV. DR. J. K. UNSWORTH

THE recent visit of the International Oxford Group Team, following as it did the delegation of a little more than a year ago, has given the local observer some opportunity of noting the trend of this arresting evangelistic movement. Some impressions are here set down by the writer, who heard about thirty-five addresses of the visitors, none of those at the Royal Victoria Theatre, but at the ministers' meeting, the men's luncheon and eight at one of the churches, besides those of the young people's Sunday afternoon gathering.

The attendance was good, but apparently disappointing to the local Groupers, who had made provision for an overflow meeting from the Royal Victoria gatherings that was not needed. The theatre was full both nights, but not to capacity. There were hardly two hundred young folks at the Empress Hotel on Sunday afternoon. Church attendances, were, however, very good, and a deeper interest shown than last year. Curiosity, that brought the crowd last year, was absent; all who came, or almost all, were interested people.

There was less excitement but more seriousness. If one may venture on a conjecture in the spiritual realm, it is likely there was more antecendent prayer this time. This is a noteworthy fact, that while last year there was a total attendance of 4,000 in one night at the various halls and churches, there were only 500 at the last meeting. This time the last attendance equalled the first, indicating sustained interest.

The visitors were good speakers. They put their case well, and in every case in good taste. At their own meeting, the fifty or sixty ministers were deeply impressed with the thoughtfulness, sincerity, breadth of outlook and spiritual power of those who spoke. While recognizing the fine quality of some of last year's delegation, the 1934 standard was much higher, more matured, of wider vision, better balanced, had more background, to use the current phrase. It may be surmised that the recent visit has strengthened the group idea among the local ministers; also among church people in general.

TEAM AS SHOCK TROOPS

The superiority of the later delegation was to have been expected. Last year's was an advance guard and numbered some fine characters. The International Team was a picked company, probably almost the best available. Supporting the leader, Dr. Buchman, were men and women who had wide experience of life previous to their alignment with the movement they have espoused. They were well known, in some cases prominent, in their own spheres. They represented the movement at its best. They were the spearhead, the shock troops of this gospel thrust. A better platform, therefore, could hardly be put on than Victoria heard last Saturday and Sunday.

The writer was impressed with the fine seriousness of temper. Here were men and women weighted with the burden of a groaning humanity. There was the joy of personal victory and no doubt peace within; there was joy but not galety, a galety that last year sometimes thinned out into an approach at least to levity, as when, for example, a bit of humor in the speaker brought out the expected laugh in his fellow groupers, who played up to the chief actor.

Seriousness was to be looked for. Some at any rate of those men and women knew the raw side of life. Some confessedly had been badly mauled by the "big bad wolf" of sin. Some had seen—and touched—the gaping sores of humanity. They had been "pals" of the gaunt spectre of unemployment. They or their friends had lived, slept, ate in squalid homes of London's very poor. Some knew Europe well. Europe shuddering at the edge of the precipice of war and chaos. Like Dante, they had glimpsed hell—in their case the sorrowful twentieth century hell here on earth. This sobering shadow seemed to hover over even the adolescents of Sunday's platform.

SENSITIVE TO HUMAN NEEDS

The Oxford Group Movement seemed to one observer to have grown in sensitiveness to the needs of humanity. The social note was more prominent. The bearing of the changed life and of life-changing upon the general structure of society is evidently being impressed upon the group leaders. One of the speakers, who was here last year and has manifestly developed since that time, thus stating it: "During the past twelvemonth we have seen a vision of the Kingdom of God." The individualistic concept of salvation is being socialized, it would seem.

Among most of the speakers heard by the writer, this concept of a Christianized society was quite to the front. This was in marked contrast with the prominence given last year to the idea of "guidance." One heard rather of a "reconstructed world order," of "no more struggle, no more war," of the uniting of hitherto divided groups. A listener need not deduce that the Group Movement has in any way retired one of its leading tenets nor is giving up one of its characteristic modes of religious life, that of the possibility of the direct and immediate reaction of the individual soul to the ever-present Divine Will in the details of life.

But, without doubt, the Group Movement is giving a new emphasis. It is facing up to the social implications of the gospel. One speaker visioned it as a "body growing up, that expected a changed humanity because they themselves had been changed. Names may be mentioned. There was the distinctive message of Hon. Carl Vrooman, so finely and passionately enunciated on many occasions. Indeed, at the men's luncheon, his discussion of the selfish indifference of his country was positively political. The Group Movement has gone into politics, it might be charged.

The influence of the movement in South Africa was quoted once and again in bringing together hitherto alien sections in that land. The attitude of George D. Light, of an unemployed association, was indicative of the newer breadth. The need of a spiritual power to bring about concord had drawn him into the movement. He foresaw the continuous creation of a new atmosphere and new attitude working out through the varied contacts of life, in which and by which social unity became possible. He declined to forecast the form, but was sure of the reality of it.

VISION OF CITY OF GOD

The same confession was made by Bernard Bourdillon, who was former secretary of the Royal Institute of International Affairs, who had been attracted to the movement as a social solvent long desired. Love in the individual would reach out in ever widening circles. Frequently speakers affirmed the universality of the movement, that is, of Christianity as conceived by its members as being "above class, creed, race, color, point of view, and unifying all." This testimony was heard from some whose experience of God had been distinctly individual. This note was heard, too, from some of the young people.

From the general run of talk on a changed humanity and a changed human order as to be brought in by life changing by means of life changers, the writer would infer that Groupers expect this Utopian condition to come by a gradual process, more or less speedy according to the consecration of Christians to this work. They seem to anticipate the rule of Christ to come about, not with cataclysm but by development.

The Oxford Group Movement is on the march. Opinions differ as to what they are and whither they are going. But Groupers have seen a vast vision of themselves, and all kindred Christians, as moving

"On to the bounds of the waste, on to the city of God."

Vancouver Man In Harvard Post

CAMBRIDGE, Mass., June 2 (CP)—Announcement that Malcolm H. Hebb, of Vancouver, B.C., had been appointed assistant professor of physics at Harvard University was made today. The appointment is effective for one year, starting from September 1, next

Bacardi
CUBA'S UNIQUE Liqueur
Makes the most delightful of all cocktails ... grateful to the digestion.
Compañia "Ron Bacardi," S.A.
Santiago de Cuba and Havana
On Sale at Liquor Vendors or Direct From Government Liquor Control Mail Order Department, Vancouver, B.C.
This advertisement is not published or displayed by the Liquor Control Board or by the Government of British Columbia.

Where you have to depend upon a Battery for Ignition, Flashlight, or Radio
BURGESS BATTERIES
GIVE MOST POWER AND LAST LONGER
BURGESS BATTERY
Burgess Dry Cells Limited Winnipeg
Sold by Leading Dealers

RESTLESS WOMEN

BY JANE DIXON

CHAPTER XIV

The press agent of the New Stuyvesant Theatre, veteran in the street of ballyhoo, burnished off a fresh set of superlatives and browsed about back stage to find how he might use them to the greater glorification of "Princess Pep."

Business was brisk. But if there is one thing in this world more uncertain than a political convention, it is the show business. One never knows from one day to the next which way the public will veer. The boss had sunk a fortune in this girl opera. Not his own fortune, to be sure. The boss was too wise for that. Instead he had allowed a couple of opulent gentlemen interested in the development of art and personally in two of the more glorified young artistes, to "come in" on the show. But the boss had his reputation as a glorifier to think about.

Ben Bernstein, ballyhoo expert extraordinary, bethought him that for two days he had failed to provide the public with a fresh reason for concluding that "Princess Pep" must be the hottest show in town. Something ought to be turned up somewhere. That is how he happened to emerge from the wings of the New Stuyvesant on to the stage at the very moment the new Lace Chorus bent its collective right knees upward to a position at right angles with its thighs, raised its right toes to point them at its imaginary audience, and romped feverishly into the dance that was to be an innovation in the glorification business.

"Whew!" Ben let out a low whistle. "Am I seeing things, or has Al put one over?" He addressed the swarthy youth who sat on the stool.

"Neat?" The swarthy youth was Al Hart's shadow, and appropriated to himself his share of any credit that came to the director.

"It's a natural!" said Bernstein. "Where have they been all my life? Sa-ay, lookit the little red-head on the end. She's plenty, boy, plenty. What's the doll's name?"

The youth consulted his list. 'He knew the name, but it was a pleasure to keep Benny waiting.

"Reynal, Sandra Reynal."

"Swell moniker. Seems like I've heard it before."

"Not this one, Benny. She's just off the boat. She owns the name outright, too, she told me. I asked her where she picked it up and she made some crack about the Social Register."

Ben Bernstein shot into the wings. He tore into his office and began barking orders to his secretary.

"Get out the Social Register, Mitsy. Find 'R'. Got it? Look for Reynal—R-e-y-n-a-l. Any of 'em in there? Yes? Read 'em to me."

He picked the receiver off his desk telephone, gave a number and, while nervously waiting, committed the extravagance of biting a tencent cigar in two. Then: "Hello! Press? Get me Tom Cassidy, will you? Tom? Say, Tom, hop right over to the Stuyvesant. This is Benny. Tom, I got one that's red-hot, exclusive, if you'll give it a spread. Sure I'll hold it. Whadda you think I rang you for?"

Ben Bernstein hung up the receiver, leaned back in his chair, parked his feet atop his desk.

"And to think it," he said scratching the top of a very bald head, "to think it, I was dopin' out how to plant that old one about the doll tryin' to ankle into Fif' Avnoo on the elbow of a society guy when I got a ten-strike ready-made for me, right up my alley."

• • •

Sandra returned to Sutton Place the evening following Ben Bernstein's discovery there was "live copy" in the chorus of "Princess Pep," weary to numbness in body and in mind.

Only a week until the Lace Chorus gave its premiere performance. She would have to break the news to her mother before the opening. It would be more difficult to do than it had been with Uncle Raoul; Sandra was in a quandary as to how she would launch her part of the battle. She was certain only of Corinne's methods and of the outcome. She, Sandra, would win. She would be on the stage of the New Stuyvesant when the floodlights were turned upon the synthetic garden causing it to swim in a roseate dawn as gardens in Sandharbor swam rosily when the sun sparkled over the sand dunes and the sea. She would be in the wings waiting, and when the orchestra swung into the syncopated litt of "Spinning a Web for Two," she would flow into the garden with the other eleven Laces.

I, the meantime she had better ring up Bubbles Courtlandt and tell her she couldn't possibly make it for the informal dinner dance Bubbles was throwing this evening. She would plead a headache—anything. She had to have some rest. It wasn't human to go on this way, work all day and play all night. There was a new chorus in "Princess Pep" because girls as young and as strong as herself had thought their bodies were perpetual motion machines.

When Sandra came in, Tako informed her that her mother was waiting for her "in madame's room."

The moment Sandra entered her mother's room, Mrs. Reynal snatched a paper from Valerie's lap, waved it frantically before Sandra's eyes. "This canard! This unspeakable insult! Another of your pranks to shame us. This time you have gone too far. How dare you?"

Sandra rescued the paper. There was a picture in the centre of the page. A full-length picture of herself in a revealing costume of lace—the costume she was to wear in the Lace Chorus. But she had never worn that costume, much less submitted herself in it to a camera's eye. Yet there she was, in a pose to delight the eye of an artist. Small wonder her mother was in a state. Sandra was considerably annoyed herself. The only picture she had given in t the thetreaebom' TAOIO given in at the theatre was a head and shoulders study required of members trying out for the chorus before the final selection.

"Frank, to say the least," Valerie said, lips curling. "You might have added an extra yard of lace—for decency's sake."

"It's the most terrible thing that ever happened to us!" Mrs. Reynal wailed. "We shall have to go away—to hide. Pack your things at once, Sandra. We will leave New York tonight. Goodness knows where we'll go."

"Try Russia," Valerie advised. "They go in for nature in the raw over there."

"I did not pose for this," Sandra said, indicating the girl smiling out at her from the page. "I know nothing about it."

"You mean it's a mistake? They've dared print such a story and use your name, your picture?" Mrs. Reynal snatched at the paper. Sandra whisked it behind her in time to save it from her mother's shaking hands. "We shall sue them. I shall see my lawyer at once. Valerie, call Judson——"

"Just a minute." Sandra retired to the safety of the other side of a table. "If there's a story I should like to read it. Hold everything, both of you, until I've finished. Then we can see what's to be done." She began scanning the page, conscious that both Corinne and Valerie were watching her, poised to spring. These headlines stood out:

SOCIETY GIRL GOES BROADWAY WITH A BANG

Mayfair Miss Says Moneyed Mates Are Morons

Sandra Reynal of the Park Avenue Reynals Flips Quips at Smart Set She Quits for Chorus

Sanda read quickly on:

"That complex feminine problem—My Career or My Home—has been solved by one of Mayfair's young debutantes in favor of a career.

"Miss Sandra Reynal, daughter of the late Pierre Reynal, and of Mrs. Corinne Conti Reynal, social leader and arbiter, has joined the chorus of the "Princess Pep" show, where, with eleven dazzling beauties she has never met socially, she is to be glorified in Broadway's most colorful girl show.

"When seen during rehearsal on the stage of the New Stuyvesant Theatre, Miss Reynal explained why she had given up being a petted darling of the rich to become a member of the merry-merry. Seated on a stage rock—part of the background for the new "Pep" chorus—Miss Reynal insisted she was serious about her 'career'."

"'I am fed up on just having a good time,' she said. 'When one has everything one wants, there is nothing left to be thrilled about. Most of the girls of my set feel as I do about life, but they've been so pampered they haven't the strength to do anything about it.'

"Reynal's hair is Titian and, according to Al Hart, dance director, she has a temperament to match her tresses.

"Asked why she had not tried to obtain a small part in the show instead of beginning her career in the chorus, she replied, 'Oh, I wouldn't do that. I want to begin at the bottom. I love the theatre. It's awfully exciting. I want to be a real star some day, with my name on Broadway in electric lights, which is a whole lot better than having it in the Social Register, where nobody worth while sees it anyhow.'

"'What about marriage?' was asked. 'Do you believe an artist can make a career and a home at the same time?'

"'I haven't thought of it,' Miss Reynal replied. Her eyes are grey and she has a most enchanting smile. 'Anyhow, the men I know are morons. All they have is money.'

"Miss Reynal is one of the most popular members of her set, and her debut is said to have been scheduled for the Colonial Club. Earlier in the season Miss Reynal's sister, Valerie Reynal, startled society by eloping to Maryland with Mr. Gilbert Akin, of Virginia, and New York, son of the multi-millionaire cotton broker, Carcy Akin. The marriage took place in Elkville, Md. The young Akins are now in Havana on their honeymoon.

"The new Lace Chorus, with Sandra Reynal of Mayfair just another 'stopper,' will make its first appearance in 'Princess Pep' Saturday night, December 23."

Sandra laid the paper on the table. "Of course it's a fake," she said. "I haven't talked with anyone except a few of the girls and the directors."

"Directors! Directors of what?" Mrs. Reynal was piping like a whistle sounding an alarm.

"Directors of 'Princess Pep.' I'm in——" Sandra was saved from the explosion the completion of the sentence would have touched off by Tako, who slid into the room unannounced.

"Geimen in dlawing-room," he managed to say when Mrs. Reynal demanded what it was he wanted. "Mlissy Sand. Stlange geimen."

"'Who are they?" Mrs. Reynal fixed the confused Tako with a glare. "Where are their cards?"

"No glot card. Ploosh open door, putum fleet in clack."

"I shall see what this intrusion means," Mrs. Reynal announced. Sandra followed her. The visitors were in the drawing-room. "I am Mrs. Reynal," she announced.

"I'm Gallagher, of the Mail." One of the men, the slightest one with hair the color of a ripe tomato and a face liberally peppered with freckles, steeped forward. "This is Mr. Katz, my photographer," indicating his companion.

(To Be Continued)

CULBERTSON on CONTRACT

By Ely Culbertson

World's Champion Player and Greatest Card Analyst

CARD READING

A good bridge player needs to be an excellent reader of the cards. It is often essential to secure an exact, or nearly exact, count of opponents' hands so that an end-play or squeeze can be executed.

In today's hand the declarer read the cards so well and secured a correct count of the opposing hands, and, aided by a slip in the defence, was able to make a very clever end-play.

North, dealer.
North and South vulnerable.

North: ♠ A J 5 2 ♡ A 9 7 6 4 ◇ A 8 ♣ 8 2
West: ♠ Q 9 7 6 ♡ — ◇ Q 9 3 2 ♣ Q 9 7 6 3
East: ♠ K 3 ♡ Q J 8 5 3 2 ◇ J 5 4 ♣ J 10
South: ♠ 10 8 4 ♡ K 10 ◇ K 10 7 6 ♣ A K 5 4

The final contract was three no trump after North had opened with a heart and South had responded with two no trump, without disclosing his four-card club suit.

West's opening lead was the club three, an unconventional opening from his five-card suit. West actually made this unconventional opening lead because his hand contained no sure re-entry. East was permitted to hold the first trick with the ten, but when the knave was returned, South won with the ace. Figuring, on the basis of the information disclosed that West had only four clubs, South now decided to play the hand upon the basis of a normal break in the heart suit. He led the king from his own hand and West discarded a diamond. South now knew that West had not led his fourth-best club. Inasmuch as he had no hearts he must have had a five-card suit originally and this apparently was clubs. With this count on the West hand, South was compelled to change his plans.

He led the eight of spades, West covered with the nine, and dummy's knave was taken by East's king. Had East at this point, returned another spade, South could not have fulfilled his contract. East, however, not realizing the difficulties he was creating for his partner, led the queen of hearts. West was again forced to discard, dropping a club, and the ace in dummy won the trick. The declarer now laid down the ace of diamonds in dummy and returned dummy's last diamond, playing the king from his own hand. He then led a small diamond, which West was forced to win with the queen, and West returned a club, which South won with the king. South now cashed his established diamond and then returned another club, again forcing West into the lead, and West, who held only the queen-seven of spades, was compelled to concede the remaining tricks.

Even after his partner's failure to return a spade to the fifth trick, West could have defeated the contract by playing the queen of diamonds under South's king. This would have permitted East to gain the lead on the third round of diamonds with his knave, and West would not then have been caught in the end-play.

TUESDAY'S HAND

North, dealer.
East and West vulnerable.

North: ♠ A 8 ♡ 5 2 ◇ A Q J 7 6 ♣ A 9 5 4
West: ♠ J 10 7 6 ♡ 9 7 6 ◇ 9 3 2 ♣ J 10 7
East: ♠ K 5 4 3 ♡ K Q J 8 4 ◇ 10 ♣ K Q 6
South: ♠ Q 9 2 ♡ A 10 3 ◇ K 8 5 4 ♣ 8 3 2

The hand will be discussed in Tuesday's article

MUTUAL LIFE OF CANADA
ESTABLISHED 1869
Mutuality means
All the Earnings of this Company
for Participating Policyholders

Mutuality as applied to life insurance has proved its worth by actual results. An example is the following result under Policy No. 11,513:

In 1884 at age 26, the assured took out a $3,000 Life policy requiring 20 payments of $75.60. (Known as a "20 Pay Life" Policy).

Total Premiums		**$1512.00**
Dividends during premium paying period	**$ 237.75**	
Dividends paid since his policy became paid-up	**$1055.70**	
		$1293.45
Net payments by Policyholder		**$ 218.55**
THIS POLICY, which is still in force, is worth in actual cash at the present time		**$2409.00**

• It is to YOUR advantage to insure with this company. Mail the coupon for further information regarding the Mutual Life and its policies.

Mail this Coupon

The MUTUAL LIFE Assurance Company OF CANADA Waterloo - Ontario

Please send me your book "MUTUAL ACHIEVEMENTS" and Particulars of an Endowment Policy for me.

Name_____
Address_____
Age_____

FRED M. McGREGOR, C.L.U., Branch Manager, 201-4 Times Building, Victoria, British Columbia
H. F. Shade, C.L.U.; W. E. McIntyre, C.L.U.; J. W. Okell, C.L.U.; George Gordon, R. T. Chave, Vernon A. Ridgeway, R. S. Baker. - - - - - - James Elrick, Esquimalt, B.C.

Hurricane Kills Chinese Children

NANCHANG, China, June 2 (AP)—Forty primary school children were killed and fifty injured when a hurricane destroyed a schoolhouse, seven miles from here, yesterday.

General Chiang Kai-Shek, making his headquarters here while ejecting the anti-Communist forces, directed the military to assist in relief work.

Writer: "How are my novels going?"

Bookseller: "I can't imagine, sir, unless it's shoplifters."

I SWITCHED TO A DODGE TRUCK AND GOT 18 MONEY-SAVING FEATURES!

The "Show-Down" Proved It To Me... *Dodge Certainly is the Blue-Chip Truck in the Low-Priced Field*

"BELIEVE me, I'm glad I looked into that Dodge 'Show-Down.' It showed me a difference between Dodge and other low-priced trucks I didn't dream could exist.

"This big Dodge didn't cost me a bit more than I expected to pay—but just look at all the high-priced money-saving truck features it has!

"Oil filter—I know that saves oil and engine wear. Hydraulic brakes that save tires—and, man, what brakes they are! I expect those valve seat inserts to save me at least two valve grinding jobs in the next 12 months. The full-floating rear axle will cut down service expense. And full-pressure lubrication means less engine wear and longer life.

"Altogether, I got 18 money-saving features that aren't combined in any other low-priced truck. I know now why so many thousands of truck buyers are switching to Dodge. And, say, isn't it a beauty?"

Wheelbases to meet every hauling need.

1½ TON CHASSIS	2 TON CHASSIS
131" wheelbase	140" wheelbase
146" wheelbase	157" wheelbase
148" wheelbase	169" wheelbase
161" wheelbase	

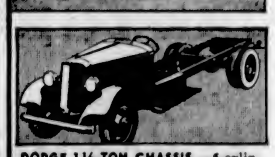

DODGE 1½-TON CHASSIS—6-cylinder engine, 136 inch wheelbase. Many money-saving features. Get a Dodge "Show-Down" Score Card and check this chassis for economy features.

DODGE COMMERCIAL PANEL—Canada's most beautiful commercial car. Has patented Floating Power engine mountings, valve seat inserts, full pressure lubrication, hydraulic brakes, 6-cylinder engine, 18 cost-cutting features. 119" wheelbase.

COMMERCIAL EXPRESS—6-cylinders. 111¼" wheelbase. A well designed light delivery. Get a "Show-Down" of 18 cost-cutting features.

FREE THIS "SHOW-DOWN" SCORE CARD ... Get One at Your Dodge Dealer

Go to your Dodge dealer and ask for a copy of the "Show-Down" score card. Take it away with you. It lets you check all leading low-price trucks against Dodge on a basis of features you know must cut upkeep costs and lengthen truck life. It lets you be the judge in your own way. Get your copy TODAY.

Dependable DODGE TRUCKS

865 Yates St. Begg Motor Co., Limited Phone G 1144

Plays and Players

Stirring Hospital Film Is Dominion Attraction

"Men in White," the new Metro-Goldwyn-Mayer production co-starring Clark Gable and Myrna Loy, currently showing at the Dominion Theatre, is an absorbing drama, based on the stage play by Sidney Kingsley, still running in New York at the Broadhurst Theatre.

It was late last September that two organizations, known as the Group Theatre and Sidney Harmon and James R. Ullman, produced this drama of passions in and around a great metropolitan hospital.

Metro-Goldwyn-Mayer, desirous of putting into screen form a drama so original and so charged with elemental emotions as this story of a young interne and his swaying between love and duty, promptly purchased the play and engaged Gable and Miss Loy for the leading roles. Their plans were to present their own production as soon as possible.

But the very thing that everyone had anticipated prevented them from doing so: "Men in White" as a stage play continued to be so successful in New York and to draw such large and enthusiastic houses that it would be unjust to either the play or the film to offer the picture simultaneously to the public.

It is estimated that the stage production, now in its seventh triumphant month, will continue well into the late Spring.

AMUSEMENTS

On the Screen

Capitol—Bing Crosby in "We're Not Dressing."

Columbia—"From Headquarters," starring George Brent.

Dominion—Clark Gable in "Men in White."

Empire—"Roman Scandals," starring Eddie Cantor.

Playhouse—Joan Crawford in "Dancing Lady."

EMPIRE SCREENS LIVELY COMEDY

Eddie Cantor, Ruth Etting and Strong Cast Now Showing in "Roman Scandals"

Eddie Cantor in "Roman Scandals," a classic fable by George S. Kaufman and Robert Sherwood comes to the Empire Theatre, tomorrow, with Ruth Etting, Gloria Stuart and David Manners, Edward Arnold and Veree Teasdale involved in his adventures among the ancients.

A whimsical lad, always day-dreaming of life in the days of the Caesars, Eddie suddenly finds himself a spokesman for the poor and oppressed before the cruel and mighty Emperor Valerius. The affairs of state and the course of true love both get a helping hand from Eddie, but it isn't until he attempts an escape from Rome to the sea, with the Emperor's charioteers thundering through the dust in pursuit, that the classics take on the form of real flesh and blood to him.

As a screenplay, "Roman Scandals" demands more of Cantor than anything he has yet attempted in talking pictures. His role is a human, believable one; the story alternates between the simplest human comedy and the wildest nightmare of fantasy.

COLUMBIA OFFERS MYSTERY PICTURE

"From Headquarters" Is Gripping Murder Story—Western Film Is Added

One of the strangest and most baffling of murder mysteries will be presented on the screen of the Columbia Theatre tomorrow when the Warner Brothers' picture, "From Headquarters," starring George Brent, is shown. In fact, it is a double murder case, for a second killing, presumably to cover up the first crime, takes place in police headquarters itself.

The startling disclosures that come about through the police investigation include a blackmail plot and secret love affairs of a millionaire Broadway playboy.

Arthur Vinton, noted New York stage "heavy," prides the villainy in opposition to Buck Jones in the Columbia production, "The Man Trailer," the added attraction. Despite Vinton's many years of portraying villains on the Manhattan stage and his numerous menacing roles in recent productions, "The Man Trailer" marks his first characterization as a "Western" type villain.

THEATRE GROUP PLAY IS SET FOR JUNE 8

"The Bird in Hand" appeared to be an extremely old-fashioned, quiet place, but Ambrose Godolphin, K.C., probably spent one of the most melodramatic and exciting nights of his life there.

Most surprising are the events that take place in the second act of John Drinkwater's play, "The Bird in Hand," the forthcoming production of the Victoria Little Theatre Association, at the Shrine Auditorium, on Friday, June 8.

Ambrose Godolphin, K.C., enacted by H. F. Hewett, and Cyril Beverley, played by Fraser Lister, prepare themselves for a peaceful night in a quiet out-of-the-way inn, "The Bird in Hand," but an irate father, a sorrowing mother, a defiant daughter and an anxious lover, appearing at different intervals, and by different entrances, is a poor inducement to slumber.

NOTED CROONER IS STAR AT CAPITOL

Bing Crosby Heads Cast of "We're Not Dressing"—Burns and Allen in Cast

Although he insists that his long association with Gracie Allen has nothing to do with it, George Burns, who is in Paramount's "We're Not Dressing," now at the Capital Theatre, with his partner, admits he writes his radio and screen nonsense backwards.

"I start with the last gag first," George explains, "and then work to the opening. We always want the best gag for the 'topper.' After that's down on paper, I try to figure a way to work into, and then another gag ahead of that, and so on to the opening of the skit."

Burns and Allen are featured in "We're Not Dressing," directed by Norman Taurog, with Bing Crosby, Carole Lombard, Ethel Merman and Leon Errol.

They enact a pair of nut-naturalists in the picture, with a camp on the South Sea island at which the story of the picture takes place.

Gracie's inventions for bringing animals back alive, and George's attempts to get rid of Gracie and her animals, are said to be some of the most hilarious comedy moments the two have ever had in pictures.

PLAYHOUSE HAS "DANCING LADY"

Clark Gable and Joan Crawford Head Cast of Brilliant Musical Offering

"Dancing Lady," starring Clark Gable and Joan Crawford, will open at the Playhouse Theatre, tomorrow. Joan Crawford, Clark Gable, Franchot Tone, May Robson, Winnie Lightner, Fred Astaire, Robert Benchley, Ted Healy and his stooges are seen in the cast.

The picture gives both Miss Crawford and Gable every opportunity for striking acting portrayals, the one as the burlesque chorine who is determined to get Broadway fame at any price, the other as the musical comedy director who turns out to be one of the girl's greatest obstacles. Franchot Tone, as the other man in Miss Crawford's life, also scores in a memorable role.

A riotous farce concerning a happy-go-lucky young song-writer's tribulations in endeavoring to win the love of his ravishing but turbulent wife provides brilliant opportunity for exploiting the talents of two such well-known stars as Stanley Lupino and Thelma Todd, who are seen in the added feature.

FARCE TO BE SEEN AT SHRINE ON MONDAY

"Lord Babs," the second production of the James McGrath Players, to be seen at the Shrine Hall, Monday and Tuesday, June 4 and 5, has the distinction of having its premiere in Canada on those dates. To get out of a serious mix-up with the authorities over a motor accident, the hero has to pretend to have "mental regression," an entirely original medical complaint invented by his medico friend. This consists of the patient growing backwards until he assumes, mentally, the most infantile proportions.

The cast includes James McGrath, Alan King, Mabel Ridley, Archie MacCorkindale, Muriel Thompson, Anne Breton, Arthur Groves, Christopher Frere and Michael Hepple.

FINE ACTS FOR BIG DANCE HERE FRIDAY

Betty Claire, the "Dynamic Red Head," who has swept to instant popularity in Victoria entertainment circles, will give her modern interpretation of the "Fan Dance," at the "Dance of the Season," to be given at the A.O.F. Hall on Friday, June 8. Manager Jerry Schofield announces. Miss Claire will also display her latest creation, the "Ballet Moderne." Mr. Schofield has also arranged for Miss Claire to be assisted by Mr. "Doug" Park, popular baritone, in a Castilian number. Jerry Schofield will be the accompanist at the piano for these feature acts.

MONTREAL MONEY MARKET

MONTREAL, June 2 (CP).—Reversing its trend of the last few days, the pound moved upward on the Montreal currency exchanges Saturday. Sterling advanced 1-4 of a cent to $5.05 1-32. The French franc at 6.56 cents and the United States dollar at 5-16 of 1 per cent discount both remained unchanged.

Scene in Capitol Film

A Scene From "We're Not Dressing," the Feature Attraction Now Showing at the Capitol Theatre.

Letters to the Editor

No letter to the Editor will be inserted except over the proper signature and address of the writer. This rule admits of no exception. No letter should exceed 500 words in length.

WATERFRONT DEVELOPMENT

Sir,—Apropos of the suggestion in your columns of May 27 pertaining to improving Dallas Road foreshore, surely it is obvious to all citizens of a progressive and creative spirit of mind that the period is long overdue for the citizens of Victoria, and the regime at the City Hall, to give the above-mentioned subject just an inkling of administrative ability. It would mean transforming a liability, as at present, into a tangible asset for its "shareholders."

A more opportune time never presented itself for the purpose of taking up some of the slack, and to help to solve the unemployment problem in our midst. Most assuredly there is not a progressive city or hamlet on the whole North American Continent where citizens would stand idly by and not take advantage of the bounteous gifts of Nature, with which Victoria, the capital city of British Columbia has been endowed.

WALTER INWARD.

1446 Lang Street, Victoria, B.C., May 31, 1934.

BRITISH-ISRAELISM

Sir,—With reference to a lecture given by General Blakeney under the auspices of the British-Israel Federation, I find there are many besides myself who were disappointed at not hearing a British-Israel message. The lecture, though interesting of its kind, was decidedly not British-Israel interpretation.

British-Israel has nothing whatever to do with Fascism, but is an interpretation of the Bible—God's plan for the world; prophecy past and present; a direct challenge to civilization to turn to the only source of help which can save us from the present distress. All must get back to God and His laws, as laid down in the Bible. British-Israel has the same high ideals as the Oxford Group Movement, which is doing such good work.

The Israel nation is a servant nation, chosen by God for a special work in the world, but, as Israel of old, we have forsaken the laws, and the world is ruled by gold and greed. Biblical prophecy being fulfilled, as it is today, is the most interesting convincing and concrete help. To know why and to see God's plan being unfolded and leading out to a most glorious future is surely well worth while in these times.

E. W. ABRAHAM.

51 South Turner Street, Victoria, B.C., May 30, 1934.

THE ARMAMENT INDUSTRY

Sir,—I hesitate to again burden your columns with discussion of the armament industry, but the defence of Vickers, Limited, by the chairman, General Sir Herbert Lawrence, submitted to you by an extract from The Spectator of April 6, and appearing in your issue of May 27, is so illuminating and convincing that I am constrained to commend its serious study. Thinking and informed people, upon whom the crusade for "mob rule" will have no effect, see clearly that the armaments interests are actuated by motives of the purest patriotism, and that it is only a hampering disinterestedness which prevents the directors and shareholders of Vickers, Limited, from immediately transferring their capital to some more profitable enterprise. It is reassuring to learn that Vickers, Limited, "are rendering a national service, and constitute a vital part in the defence system of the Empire." These facts should have been obvious even to the most obtuse, for are not all the activities of Vickers approved and sanctioned by the Imperial Government?

On the face of it, it does seem strange that the British Government should deprecate the sanguinary warfare between Paraguay and Bolivia and, with other nations, formally discuss how the strife may be terminated, while she is, at the same time, authorizing Vickers, Limited, to ship all the arms the belligerents need to carry on the struggle. Clearer thinking, however, will reveal the consistency of the proceeding. Stupid and ignorant people are apt to suppose that the prohibition of the private sale of armaments would be the quickest way to promote peace. Surely they have not pondered what Sir John Simon, "the greatest legal mind in Europe today," has gravely pointed out: that, "in this matter no nation can act alone." Who would think of applying the Golden Rule until every individual has agreed to live up to it? And why should we expect that Britain would do what she knows to be right, so long as "pagan" nations, like France, Czechoslovakia and the United States, refuse to enter into a "covenant," to do the same thing?

Again, short-sighted and prejudiced people may argue that, if the armament industry is essential to the defence of the Empire, it should be nationalized; that, to have it operated by private firms, is as illogical and irrational as would be the employment of private armies by the Imperial authorities. Such people fail to realize the immense advantage (if, indeed, the defence of the Empire is dependent upon the unpleasant business of killing men), of leaving the responsibility of providing equipment for such slaughter in the hands of world patriots like Vickers, who are specially trained and equipped for such innocent undertakings. They, with unexampled loyalty to England, "have done their bit" to promote world friendship by providing both potential friends and potential enemies with facilities for mutual destruction. With Sir Herbert Lawrence one must deplore the churlish lack of appreciation and opprobrium with which "a small section of the public" have regarded their efforts.

CHARLES BISHOP,

24 Olympia Avenue, Victoria, B.C., May 30, 1934.

SAANICH RELIEF

Sir,—Kindly allow me a little space in your paper to explain a misunderstanding of my statements at the Ward Two Non-Political Association, in reference to the report as sent to the ratepayers of Saanich on relief matters.

One member asked if this report was unanimous. I made the statement that I had cast my vote against it, but had not asked to have it recorded. I hold no one responsible for this, as I should have taken that precaution, knowing that if one wishes to have this done, he must request it.

During the discussion in council last evening, the Reeve and some of the councillors stated that they did not hear me vote against it, but I most solemnly declare that I did.

Now in reference to the number of men that were struck off the relief list, I was asked if this number was correct on the circular (thirty-eight being quoted). I then quoted the figures from the official list, as follows: Nine were struck off because they did not appear before the board; three were to continue relief until May 31; twenty were to continue on relief for two weeks and were then to be informed that this was final; another twenty were put on a food allowance only, for two months, and not required to work their relief, thus giving them a chance to make other arrangements.

All these cases have the privilege of again making an application for reinstatement. I explained each group thoroughly to the association, and also explained that later some of these men had been placed on the B.C.E. gas main, which would give them a little advantage over their relief for that month.

You can see that my check was fifty-two, but the Reeve, in not counting those that were struck off because they did not appear before the board, and those that were later placed on the gas main, made this total thirty-eight.

I trust this will prove that I had no intentions of creating a wrong impression. I have always tried to do my duty fairly and conscientiously, and always will

EDWARD C. WARREN,
Councillor.

914 Falmouth Road, Victoria, B.C., June 1, 1934.

SAYS AVIATION NOT NEGLECTED

Postmaster-General Claims Service Crippled by Unwise Policy of Economy

OTTAWA, June 2 (CP).—A mail service to Asia from the United States via Alaska, which would include some stops in Canada en route, was under consideration, Hon. Arthur Sauve, Postmaster-General, stated in the House of Commons, Friday.

The policy of Canada was that the flights over Canada should be done by Canadians. When finances permitted these undertakings, Canada would play an important part.

DENIES CHARGES

Mr. Sauve was denying charges by Hon. Peter Veniot, former Liberal Postmaster-General, that aviation had been neglected. The minister told of a conference in Newfoundland when plans were discussed for trans-Atlantic air mail service. Canada was represented at that conference and her interests protected.

FOLK DANCING TO BE FEATURED IN REVUE

"Twinkle Toes," the big musical and dancing revue to be presented by the Russian Dancing School, at the Royal Theatre, Saturday, June 9, includes many clever acts which have entailed endless rehearsal and pageantry to secure the desired effect. One of the most outstanding of these is the Gypsy Folk Dance, the "Hungarian Rhapsody," in which Dudley Wickett, well-known Victoria singer, will render, "Black Eyes," to the lilting strains of which Wynne Shaw will perform a solo dance. Also taking part in this number are Phyllis Addison, Doreen Wilson and Dulce Hamlet.

ESSAY WINNERS ARE ANNOUNCED

"Life Insurance Week" Here Is Brought to Successful Conclusion

Winners in the "Life Insurance Week" essay contest were announced last night by Robert A. Semple, president of the Victoria Life Underwriters' Association, and S. J. D. Clack, president of the Kiwanis Club, who acted as judges for the competition. The essay contest climaxed the six-day drive to make Victoria "insurance conscious."

First prize in the senior class, for youths under twenty years, went to Miss Noreen O'Neill, 938 Collinson Street, while second place was awarded to Miss Elsie M. Smart, 1848 Hollywood Crescent. In the under fourteen years class, Miss Margaret Anne Gardiner, 20 Alma Place, and Hugh Norman Smyth, "Underfirs," Wilkinson Road, tied.

FINE ESSAYS

The essays were written on the topic "The Benefits of Life Insurance." The treatise of Miss O'Neill's received the highest commendation from the judges, who declared it to be the finest of its kind they ever saw.

Cheques have been mailed to prize winners.

"Life Insurance Week," which has been in progress here since last Monday, was most successful, officials of the Victoria Life Underwriters' Association declared. All through the week many local citizens came into the downtown "parlor-office," at 713 Yates Street, to have problems on insurance explained to them.

DIRECTED DRIVE

Those in charge of the drive were Mr. Semple, Jack Barraclough, Fred M. McGregor, W. E. G. McLagan, George A. Dyson, J. R. Nicholson, L. A. Rees, Durbyn Diespecker and J. Fuller.

Thanks to Ballantyne Brothers, A. J. Woodward's and Brown's Nurseries were extended for flowers used to decorate the Yates Street central office.

Military Activities

5TH (B.C.) COAST BRIGADE, C.A.

Brigade orders by Major M. A. Kent, Officer Commanding.

Duties for week ending June 9, 1934—Orderly officer, Lieut. T. McGimpey; next for duty, Second Lieut. K. Heming; orderly sergeant, L.-Sergt. C. Newman; next for duty, L.-Sergt. R. W. Tomlinson; orderly bombardier, Bombardier R. Bannister; next for duty, Bombardier J. E. Hoggarth.

Parades—All units of the brigade will parade at the Armories on Tuesday, June 5, 1934. Fall in at 7:55 p.m. Dress, drill order. Band will attend. No leave will be granted this or the following parade, which is the D.O.C.'s inspection.

Annual classification of signalers—The annual classification of signalers will be held at the Armories on June 14 and 15, 1934. Fall in at 8 p.m. Dress, drill order.

Sergeant's Mess meeting — The monthly meeting of the Sergeant's Mess will be held in the mess on Thursday, June 7, 1934, at 8:30 p.m. Dress, blues. As this is the last meeting before proceeding to camp, all members are requested to attend.

Strength decrease—The following N.C.O.'s and O.R.'s are struck off strength as from this date:

No. 1,128, L.-Sergt. J. McGrath, 55th Heavy Battery, C.A., as from 29-5-34; 69, Bandsman C. Hallett, H.Q., as from 29-5-34; 43, Bandsman J. W. Kenyon, H.Q., as from 29-5-34; 55, Bandsman P. H. Martin, H.Q., as from 1-5-34; 27, Bandsman J. Mossop, H.Q., as from 29-5-34; 54, L.-Sergt. A. E. Lashmar, H.Q., as from 1-5-34; 56, Bandsman H. M. Hayward, H.Q., as from 1-5-34; Bandsman G. A. Dyson, H.Q., as from 29-5-34; 63, Bandsman B. Smith, H.Q., as from 29-5-34.

Strength increase—The following O.R. is taken on strength as from this date: 5,211, Gnr. F. Pellett, 12th Heavy Battery, C.A., 29-5-34.

Promotion — The Officer Commanding is pleased to approve of the following promotion: 1,198, Bdr. G. H. Barker, 55th Heavy Battery, to be L.-Sergt., 29-5-34.

H. C. BRAY,
Captain.
A.-Adj., 5th (B.C.) Coast Brigade, C.A.

17TH FORTRESS COMPANY, C. of C.E.

Orders for week ending June 12, 1934, by Captain J. H. McIntosh, C. of C.E., Officer Commanding.

Parades—The 17th Fortress Company, C. of C.E., will parade at Company headquarters on Sunday, June 10, at 9:30 a.m., for musketry training at Heals Range. It is important that all ranks attend. Dress, drill order. Each man will provide his own haversack lunch.

J. H. McINTOSH,
Captain, C. of C. E.
O.C. 17th Fortress Company, C. of C.E., Esquimalt, B.C.

"D" COMPANY, 2ND BATTALION, CANADIAN SCOTTISH REGIMENT

Extract from company orders by Major E. A. Henderson, commanding.

Part I

Parades—The company will parade by platoons during week ending June 9 under platoon arrangements. Captain J. S. Adam and C.Q.M.S. Kitto will attend the parade of No. 14 Platoon at 2000 hours, June 5.

The company will parade at Nanaimo on Sunday, June 10, at 1100 hours for battalion annual inspection by the G.O.C., M.D No. 11.

Dress—Drill order with medals. Officers will not wear swords, nor will they carry canes on parade. Tartan ribbon in cap badge to be worn by officers only.

Transportation — No. 13 Platoon will proceed by water to Chemainus to meet the remainder of the company at 1000 hours at the V.I. Coach Lines depot, where they will embus. O.C. No. 13 Platoon will arrange for transportation by water and time of leaving. No. 14 Platoon will proceed by Brentwood-Mill Bay ferry, to arrive at Mill Bay at 0930 hours, where they will meet the remainder of the company and embus. O.C. No. 14 Platoon will arrange this transportation and time of leaving, and will also arrange for transportation from Victoria to North Saanich upon return. No. 16 Platoon will embus at 0815 hours at the Island Highway-Sooke Road, opposite Colwood Hotel. All others will embus at Armouries, Victoria, at 0800 hours.

Administrative Arrangements—A hot meal will be issued to all ranks upon completion of the inspection, but men desiring lunch will be expected to provide their own, to be consumed en route, or upon arrival at destination.

The company commander desires to impress upon all ranks of "D" Company that a full attendance upon this parade is essential.

E. A. HENDERSON, Major,
O.C. "D" Company, 2nd Battalion, Canadian Scottish Regiment.

COLUMBIA
Monday, Tuesday, Wednesday
HE BLACKMAILED HER MOTHER and the price he demanded was THIS GIRL'S LOVE!
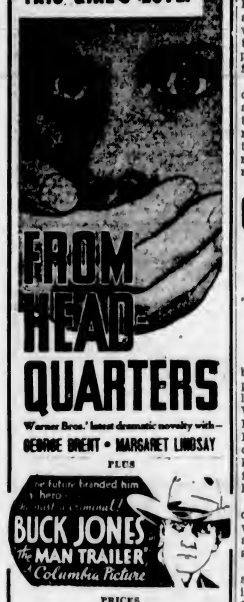
FROM HEAD QUARTERS
Warner Bros.' latest dramatic novelty with—
GEORGE BRENT • MARGARET LINDSAY
PLUS

BUCK JONES "The MAN TRAILER" A Columbia Picture
PRICES
Mats - - - - 10¢
Evenings: Every Night Except Saturdays and Holidays..... 15c and 25c

VICTORY SKATING RINK
Saturday Afternoons Special Attention Will Be Given to Children
Skating Club Now Open—Membership: Children, $2.50 (Monthly); Adults, $4.50 (Monthly)
Afternoon, 2:30-5, 25¢ and 15¢
Evenings, 7:30-10:30 (Saturdays, 7:30-11), 35¢ and 45¢
Ladies, at All Times, 25¢ (Including Skates and Tax)
758 Yates Street Phone E 2413

Eddie CANTOR
SHOWING MONDAY TUESDAY WEDNESDAY

In the SAMUEL GOLDWYN Production of
ROMAN SCANDALS
A Comedy by George S. Kaufman and Robert Sherwood, adapted by William Anthony McGuire
Plus: MICKEY MOUSE CARTOON
MUSICAL COMEDY "Turkey in the Raw"
Eddie in a love story... Funny? Yes, but stirring and beautiful too, as it leaps back through the centuries to the pageantry and glory of ancient Rome!
PRICES 1 to 5 15c 7 to 11 25c Children 10c
EVERY THURS., FRI., SAT.
ORPHEUM CIRCUIT VAUDEVILLE
EMPIRE

Revellers' Flannel Dance
LEN ACRES' ORCHESTRA - - - - REFRESHMENTS
Couple, $1.50 Dancing, 9-1
JUNE 8—YACHT CLUB

● THE DRAMA AWARDED THE 1934 PULITZER PRIZE AS A PLAY!—NOW THE YEAR'S SCREEN SENSATION.
Fiery Screen Lovers Together for the First Time
CLARK GABLE
MYRNA LOY
IN
"MEN IN WHITE"
"Men in White" Starts 11:55, 1:54, 3:53, 5:52, 7:51, 9:50
With JEAN HERSHOLT ELIZABETH ALLEN
ADDED COMEDY SPECIAL
Musical ● Novelty ● News
NOW SHOWING!
NEW LOW PRICES
15¢ 12 to 2 PM
25¢ 2 to 6 PM
35¢ 6 to 11 PM
10¢ CHILDREN ALL DAY
● Coming Friday ●
"20 Million Sweethearts"
DOMINION

CAPITOL NOW TILL TUESDAY
Victoria's Greatest Show Value!
NEW SONGS ● NEW LAUGHS
"We're Not Dressing"
With All the Stars of Radio
BING CROSBY ● CAROLE LOMBARD
GEORGE BURNS ● GRACIE ALLEN
Added Feature Attraction
"The Witching Hour"
With SIR GUY STANDING JUDITH ALLEN JOHN HALLIDAY
SCOOP! COMING WEDNESDAY McLARNIN - ROSS
"Was McLarnin Robbed of the Decision?" Come and Judge for Yourself
Championship Fight Pictures ● Round by Round—Blow by Blow—You See It All!

NEW PLAYHOUSE
TOMORROW, TUESDAY AND WEDNESDAY
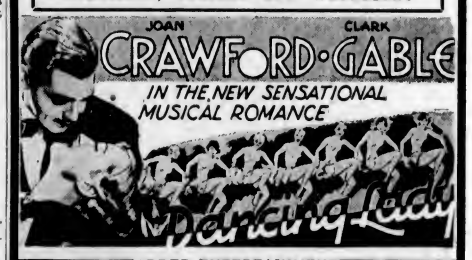

ADDED ENTERTAINMENT

Stanley LUPINO
Thelma TODD
IN
"YOU MADE ME LOVE YOU"
PRICES: 12 - 2....10¢ 2 - 5....15¢ 5 - On....25¢

ROYAL • ONE NIGHT ONLY SATURDAY, JUNE 9
THE RUSSIAN BALLET SCHOOL PRESENTS:
(Successor to "Happy Feet")
"Twinkle Toes"
The Snappiest Musical Extravaganza of the Season
Chris Wade and His 10-Piece Orchestra
Prices: $1.05, 80¢ and 55¢ (Including Tax)
Mail Orders Now—Box Office Opens June 7

Keep in Mind
"The Bird in Hand"
Presented by Victoria Little Theatre Association
SHRINE AUDITORIUM - - - - FRIDAY, JUNE 8

Violet Fowkes' Dancers
In Recital
FRIDAY, JUNE 15, 8:30 P.M.
SHRINE AUDITORIUM
Tickets: 50c and 25c

JUNE 4 and 5, at 8:15
THE JAMES McGRATH PLAYERS in LORD BABS
From the Criterion Theatre
First Time Here A Farcical Comedy by Keble Howard
The Brilliant London Stage and Screen Hit
Tickets on Sale at Fletcher's at 50¢ Each
SHRINE

Keen Competition Features Annual University Meet

Berry Equals Century Dash Record by Sprinting to Tape in Ten and Two-Fifth Seconds at Mount Tolmie Grounds—Prizes Presented

Under ideal weather conditions, the annual athletic sports, held in connection with University School, were staged at the grounds of the school, yesterday afternoon. There was a good attendance of interested friends, including, as usual, a large turn-out of old boys of the institution, who always can be depended upon to lend their assistance in connection with their old school.

The prizes and trophies were presented, at the close, on the steps of the school, by Mr. Bell-Irving, himself a graduate of the institution. Among the cups presented was the Ker Cup, which the principal, G. M. Billings, said was the most valued trophy that was presented in connection with the school. This is given to the student who, in the opinion of the staff, was the best qualified to merit such a prize. It represents attainments in scholarship, in athletics and in character. The prize was presented, amid the applause of his fellow-students, to Adams 1, son of E. Adams, of Vancouver.

Following this presentation, at the end of the programme, the recipient, on behalf of the school, presented Mr. Bell-Irving with a volume to remind him of his renewed association with the school on this occasion. Jones 1 presented Mrs. Bell-Irving with a bouquet.

TIED RECORD

In the sports during the afternoon no school records were broken, although in one-event the record was equaled. This was the winning, by Berry, of Vancouver, of the 100-yard open race, made in 10 2-5 seconds. The most keenly contested race was the relay, in which the school team, consisting of Berry, Gee, MacPherson and Teagle, was defeated by the very smallest margin by the old boys, whose team consisted of Rowe, Phillipson, Skillings and Miller.

EVENTS OF DAY

The events of the afternoon, with the leaders in them, were as follows:

One mile, open—1, Peden; 2, Dowrey; 3, Adams.

220 yards, under fourteen—1, Heywood; 2, Jones ii; 3, Senior. Time, :31 4-5.

220 yards, open—1, Berry; 2, MacPherson; 3, Gee. Time, :23 1-5.

100 yards, under fourteen—1, Heywood; 2, Jones ii; 3, Senior. Time, :13 3-5.

100 yards, open—1, Berry; 2, MacPherson; 3, Gee. Time, :10 2-5.

Quarter mile, under fourteen—1, Jones ii; 2, Heywood; 3, Smith ii. Time, 1:19.

Old boys' race—1, Phillipson; 2, Rowe; 3, Skillings.

Quarter mile, open—1, Smith 1; 2, Peden; 3, MacPherson. Time, 1:59 3-5.

Harvey House relay race, 300 yards—Smith, Cox, Challenor and Senior. Time, 60 secs.

120-yard hurdle race, open—1, Peden, 2, Berry; 3, Gee. Time, :16 1-5.

Sack race—1, Senior, 2, Jones ii; 3, Heywood.

Half mile, open—1, Peden; 2, Masfen; 3, Sworder. Time, 2:18 3-5.

In introducing Mr. Bell-Irving, who, in turn, presented the prizes, Principal Billings made reference to the splendid record that Mr. Bell-Irving had had at the school.

SMALL BOY'S AWARD

A pleasant event in connection with the prize presentation was the handing back of the trophy won by Phillipson as an old boy, with the request that it be given to Challenor ii, the smallest boy in the school. This was done amid applause.

The jumping and some other events had been held before the final day of competitions, and the prizes were included in the presentations made.

SPECIAL AWARDS

Special prizes were presented, including the H. G. Wilson Cup, which went to Peden for his aggregate, with Berry, as runner-up, receiving another cup. The Dr. Tanner Cup for junior school record went to Jones ii; the Old Boys' Cup for cross-country run went to Bonar; the House Championship Cup to George Gee, of East House; the Harvey Challenge Cup for junior shooting to Manning; the intermediate shooting cup to Teagle.

In boxing, the dustweight trophy went to MacIntosh; the paperweight to Senior; the flyweight to Pott; the featherweight to Jones i; the lightweight to Berry; the welterweight to Watt; the middleweight to Bonar; the light-heavyweight to Galloway; the most scientific boxer to Smith i, and the heavyweight to Peden.

"Tom's letter is very short, dear."

"So is Tom," said his father, "or he wouldn't have written at all."

HOW LONDON, ENG. HOSPITALS CONQUER STOMACH ILLS

Treatment Available to Canadians

English hospitals, as well as the English medical profession, have been successfully treating Acidity, Dyspepsia, Indigestion, Heartburn, Flatulence, Gastritis and other stomach troubles with a remarkable, scientific formula.

This formula is called Maclean Brand Stomach Powder, and represents the lifelong work and experience of an eminent London, England, Stomach Specialist.

A Hull, Eng., woman writes: "I have suffered untold agony for years. Now can eat practically anything. I feel it my duty to thank you for the welcome relief your Stomach Powder has given me. It has saved my life in more ways than one."

Ask your druggist for Maclean Brand Stomach Powder. Be sure to get the genuine with the signature, "*Alex. C. Maclean*". Never sold loose. Only in plainly marked, handy size bottles, 75c, powders or tablets. Sole Canadian Distributors, The Rigo Agencies, 550 Beatty Street, Vancouver, B.C. (Advt.)

SAN FRANCISCO
HOTEL
STEWART
DOWN TOWN
On Geary St. near Powell—Close to Principal Stores and Theatres
MODERATE RATES
Without Bath Beginning $1.50 | With Bath Beginning $2
EXCELLENT MEALS
Breakfast 25, 35, 50—Luncheon 50 (Sun. 65)—Dinner 75 (Sun. 85)
Send for Folder—gives complete Tariff, describes points of interest.

FURNISH YOUR HOME AT A SAVING

We know of several people whose homes are the envy of their friends, who saved on their furnishing costs through COLONIST want ads. You can do the same . . . turn to the furniture classification now. Remember, you can buy with confidence through a

Colonist Want Ad

CLASSIFIED AD. DEPT.
Open 8 A.M. to 10 P.M. E 4114-4115

Ship by Truck!

We call at your home or place of businses and deliver to destination quickly, safely and economically.

We are insured carriers, covering all shipments from the point of pick up to point of delivery.

Phone G 8188

At Your Service Daily to All Points on Vancouver Island

Island Freight Service, Ltd.

514 CORMORANT STREET

Legion War Memorial at Portland

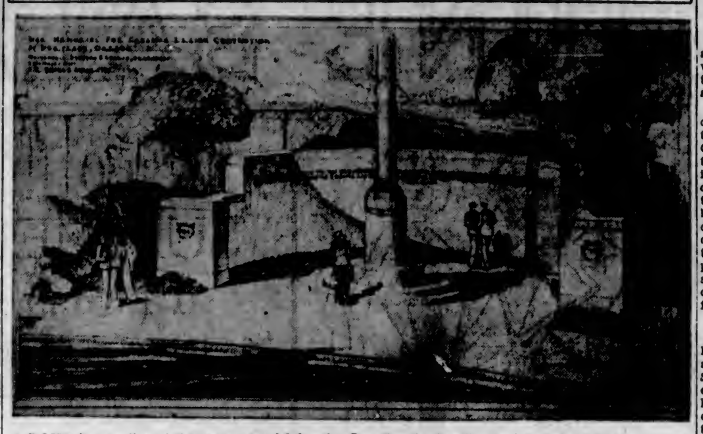

ABOVE is a replica of the war memorial for the Canadian Legion Convention, to be held in Portland, June 11, 12 and 13. This war memorial has been erected in the large Multnomah Stadium, and its unveiling, by Sir Percy Lake, grand president of Canadian Legion, will be one of the convention features. Officials and dignitaries from Canada and United States will participate. Hon. J. W. Fordham Johnson, Lieutenant-Governor of British Columbia; Mayor David Leeming, Aldermen P. R. Brown, John A. Worthington and Dr. J. D. Hunter have accepted invitations to attend the conference, and all branches of the legion will be well represented at Portland.

CANADA MAY DEMAND TREATIES' REVISION

Continued from Page 1

sockeye salmon in return for protection afforded to seal herd.

The halibut treaty has not been long enough in effect for the committee to definitely decide on its usefulness. Only 18 per cent of the halibut catch is by Canadians, yet half the patrol and other costs are borne by this country. Senator McRae asks that of the halibut catch in Hecate Straits, half should go to Canada. Hecate Straits are acknowledged Canadian waters. Another demand in the revision proposed is that for use of Canadian ports for United States halibut fishing vessels, and the bonding privilege, that Canadian halibut should have free entry into the United States, instead of paying two cents per pound duty as at present.

In twenty years Canada has spent nearly $16,000,000 on Pacific Coast fisheries, with a total return of $2,000,000. This has nearly all been spent on the salmon fisheries, yet the catch has steadily declined.

There is no doubt the committee will make drastic recommendations. One recommendation proposed is the control of fisheries under an independent board of three, responsible to Parliament. On domestic policy one member would be for the Pacific, one for the Atlantic and one for inland waters, while foreign policy would be defined by the whole board. Undoubtedly, the Government on receipt of the report will make recommendations to Washington, and failing satisfaction, more drastic methods will be adopted.

PHOTO COMPETITION PRIZES ARE AWARDED

Continued from Page 1

waiting the end of the month before they, too, are placed before the judges.

LIST OF WINNERS

A complete list of the prize winners for the month of May follows:

1st—Miss D. M. Bird, Port Alberni—"Somas River."

2nd—Miss J. Anderson, 3477 Douglas Street, Victoria—"Sooke River."

3rd—Mrs. C. J. Rhode, William Head—"Baby Kathleen Rhode."

4th—Miss Iris Marsh, 230 Mary Street, Victoria—"Who's Afraid of the Big, Bad Wolf?"

5th—Miss Phyllis Davis, 59 Menzies Street, Victoria—"Man's Faithful Friends."

6th—Mrs. B. Hadow, 790 Linkleas Avenue, Victoria—"Pals."

7th—Miss Tribe, 1951 Woodley Road, Victoria — "Little Sister's Quick Thought."

8th—Thomas Hughes, Courtenay—"Tug Trucilla Aground."

9th—Leonard Denton, 1870 Cochrane Street, Victoria—"Fraser River."

10th—Walter Foster, Colquitz P.O.—"The Last Cap."

11th—A. R. Shields, 1515 Camosun Street, Victoria—"Pals."

12th—H. McKenzie, 2821 Shelbourne Street, Victoria—"Butchart's Gardens."

13th—H. E. Boorman, 2431 Currie Road, Victoria—"Deep Cove."

14th—Willard Michell, Saanichton P.O.—"Who's Afraid of the Big Black Dog?"

HONORABLE MENTION

Charles Wootten, R.R. 1, Royal Oak.

Miss Constance M. Bonner, Cobble Hill.

Miss Jamesina O'Neill, 745 Fort Street, Victoria.

Mrs. B. Hadow, 790 Linkleas Avenue, Victoria.

Miss Phyllis Davis, 59 Menzies Street, Victoria.

Miss D. M. Bird, Port Alberni.

Mrs. Charles Helgesen, R.M.D. No. 1, Victoria.

Miss Peggy Hamilton, 1092 Newport Avenue, Victoria.

Miss Irene West, R.M.D. No. 3, Carey Road, Victoria.

Alan Greig, 140 Wellington Avenue, Victoria.

Mrs. P. D. Weeks, 1387 Hillside Avenue, Victoria.

David C. Hughes, 902 Heywodd Avenue, Victoria.

S. C. Gordon, Box 59, Lillooet.

Mrs. E. A. Nelson, Deep Cove, Sidney.

Ralph G. D. Moore, 3249 Quadra Street, Victoria.

Steal Cherries, Then Asked to Pick Them

For stealing cherries at Cherrybank residence, South Quadra Street, two boys, last week, received unusual punishment, that of a contract with Colonel Crofton to pick cherries for a set wage, when the fruit becomes ripe. The boys were caught while picking the cherries, and after being spoken to by Constable Thomas Banister, went into consultation with Colonel Crofton.

Good Prizes Will Be Given At Pet Show

The Daily Colonist has offered a cup for the best pet in show, entered at the forthcoming Pet Show sponsored by H.M.S. Resolution Chapter, I.O.D.E., to be held through the courtesy of Mr. Kyrle Symons, headmaster of St. Michael's School, in the school grounds, Windsor Road and Hampshire Road, Oak Bay, from 3 to 5 o'clock on Saturday afternoon, June 16.

There will be prizes for the largest pet, the smallest one, the one judged as best performing, and a special fancy costume class for owners and pets. The judging will be done according to age of owner. Those under six years will be in section one. Section two will take in boys and girls from six to ten years, and section three those from ten to fourteen years.

Prizes will be on exhibition shortly in the windows of the Pet Shop, Douglas Street. As there will be a special prize for the best-cared-for pet, exhibitors are urged to begin at once to get their bird and animal friends in good condition. No pet is too small, and, within reason, none too large to be shown, and all sorts of fun has been planned. There will be a bran pie and a fish-pond, with ice cream and candy on sale.

Proceeds will be used for the chapter's work in the Peace River. There will be no entry fee for the classes, the price of admission admitting the contestant to its proper class.

KILLS BIG TIMBER WOLF

ALICE ARM, June 2 (CP).—William Steven, operator of a vegetable and small fruits farm, today had a credit of $5 from the Government as bounty on a ninety-five-pound timber wolf, which he killed yesterday.

CONSIDERING REPAIR JOBS

Continued from Page 1

answer either "yes" or "no" and would go no further than to state the whole question was under consideration.

Concerning the possibility of the operation of streamline trains on the Canadian railways of the future, Grant Hall, senior vice-president of the company, said: "We are watching closely the experiments being carried out in other countries and these experiments can be made with better satisfaction in the more densely populated countries and countries with a more even climatic condition. Naturally, if the experiments prove successful, the possibility of their adaptation to Canadian conditions would be a matter for further study," Mr. Hall stated.

CROP CONDITIONS

Crop conditions on the Prairie Provinces had become more encouraging with the report of rainfall in Southern Saskatchewan and Southern Alberta, declared Mr. Hall, but he intimated the company's crop experts were not yet in a position to estimate the amount of damage done by the prolonged drought and heat wave.

"Canada's general commercial and transportation restoration," Mr. Hall said, "in a special sense, depends on conditions in the Western provinces. At the present time only about 40 per cent of railway freight earnings are due to business conditions in the East, so it is obvious that the other 60 per cent must come from the West."

DEPEND ON WEST

Mr. Hall was emphatic in his statement that "no claim for general prosperity for the railways, or other heavy industries, can be made until the West comes back."

Both Mr. Hall and Mr. Coleman came over from the Mainland on yesterday's steamer and in the morning they paid a number of social calls on Premier Pattullo and Mayor David Leeming and other citizens and acquaintances. They will remain in Victoria until this evening, when they will leave for Vancouver. Mr. Hall is making his annual inspection tour of the company's system.

LEAVE FOR OXFORD GROUP GATHERING

Four members of the young men's division of the Oxford Group Movement here, left the city, yesterday, for Seattle. From there they will motor by way of Bellingham, to Banff, where a "house party" will be held from Tuesday until June 12. It is the purpose of these members to bring back the spirit of the Banff gathering and attempt to convey it to groups through Vancouver Island.

A PORTRAIT PHOTOGRAPH
Preserves Your Memories of Their Childhood Days
CHILDREN'S PORTRAITS as Low as $6 a Dozen
Savannah
PORTRAIT PHOTOGRAPHER
1122 Govt. St. Phone G 3821

Crystal Finish Photo Finishers
(By Arrangement With The Daily Colonist)
Will Award
Master Blue Ribbon Prize Enlargements to the Next FIFTEEN Entrants After the Cash Prize Winners in the
Colonist Amateur Snapshot Competition
Who
In the Opinion of the Judges
Are Worthy of Honorable Mention
This makes in all TWENTY-NINE prizes. Everyone with a camera has the same chance. The most casually taken snapshot may prove to have unusual qualities as a prize-winner.
REMEMBER!
Crystal FINISH
makes prize-winning negatives of your snapshots. ALSO your roll can be developed BUT ONCE, so be sure to leave your roll of films at a
CRYSTAL FINISH AGENCY

MORE PICTURES WANTED
For the
Daily Colonist Amateur Snapshot Competition

29 PRIZES GIVEN AWAY EACH MONTH

Contest Continues JUNE JULY and AUGUST

$30 IN CASH And 15 Honorary Awards

1st Prize .....$10.00 3rd Prize $3.00
2nd Prize .....$ 5.00 4th Prize $2.00
10 Additional Prizes of $1.00 Each.

HONORARY AWARDS
For the next best 15 snapshots The Crystal Finish Photographers of Victoria offer an Easel Mount Enlargement of the picture entered.

The winners of the competition for May are announced. Now send in your entry for the month of June. Every amateur photographer has an equal chance of a prize in this contest . . . photos are judged on merits of interest . . . not on technical perfection. We want the picture you take on vacation or at home. It is the most interesting snapshots that we are looking for, so sent in your entry now.

RULES AND REGULATIONS

1. Snapshots entered must have been taken on or after April 1, 1934.
2. Anyone living on Vancouver Island may enter, except professional photographers, employees of The Daily Colonist and their families.
3. Each picture must carry an explanation of the subject, together with the sender's name, address and phone number, and the date on which the picture was taken, printed clearly on the back. Submit as many prints as you wish No prints will be returned. All prints will become the property of The Daily Colonist for reproduction, wherever desired.
4. Snapshots may be of any size. Enlargements are eligible, but the original print must be attached.
5. Pictures will be judged on the merits of the subject interest rather than technical photographic perfection. Snapshots, however, must be of sufficient clearness to reproduce satisfactorily. Negatives must be available on request.
6. All entries must reach The Colonist office on or before the last day of the month for which they are entered.
7. In all matters governing this contest, the decision of the judges will be considered as final.
8. Address all entries to "The Daily Colonist Amateur Snapshot Competition," The Daily Colonist, Victoria, B.C.

JUDGES—The following well-known Victoria Photographers have consented to act as judges: Hester Wilkinson, Portrait Photographer; E. J. Savannah, Savannah's Studio, and A. V. Pollard, Associated Screen News, Ltd.

The Daily Colonist Amateur Snapshot Competition

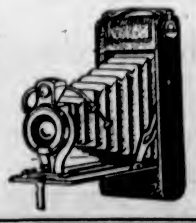

enjoy

The SUPREME GOODNESS that Quality GIVES

HAIRDRESSING
SPECIALS

Hair Cut ..... 15¢ Facial ..... 50¢
Marcel ..... 20¢ Manicure ..... 25¢
Shampoo— Finger Wave—
Wet ..... 15¢ Wet ..... 15¢
Dry ..... 25¢ Dry ..... 25¢

Permanent . . . $1.75

All work is done under direct supervision of Government licensed operators.

MOLER SCHOOL OF HAIRDRESSING
Room 208 1104 Douglas Street

TEL. G 0234

Your Health and Your Weight

PHYSICIANS SHOULD ADVISE PATIENTS OF THE DANGERS OF OVERWEIGHT

By JAS. W. BARTON, M.D.

I often wonder why physicians do not give more time to reducing or increasing weight in those patients who consult them about various ailments, because to be at, or near, the ideal weight means much to the health and happiness of all of us.

Overweight is really such a serious matter from the standpoint of health and of life itself that it should be the duty of the physician to give advice on reducing weight and supervise the method or methods used.

You hear a great deal about the serious ill effects of the overuse of alcohol and it is likely that all that is said about its overuse is true, but why should not more be said about the serious ill effects of over-eating.

A recent report of a great life insurance company carries the interesting information that about ten times as many applicants are rejected on account of "indiscretion" in eating with resulting overweight—obesity—as are refused because of the abuse of various drinkables.

In fact, in an era when vigorous physical exercise is uncommon among large classes of people, overweight—corpulence—is becoming a real problem.

A recent editorial in Clinical Medicine and Surgery says, "In spite of the genuine danger which threaten the fat ones, few men are willing to cut down on their food intake for the sake of their health; and while certain young women have starved themselves to preserve the slab-sided figure (which seemed more important a few years ago than it does now) many older ones are as hard to wean from their hot breads, ice cream sodas, chocolates and other dissipations as is the old toper from his bottle."

Except for the occasional case when the overweight is due to some gland difficulty—thyroid or pituitary usually—it is the result of overeating, lack of exercise, or both; and return to normal weight is accomplished only by decrease in the food intake, increase in exercise, or, preferably, both.

Now as the main reason why these individuals became overweight was because they like food and eat too much of it, and dislike exercise and do as little as possible of it, it is only natural that they should be looking around for a method of reducing that would not interfere with their eating and would require no exercise.

Thus when it was found that thyroid extract helped reduce weight in certain cases when the excess weight was in all parts of the body, the use of thyroid extract became very popular. Its use was soon abandoned however as it was found that in affecting the removal of fat to a small extent, it caused harm to certain organs and tissues of the body. In fact it was only useful in two or three cases in every 100 and in the other ninety-seven or ninety-eight it did positive harm.

Similarly with the pituitary extract. This has been found useful when the excess weight is not over the body generally, but over the hips, abdomen, breasts, shoulders, upper arms and upper legs; the forearms and hands, and the lower legs and feet being free from fat. Pituitary extract also acts in various organs and is an "unsafe" preparation to be used when not prescribed by a physician.

However, it may be that, as I've mentioned before, United States research workers are on the track of a drug which will act as a substitute for exercise in those who value the pleasures of the table above their general well-being. This drug, dinitrophenol, acts by increasing the "work" done by the body processes, creating a great deal of extra heat, and this increased heat rids the system of fat.

And more recently, some British research workers have made some experiments on animals with what is called 2:4-dinitrocresol, and find that while just as toxic (poisonous) as dinitrophenol, dose for dose, is three times more effective. Experiments on human beings with this new drug have not as yet been made.

However, the point is that overweight is a dangerous condition and physicians should give more time and thought to securing a reduction of weight in these patients because they must be considered as "sick" or disabled or they would not be rejected by insurance companies.

So until a "safe" drug or extract is available for reducing, cutting down on food and increasing the exercise is the sure method.

AUSTRALIA GETS WELCOME RAIN

SYDNEY, Australia, June 2 (AP).—Apparently timed with the announcement of a rise in world wheat prices in consequence of the drought in North America, beneficial rains have begun to fall in the Australian wheat belt, where a serious drought has been prevalent. The rainfall still is insufficient, but the weather outlook is reported good.

A conference of leaders in all Australian business interests, meeting under the auspices of the Sydney Chamber of Commerce, passed a resolution today emphatically declining to restrict Australian production or exports.

The resolution places the blame for the present market chaos on the "blundering, unscientific interference" of world governments in economic laws.

OFFICERS WILL BE INSTALLED

District Governor Scurrah to Officiate at Rotary Club Luncheon Thursday

—Photograph by Gibson.

J. MORSE HATT

CLUB CALENDAR

TUESDAY—Kiwanis Club, luncheon meeting, Empress Hotel, 12:15 p.m.

WEDNESDAY—Gyro Club, dance, Uplands Golf Club.

THURSDAY—Rotary Club, luncheon meeting, Empress Hotel, 12:10 p.m.

FRIDAY—Capital City Commercial Club, luncheon meeting, Empress Hotel, 12:30 p.m.

P. B. Scurrah, district governor, will install J. Morse Hatt and other newly elected officers of the Rotary Club into their respective posts when the club meets for luncheon on Thursday. Mrs. W. R. Gunn will be soloist.

Mr. Hatt will receive the gavel as president; Charles H. French will be declared immediate past president; Duncan MacBride and Herbert J. Pendray, vice-presidents; Edward Coates, treasurer; Alderman Alex Peden, sergeant-at-arms, and Samuel Armstrong, Alderman Walter Luney and Jack MacKay, directors.

SECRET PROGRAMME

New members of the Kiwanis Club have been given charge of the programme for the club's Tuesday luncheon and they prefer to keep the entertainment a secret.

Although no meeting of the Gyro Club is set for tomorrow, members are reminded of the club dance, to be held in Uplands Golf Clubhouse, on Wednesday evening. Leonard Woodhouse is in charge of arrangements.

The Business and Professional Women's Club have nothing slated for the week, but members are requested to keep in mind June 16, the night of the annual banquet in the Empress Hotel.

WILL FIX DATES OF JUNE TRIALS

Sitting of County Court to Be Held on Tuesday at Court House in Victoria

There will be a sitting of the County Court, on Tuesday, at 11 o'clock, when the dates for the trials set down for the month of June will be spoken to by counsel and a decision reached as to when the cases will come up for hearing.

The list for June is as follows:

John Edward Cooper vs. Elizabeth Allon.

Rithet Consolidated, Ltd., vs. Frank Cannon.

Credit Granters' Association of Victoria vs. Williams Credit Jewellers, Ltd.

Anna Benning vs. Archibald H. Ashby and Lillian Ashby.

Frederick C. Hart and Ethel M. Hart vs. H. A. Davie, Limited.

Imperial Optical Company vs. C. C. Weatherill.

Little Bedtime Stories

Hooty the Owl in Trouble

By THORNTON W. BURGESS

"Caw, caw, caw!" That was Blacky the Crow. His cousin, Sammy Jay, heard him, and straightaway started for the big hemlock, on the top of which Blacky the Crow was sitting. On the way he stopped to tell all his relatives to come along as quickly as they could, so as not to miss the fun.

"What is Blacky the Crow making such a fuss about?" asked Johnny Chuck.

"He's found Hooty the Owl asleep and we're going to have some fun," replied Sammy Jay.

"That's a shame," said Johnny Chuck, indignantly; "you ought to be ashamed of yourself, Sammy Jay."

Sammy Jay stuck his tongue out at Johnny Chuck, flirted some dust off his blue and white coat tails, and hurried on. By the time he reached the big hemlock, all the crows of the Green Forest were there, and such a racket as they were making. Of course, they had waked up Hooty the Owl, and he was very cross, as people who are waked out of a sound sleep are apt to be. He sat with his back against the tree and he puffed his feathers out until he looked twice as big as he really is.

Hooty is a coward!
Hooty is a thief!
If Hooty comes to my house,
He'll surely come to grief!

shouted Blacky, slipping up behind and pulling Hooty's coat tails. Hooty snapped his bill and hissed fiercely. But he couldn't see very well in the day time, and so Blacky had no difficulty in keeping out of his way.

"Wait till it's dark, Blacky the Crow. You wait till it's dark," snapped Hooty the Owl.

Blacky stopped teasing for a minute and shivered just a bit under his black coat. He knew how fierce Hooty is when he can see, and, to tell the truth, he really had rather not meet him after dark. Just then Sammy Jay flew almost into Hooty's face and cried:

"Wait, just you wait," he muttered darkly

Hooty is a blind man!
Hooty can't see me!
Who's afraid of Hooty?
Hooty cannot see.

Blacky forgot all his fears, and once more led the tormentors of Hooty.

Now, Hooty was not only sleepy and half blind in the bright light, but his stomach was so full of the good things that he had stolen from the feast at the Big Rock the night before that he could hardy move. So he just snapped and hissed and scolded, keeping his back against the tree until the crows and jays grew tired of their fun and one by one went about their business. As the last one, with a final jeer, flew away, Hooty the Owl settled himself to sleep again.

"Wait, just you wait," he muttered darkly.

Next story: Hooty the Owl Has His Fun.

JUNE SALES CONTINUE MONDAY

"WHITE"

The Summer's Fashion Favorite Featured in

Coats and Swagger Suits

Polo Coats of a fine basket weave. Remarkably well tailored and lined with silk. Distinctive and exceptional value at

$19.50

Swagger Suits of white flannel, with medium-length coat, fully lined, with raglan sleeves. Swagger or belted styles. Sizes 14 to 20. Each

$14.90

—Mantle Dept., 1st Floor

A New Shipment Just Arrived!

120 Back-Laced CORSETS

To Sell at $1.69

Pink flowered silk batiste in good heavy grade, well reinforced across the abdomen and adequately boned. Made with low elastic top and long skirt. An outstanding value at..... $1.69

—Corsets, 1st Floor

60 SUMMER HATS

Reduced for This Big Millinery Event to $1.89

An unusual offering, so early in the season, these smart Summer Hats include some of the best values we have ever offered! They are specially priced for the three-day Millinery Event to boost June sales.

Smooth, Fine or Rough Straws, Stitched Crepes and Linens—wide, medium or small brims—Hats to suit all types.

All New! All Smart!

—Millinery, 1st Floor

June Sale of Silk Dresses

Plain and Jacket Styles—At Three Prices

$5.95

Dresses in dainty styles, in white and pastel shades, blue and white and black and white. Some with jacket effect. Sizes 14 to 48, $5.95

$7.95

Dresses with short sleeves and jacket, finished at necklines with scarfs and collars. Shown in pastel shades and candy stripes. Sizes 14 to 44. Priced at $7.95

$9.95

Silk Dresses in jacket style. Stripes and floral designs. Pale and dark blue, pink, red, green, peach, beige and black and white. Sizes 14 to 40. Wonderful values at, each $9.95

—Mantle Dept., 1st Floor

June Sale of SILKS

Wash Satin—Of a very durable texture. Shown in pastel shades. Red, ecru, white and black. A yard..... 79¢

Fancy Figured Silks—In a selection of new floral designs, checks and plaids. Soft finish and reliable weave. A yard $1.25

Liberty Silks—A clearing line. Shown in choice designs. Heavy texture. Values to $3.98 a yard for..... $1.98

36-Inch Fancy Silks, new stripes, diagonals and small patterns. A splendid grade art silk. New blue, green and lighter colors. A yard ..... 98¢

—Silks, Main Floor

Washable DOESKIN GLOVES

Smart for Summer—Doeskin Gloves in 4-button slip-on style—in white, natural, eggshell or light grey. These Gloves, made from soft, pliable skins, are easily washed. Per pair

$1.98

Handsewn Washable Doeskins are always the smartest gloves! In four-button slip-on style. White with black handsewn seams. Per pair

$2.75

—Gloves, Main Floor

Books Suitable for School Prizes

Now on Display in Our Book Department

Owing to the large variety of titles we are unable to list them. Teachers are cordially invited to look over our special tables and make their choice early. We will hold the books till wanted.

—Book Dept., Lower Main Floor

COTTON TO FASHION This Summer

"Round the Clock in Cotton"—is the slogan for the 1934 season! And, considering the prices, it pays to be smart!

Start the day in plaids or checks. Gingham, of course. Particularly smart for "shirtwaist" dresses and blouses. 36 inches wide. A yard..... 35¢

Suits for street wear are made from rough-weave cotton suitings or swaggerlin. 36 inches wide. A yard ..... 69¢

Pique Voiles in large floral designs and wide or narrow wale. 36 inches wide. A yard 49¢ 69¢ 79¢

The tea hour favors Voiles. Plain or flowered. 36 inches wide. A yard..... 29¢ and 59¢

For evening—Organdie. Cire Organdie in a lovely silk finish and pastel tints. 44 inches wide. A yard.... 59¢

Plaid or Flowered Organdie, the very newest thing this season, is shown in a good selection of designs and colorings. 36 inches wide. A yard..... 69¢

Rayon Crepe—beautifully patterned prints in light or dark colorings. 36 inches wide. A yard..... 79¢

—Staples, Main Floor

A New Sheer "Mir-O-Kleer"

By Kayser

A new Chiffon Hose of extraordinary sheerness and beauty. Knit by an entirely new process that insures a clear, even, ringless weave. A perfect Hose from top to toe. Ask for it by name. All shades and sizes. A pair

75¢ and $1.00

—Hosiery, Main Floor

Deep Brassieres

Priced for June Sales at..... 59¢

Well-Shaped Brassieres of strong, figured rayon satin. Back-hook style, with shaped bust sections. Special at ..... 59¢

—Corsets, 1st Floor

DAVID SPENCER LIMITED

Store Hours: 9 A.M. to 6 P.M.; Wednesday, 1 P.M.; Saturday, 6 P.M.—Phone: Empire 4141

SECOND NEWS SECTION

The Daily Colonist.

(ESTABLISHED 1858)

SECOND NEWS SECTION

NO. 149—SEVENTY-SIXTH YEAR — VICTORIA, BRITISH COLUMBIA, SUNDAY, JUNE 3, 1934

BLACK DETHRONED AS B.C. AMATEUR CHAMPION

Senior Baseball League Season Will Be Ushered in Tomorrow Evening

Teams Announced For Opening Tilt At Athletic Park

Tillicums and Sons of Canada Ready for Initial Tussle of Pennant Chase—Hon. John Hart, Mayor Leeming and Alderman Worthington to Perform Ceremonies

THAT old cry "Play Ball" will resound throughout the Royal Athletic Park, tomorrow evening, at 6:15, when Umpire Allie McGregor sends the Tillicums and Sons of Canada into action with his sonorous voice in the opening fixture of the Victoria Senior Baseball League. Everything is all set for the opening, which, although a delayed performance, is expected to equal those of the past few years. The teams will be strong, and a good battle should take place from the first pitched ball to the last out.

Hon. John Hart, Minister of Finance, will throw the first ball, and Alderman John Worthington will don the armor at the receiving end. At the plate with the willow will be Mayor David Leeming, who will attempt to lift the ball out of the lot. This trio has been working out lately and its members are all primed for the ceremonies.

NEW MATERIAL

Respective managers have been out training their squads every Sunday morning at the enclosure, and two well-balanced nines will be on hand. Manager Kim Campbell, who for years had guarded the keystone sack for the Sons, has some new material to introduce to the fans. At shortstop, a position handled by Johnny Craig and Jack Bacon last season, will be Bill Harold, a former Prince Rupert and Vancouver player, while available for first base or outfield will be Slim Mullard, who hails from Nanaimo.

Two of last year's regular mound experts, Tommy Musgrave and Lloyd Cann, will be on deck, along with Jimmy Proudlove, who toiled for the Tillicums a year ago. Just who will get the opening assignment remains a mystery. Roy Barnes, star backstop, will do the receiving for the Sons.

Noel Morgan will be at first base, while either Bacon or Campbell will look after second. Harold will be at short, and Cliff Hilton at third. Bill Holman, Roy Haines and Porky Williams will be in the outer garden.

TILLICUMS' SQUAD

Tillicums will have two southpaw pitchers to depend upon this season. Lloyd Jones, of last year's staff, and a newcomer by the name of Alexander, from Vancouver, have been added to the roster. The latter is reported to have a world of stuff and is expected to take his regular turn on the hillock. Dooley Deane, former catcher for the Elks, will be back of the plate for the clubmen.

Gordie Moore will be at the first sack, with Gordon Taylor at the keystone bag and Freddie Gibbons at short. Ken Fleming will be holding down the hot corner. This makes up a strong infield, one which brought the team through some tough fixtures last season. Art Chapman will be patroling right field, Harry Down in centre and Ted Colgate in left. Colgate is also expected to take his turn on the mound.

RUFFELL IS LEADER AT RIFLE MEET

Turns in Fine Century in Weekly Shoot at Heals—Miss Spencer Second

Sergeant-Major W. H. Ruffell, of the Garrison, headed the marksmen at the weekly shoot held at Heals Range, yesterday afternoon, with a fine century over the 200, 800 and 900-yard distances. Ruffell had a possible at the 800-yard range, and missed by a lone point on the longer distance. Miss Gwen Spencer, of the 5th Regiment, was second with a splendid 98, and Captain W. E. Tapley, of the Scottish, was third with 96.

Tomorrow morning a special shoot will be held, commencing at 9 o'clock. Shooting will be over the 200, 500 and 600-yard ranges. Those requiring transportation are asked to be at the corner of Yates and Douglas Streets at 8:10 o'clock.

THE SCORES

Scores follow:

	200	800	900	T.
The Garrison—				
S.-M. W. H. Ruffell	31	25	24—	100
Q M S. W. B. McKay	34	23	38—	95
Major Colquhoun	32	29	29—	91
Q M.S. A. E. Evans	22	30	22—	84
5th Regiment—				
Mss Gwen Spencer	23	33	32—	98
R S M. A. H. Rudge	21	29	32—	92
Sgt. G. S. Carr	24	38	31—	91
Gnr. K. Winsby	32	27	27—	86
Capt. B. J. Gadsden	39	31	26—	86
L.-Sgt. A. C. N. Smith	32	21	33—	86
Gnr. D. Boyd	20	25	38—	83
L.-Sgt. H. N. A. Hatcher	29	24	28—	81
Gnr. A. G. Effe	25	20	28—	73
Bdr. R. Banister	17	24	25—	66
Canadian Scottish—				
Capt. W. E. Tapley	31	33	32—	96
Pte. A. W. Evans	31	34	30—	95
Sgt. C. Coutts	23	22	20—	95
Bdsmn. F. Drysdale	31	23	20—	94
Mrs. H. Rayment	31	22	30—	94
Sgt. A. E. Ashe	24	34	36—	94
C.Q.M.S. C. Coutts	29	29	34—	91
Lieut. B. H. Lamont	31	22	26—	90
L.-Cpl. H. Thorburn	20	30	28—	98
Capt. D. O. Thomas	31	30	26—	97
Cpl. J. Moore	26	28	31—	89
Bdsmn. I. Culross	33	25	28—	88
Piper W. C. Simpson	37	23	24—	84
Piper J. Coutts	29	27	28—	84
Pte. F. Speed	24	28	39—	81
Pte. J. F. Boyd	20	25	38—	81
Brig.-Gen. J. S. Dunbar	28	26	24—	78
Lieut. C. S. Fraser	28	20	28—	78
L.-Cpl. McCandless	27	22	23—	72
Pte. E. Harris	22	26	22—	69
Major S. Henson	16	29	23—	68
Cpl. T. Kellington	35	22	17—	84
Lieut. S. J. McDonald	20	19	13—	49
Pte. W. H. Muncy	23	3	19—	44
Sgt. P. S. White	22	0	21—	43

SPORT SNAPSHOTS

Mrs. Sloane, Again!—Okapi Races to Victory in the Toboggan Handicap, Giving Mrs. Isabel Sloane's Stable Another Win.

Challenger in Trial — The Crew Bustles About on Deck of the Endeavour, as the British Cup Challenger Gets Test.

Los Angeles Wins From Hollywood in Riotous Ball Game

Leader of Coast League Takes 4-1 Victory in Wild Encounter—Hollywood Pitcher Kayoed With Left Hook—Players Mingle Freely

LOS ANGELES, June 2 (AP).—In a wild, bloody contest, featured by a riot between opposing players in the fourth inning, Los Angeles made it six straight over Hollywood here today. While the Angels won the ball game 4 to 1, they lost the newspaper decision in the attendant fight.

In the last half of the fourth, several players on both squads scored hits not directly applicable to the box score as J. Millard Campbell, Los Angeles hurler, was knocked out of the game, because of boxing ineffectiveness rather than pitching weakness.

The trouble started brewing in the first half of the fourth, when George Susce, Stars' catcher, was hit on the top of the head by one of J. Campbell's pitches. When the Angel moundsman came to the plate in the last of the fourth, he and Susce exchanged words—then blows.

PITCHER KAYOED

Campbell hit the dirt, grounded by a hard left hook to the face, and players from all quarters rallied to the cause. Jim Oglesby, Los Angeles first baseman, knocked down Archie Campbell, Hollywood pitcher. Susce, flushed with victory over J. Campbell, wrestled Gilly Campbell, Angel catcher, to the dirt. It was a bad day for the Campbells. There were other unidentified brawls before Umpires Bull Guthrie and Babe Penelli had oiled the troubled waters with words about suspensions and fines.

At Los Angeles—	R.	H.	E.
Hollywood	1	6	1
Los Angeles	4	6	1

Batteries—Sheehan and Susce; J. Campbell, Meola and G. Campbell.

PORTLAND TAKES PAIR

PORTLAND, June 2 (AP).—The Portland baseball team gained a 4 to 2 lead in the current series by taking both halves of a double-header from Oakland here today, 2 to 0 and 10 to 3. Pitcher Hal Turpin, of Portland, pitched shutout ball, allowing only five hits as the Beavers touched McEvoy and Conlon for nine hits and two runs in the opener.

First Game—	R.	H.	E.
Oakland	0	5	0
Portland	2	9	0

Batteries — McEvoy, Conlon and Raimondi; Turpin and Cox.

Second Game—	R.	H.	E
Oakland	3	11	0
Portland	10	18	0

Batteries—Rego, Walsh and Raimondi; Kallio and Cox.

LONG BATTLE

SAN FRANCISCO, June 2 (AP).—In a game that dragged out for more than three hours, the San Francisco Seals defeated the Missions 6-5, as the thirteenth inning proved unlucky for Bud Hafey when he muffed an outfield fly. Funk, Seals' outfielder, scored from third as Haffey made the error on the ball lifted in the air by Garibaldi's bat.

	R.	H.	E.
Missions	5	13	4
San Francisco	6	14	0

(Thirteen innings.)

Batteries — Mitchell, Lieber, Osborne and Fitzpatrick, Duggan; Sheehan, Gabler, Stutz and Woodall.

U.S. Tennis Team Sweeps Matches Against Mexico

BALTIMORE COUNTRY CLUB, BALTIMORE, June 2 (AP). — Sidney B. Wood, of New York, defeated Dr. Ricardo Tapia by scores of 6-4, 9-7, 6-0, today, to give the United States Davis Cup tennis team a clean sweep of the five matches with Mexico in the North American zone finals.

Earlier in the day, Frank Shields had an easy victory over the nineteen-year-old newcomer to Davis Cup competition, Angel Oldan, winning, 6-2, 6-1, 6-2.

RACING MEET AT TANFORAN TRACK ENDS

Prince Heather Captures Au Revoir Handicap Before 15,000 Spectators

SAN BRUNO, Calif., June 2 (AP).—Prince Heather won the Au Revoir Handicap at Tanforan track, today, as the long racing programme came to an end. Fifteen thousand spectators were in the stands.

Bonsall set the pace at the start, with John Bane close up, only to have Prince Heather come through on the outside in the stretch and win by a length and a half in 1:13 1-5. Bonsall was second, and John Bane, third. Coalizer was scratched.

Prince Heather paid $6, $3.60 and $3.20 in the mutuels; Bonsall $4.40 and $4.20, and John Bane $5.60.

Results follow:

First Race—Mile and seventy yards:
Dancing Jane (Burns) ..$12.80 $ 8.60 $5.40
Sir Raoul (Grayson) 12.90 9.40
War Over (McCown) 9.00
Time, 1:45 1-5. Also ran: Alecia, Likipu, Wood Ray, Auseaus, Valley Sun, Salz, H. Smith, Warring, Borondi.

Second Race—Spreckels course:
First Pip (Rosengarten) .$15.20 $7.60 $9.00
Chub (Grayson) ... 5.40 4.20
The Daso (Thornton) 5.40
Time, 1:11. Also ran: Del Welles, Perry Brite, Dodie, Veruzza, Patricia Gray, Star Royal, Runshot, Night Flash, Tienette.

Third Race—Mile and three-sixteenths:
Assie Star (Rosengarten) $13.00 $8.20 $5.00
Gunstrap (Burns) ... 5.60 6.60
Spanish Lassie (McCown) 9.00
Time, 3:00 2-5. Also ran: Wild Hour, Royal Julian, General Keeps, Sand Baby, Fortune's Favorite, Inca, Ramsey Mac.

Fourth Race—Mile and one-sixteenth:
Publication (McCown) $8.00 $3.80 $2.40
Centre Lane (Malben) 2.80 2.20
Hildur Rock (Grayson) 3.60
Time, 1:46 1-5. Also ran: Sunny Bank, San Ramon, Nappus, Melting Pot.

Fifth Race—One mile:
Sir Satin (Burns) $10.80 $5.20 $4.00
Beeson (Turk) ... 9.40 2.80
Black Minnie (Abchat) 4.80
Time, 1:41. Also ran: Cheerful Jane, Cold Wave, Red Casino, Donald Lad, Tom Balfe, Flower Day, Prevue.

Sixth Race—Six furlongs:
Prince Heather (Sims) ...$6.00 $3.60 $3.20
Bonsall (McCown) ... 4.40 4.20
John Bane (Albrecht) 5.60
Time, 1:13 2-5. Also ran: Bud Broom, Lady Seth, Johnnie D.

Seventh Race—One mile:
Pop (Thorburn) $13.80 $5.00 $3.20
Seth's Hope (Burns) 3.20 2.60
Daily News (McCown) 2.20
Time, 1:39 3-5. Also ran: Parawick, Mrs. Let.

Eighth Race—Mile and seventy yards:
King Caress (G. Burns) ..$7.30 $2.80 $2.20
Voyage (H. Grayson) 4.60 2.80
Poitou (D. McCown) 4.80
Time, 1:45 1-5. Also ran: Dasetta, Poor Pan, Mopeco, Donald, Dunes, Call to Arms, Annie Ormont.

Stan Leonard Beats Ken Black 4 and 3; Taylor, Lawson Win

Glen Oaks' Star Defeats Defending Title-Holder in Second Round of B.C. Amateur Golf Championship—Lawson Wins From Case as Taylor Defeats Jimmy Todd—Draw for Today

By EVERETT GRAEME
Canadian Press Sports Writer.

QUILCHENA GOLF CLUB, VANCOUVER, June 2 (CP).—Stan Leonard, slim, long-driving star from Glen Oaks, Vancouver, upset the applecart in the British Columbia amateur golf championship when he downed Ken Black, defending titlist from Shaughnessy, 4 and 3, in the second round of the championship flight, today.

Whaling his tee shots for an average of 275 yards, Leonard, 1932 provincial titleholder, added a brilliant short game to cut down Black's early two-hole advantage and reached the turn of the outgoing nine with a one-hole lead after carding a sparkling par 35.

Outdriving his opponet consistently by 15 to 25 yards, the youthful Leonard captured the 6th and 7th to square the match after Black had taken the 1st and 4th holes. From the on it was Leonard's game. He took the 10th, 11th and 12th., lost the 13th and then captured the 14th and halved the next hole to win.

STAN LEONARD

LEONARD STRAIGHT DOWN

While Leonard was hitting straight and true down the narrow, tree-bordered fairways of this hilly course, Black was finding plenty of trouble in getting off his tee shots.

Even when the former champion managed to outdistance his opponent from the tee, Leonard, playing a reckless though confident game, pulled himself out of apparent disaster with brilliant recovery shots.

Driving off on the 15th, four up, and needing only a half to settle the issue, Leonard elected to play a wood to the green after Black had taken two to get out of the rough and four to get on. Leonard's second landed in the gully just in front of the green, but the young Glen Oak's star made a beautiful recovery and they halved the hole to end the match.

Victoria stars accompanied Leonard into the quarter finals, tomorrow. Ken Lawson, dimunitive star from Uplands, and Alan Taylor from Oak Bay, won their way through the second round, each scoring 4 and 3 victories.

Lawson turned back R. Case, of Glen Oaks, while Taylor took the measure of his fellow clubmate, Jimmy Todd, southpaw.

The Uplands' ace, after carding a 36, one over perfect figures, in the outgoing nine to go two up, stroked his way through the six holes in the afternoon round in near perfect figures to end the match on the 15th green.

The Taylor-Todd match was a repetition of Lawson's win with Taylor taking a first nine lead of two holes which he doubled when the 15th was reached.

Leonard meets G. K. Hentig, victor over R. Ford in today's second round, in the first quarter-final match, tomorrow.

Other draws for tomorow are:
R. W. C. Hopkins vs K. Lawson.
G. Livingstone vs. R. L. Moore.
J. Fraser vs. A. Taylor.

Results follow:

MORNING ROUND

Championship Flight

Ken Black (S) beat Jack Matson (OB), 3 and 2.

Stan Leonard (GO) beat Arnie Powell (Q), 1 up.

J. K. Hentig (PG) beat Brian Hopkins (Q), 3 and 1.

R. W. C. Hopkins (Q) beat D. Randall (BOL), 1 up.

Ted Charlton (PG) beat W. Main (KO), 6 and 5.

Russ Case (GO) beat W. M. Bone (PG), on nineteenth.

G. Livingstone beat P. I. Cameron (Q), on nineteenth.

H. Pretty (UP) beat G. Thomas, Jr. (PG), on eighteenth.

R. L. Moore (Q) beat R. C. Moore (PG), on seventeenth.

Jack Moryson (PG) beat Dr. P. E. Margeson (NAN), 1 up.

R. Ford (UP) feat F. E. Willey (GP), 5 and 3.

Jim Vanstone (WP) beat C. Sim (PG), 1 up.

K. Lawson (UP) beat A. Cleat (PG), 5 and 4.

J. Fraser (S) beat R. Morrison (UP), 6 and 5.

Jim Todd (OB) beat F. R. Cotton (V), 2 up.

A. Taylor (OB) beat H. G. Dee (Q), 8 and 6.

SECOND ROUND

Stan Leonard, Glen Oaks, beat Ken Black, Shaughnessy, 4 and 3.

J. K. Hentig, Point Grey, beat R. Ford, Uplands, 4 and 3.

R. W. C. Hopkins, Quilchena, beat K. Vanstone, West Point Grey, 7 and 5.

Ken Lawson, Uplands, beat R. Case, Glen Oaks, 4 and 3.

George Livingstone, Marine Drive, beat H. Pretty, Uplands, 5 and 4.

R. L. Moore, Quilchena, beat Jack Moryson, Point Grey, 6 and 4.

J. Fraser, Shaughnessy, beat Ted Charlton, Point Grey, 3 and 2.

A. Taylor, Oak Bay, beat J. Todd, Oak Bay, 4 and 3.

VOSMIK AGAIN WITH BIG SIX

Indians' Great Hitter Takes Third Place in Race—Leslie Heads Nationals

(By the Associated Press)

Joe Vosmik returned to the Big Six yesterday, displacing his teammate, Bill Knickerbocker, when the latter failed to hit and when a semi-official check-up on his record reduced his average still further. Vosmik, meanwhile, hit twice in three times up, sending his mark up six points to .380, to gain third place in the sextette. Sam Leslie regained the National League lead from the still idle Harvey Hendrick, when he hit two out of four for a four-point gain. Joe Medwick added six points to his average, with four hits in nine times up.

The standing:

	G.	AB.	R.	H.	Pct.
Hemsley, Browns	30	106	12	44	.415
Manush, Senators	43	183	32	70	.383
Vosmik, Indians	39	142	27	54	.380
Leslie, Dodgers	41	154	18	59	.377
Hendrick, Phillies	24	72	10	27	.375
Medwick, Cardinals	41	170	41	63	.371

HOME RUN STANDING

Home Runs Yesterday — Collins, Cardinals, 2; Jeffries, Phillies, 1; Watkins, Giants, 1; Johnson, Athletics, 1; Mellilo, Browns, 1.

The Leaders — Klein Cubs, 14; Gehrig, Yankees, 12; Bonura, White Sox, 12; Foxx, Athletics, 11; Johnson, Athletics, 11; Hartnett, Cubs, 10.

League Totals — American, 213; National, 200. Total, 413.

M'CABE STARS FOR AUSSIES

All-Round Australian Cricketer Scores 142 Against Lancashire

MANCHESTER, England, June 2 (CP).—Opening their last match before starting the test series against England next week, the touring Australians today got off to a great start against the Lancashire County side, running up 335 for eight wickets.

The visiting cricketers were again led by Stanley McCabe, their best all-rounder. McCabe, who earlier this week compiled 240 runs against Surrey, rolled up 142 before losing his wicket this afternoon. His drives and cuts were magnificent, and his run-getting was steady, his innings lasting four hours. He had fifteen fours. W. Barnett aided the campaign with 52, not out.

TITLE WRESTLING TO START MONDAY

TORONTO, June 2 (CP).—Canadian amateur wrestling stars will compete in the Dominion finals next Monday and Tuesday at the Toronto Central Y.M.C.A. Grapplers hope for a place on the British Empire Games' team. No entrants have arrived from the West.

Persistent Tramp (successful at last): "Thanks, lady. Is there anything I can do by way of return?"
Housewife (shortly): "Yes—don't."

WOMEN'S SOFTBALL

Young Liberals and Live Wires scored victories in the women's section of the Lower Island Softball Association, Friday evening. The former defeated Cardinals, 14-13, while the latter trimmed Young People's Club, 42-13.

THE STANDINGS

NATIONAL LEAGUE

	W.	L.	Pct.
St. Louis	26	15	.634
New York	27	16	.628
Chicago	26	17	.605
Pittsburgh	22	17	.564
Boston	22	16	.579
Brooklyn	16	24	.400
Philadelphia	11	26	.297
Cincinnati	9	28	.243

AMERICAN LEAGUE

	W.	L.	Pct.
Cleveland	21	15	.583
New York	23	17	.575
Detroit	23	18	.561
Washington	22	21	.512
St. Louis	19	19	.500
Boston	19	22	.463
Philadelphia	17	23	.425
Chicago	15	24	.385

INTERNATIONAL LEAGUE

	W.	L.	Pct.
Rochester	32	14	.696
Newark	31	16	.660
Toronto	27	19	.587
Montreal	22	22	.500
Albany	17	22	.436
Syracuse	16	24	.400
Buffalo	17	27	.386
Baltimore	11	29	.275

COAST LEAGUE

	W.	L.	Pct.
Los Angeles	50	12	.806
Missions	37	25	.597
Sacramento	30	31	.492
San Francisco	30	31	.492
Hollywood	28	32	.467
Oakland	26	36	.419
Seattle	22	37	.373
Portland	20	38	.345

UPLANDS WINNERS

Mrs. Boyd won the class "A" monthly medal round played at Uplands Golf Club yesterday, finishing with 88, 16, 72. Mrs. Simons was the winner in class "B" with 103, 36, 67.

BELIEVE IT OR NOT . . . . By Ripley

EXPLANATION FOR YESTERDAY'S RIPLEY CARTOON

Faith Unto Death—The Huia Birds inhabiting the mountain ranges of New Zealand are hatched in pairs, male and female, which are absolutely dependent upon each other. The male has a strong, short beak with which he attacks the bark and sound portions of dead timber, while the female's beak is highly curved and used to probe the wood for grubs. If one of the birds should die the other will invariably starve to death. The natives deem the Huia the perfect symbol of marital harmony. The birds' tailfeathers are highly prized as the native badge of mourning.

Please address all queries to Cartoonist Ripley, c/o King Features, New York City.

TIMMS MAKES GREAT SCORE

Piles Up 210, Not Out, for Northamptonshire Against Worcester Side

LONDON, June 2 (CP).—Scores at the close of play in first-class county cricket matches opening today were:

Surrey, 115 (Read seven for 35); Essex, 415 for five (Cutmore 50, O'Connor 193, not out; Ashton 118), at Brentwood.

Middlesex, 147 (Hart 56, Cadogan seven for 52); Hampshire, 181 for six (Mead 51, not out), at Southampton.

Derby, 237 for eight against Nottinghamshire, at Nottingham.

Northamptonshire, 378 for eight (Timms, 210, not out) against Worcester at Stourbridge.

Yorkshire, 234 (Barber, 73, Davidson 69, Watt five for 47); Kent, 198 for three (Wooley 106, Todd 51, not out), at Leeds.

Glamorgan, 218 (Davis 56, Geary four for 35); Leicestershire, 65 for one, at Hinckley.

Warwickshire, 219 (Sentall 60, Collin 61); Sussex, 67 for two, at Birmingham.

EXHIBITION WILL OFFER $12,000 IN SWIMMING PRIZES

TORONTO, June 2 (CP). — The Canadian National Exhibition this year will give once more a total of $12,000 in connection with the annual swim. The men's marathon will be held on August 29 with the prize money totaling $8,000 with $5,000 going to the winner.

The women's marathon will be held on August 30 with $2,000 going to the winner and another $2,000 divided among the other swimmers.

Davis and Haldane Make Good Time in Gorge Vale Contest

IN the time golf contest, played yesterday afternoon at the Gorge Vale Club, H. J. Davis and W. H. M. Haldane traveled the eighteen-hole distance in 2 hours 16 minutes and 3 seconds. A. T. Goward acted as official time judge, and Frank Thomas was the referee.

ROSENBLOOM WINS FROM WEIMER IN NON-TITLE BOUT

SAN DIEGO, Cal., June 2 (AP).—Maxie Rosenbloom, world's light-heavyweight champion, won a decisive ten-round victory over Dutch Weimer, Tucson heavyweight, in a bout here last night. The bout was a non-title affair, both coming in over 175 pounds

ESQUIMALT DEFEATS THISTLES IN JACKSON CUP

Cavalcade Gallops to Impressive Victory in $25,000 Added American Derby

Two Goals in First Half Gives Dockers Close Decision, 2-1

Winners Capture Great Exhibition From Saanich Eleven in Coast League—Stewart and John Watt Register, the Latter From Penalty—Chuck Chapman Nets for Losers

Gaining a two-goal lead in the opening half after a brilliant display of teamwork, Esquimalt gained revenge for their 2-0 setback last week in the McGavin Cup final by scoring a fine 2-1 victory over Saanich Thistles, yesterday afternoon, in the First Division of the Pacific Coast Football League in the Jackson Cup final, at the Royal Athletic Park, before a large turnout. The dockers were full value for their win, turning in a much better performance than in receent appearances.

It was one of the best matches of the local season, especially in the first half when the teams set a furious pace, which told on the squads in the second half, as play slowed considerably in the early part. Saanich were fighting desperately in the last ten minutes in an effort to deadlock the score and send the game into overtime, but without avail.

STEWART OPENS SCORE

Esquimalt scored in the first twenty-five minutes when "Scotty" Stewart picked the far corner after Viggers had miskicked, and then John Watt widened the gap by converting a fast penalty shot after Viggers had handled. The score remained the same at the interval and until late in the final session when Chuck Chapman brought the Thistles within striking distance of the dockers with a low drive to the corner. Esquimalt held off the Thistles in the dying minutes with some strong defensive play.

Tommy Watt turned out at centre half for the winners and showed signs of his old self. He was called up four times for fouling and, at times, appeared to object to the way the aggressive Thistles treated him and nearly came to blows with some of the opposition. Freddy Price appeared at right wing for the losers and then was switched to the inside position, marking his first game in months.

BICHARD BRILLIANT

One feature of the game was the brilliant kicking of Stan Bichard, left fullback for Esquimalt. Bichard, a former Wednesday League player with the Garrison, turned in a smart performance, breaking up many a rush with long-distance kicking to his front line. Joe Watt worked along with him in fine style, while the half line was reliable with Jimmy Hay outstanding. The forwards clicked all afternoon and should have scored more than they did.

Starting at a lightning pace, Art Chapman and Morgan skied over in the early minutes, and then De Costa saved a long drive from Leggett and a header from Chuck Chapman. John Watt had a good chance later, but could not reach the ball as Essler cleared to the side. Rowe cleared a long cross from Stewart and the Thistles went away on a fast rush, ending with Tom Watt fouling De Costa just outside the penalty area. Fred Gibbons made De Costa act fast to save a wicked low shot.

Esquimalt carried the play back just as fast, and Rowe punched clear another lovely cross from Stewart and saved a long drive from Sweeney. Seconds later the latter grazed the bar with another long attempt. Back at the other end again, Price passed up a golden chance in the goalmouth after going in to pick up Les Gibbons' cross.

STEWART SCORES

The game kept going at a fast pace and Esquimalt swept down the field to score the opener. Worswick crossed over from the wing. Leggett missed heading the ball and Viggers miskicked. Quick at the opportunity, Stewart picked up the loose leather and scored to the corner with a low drive which apparently baffled Rowe, who could not get to it. Right after, Rowe was nearly caught by surprise, but managed to act quickly to push Stewart's fast drive behind for a corner. Another flag kick followed, Essler titing the ball behind trying to clear. Esquimalt were working in close and a penalty was whistled against Viggers for hands. John Watt beat Rowe with a fierce shot to the corner to make it 2-0.

After this tally, Viggers went to right wing and Price moved to the inside position and Art Chapman fell back to the middle rank. A foul was called against Leggett, and Sweeney hit the crossbar from well out, the rebound being cleared by Gibbons. The half ended shortly after with the score unchanged.

CHANGES MADE

In the early minutes of the final canto, Les Gibbons and Wally Rowe were slightly injured, but both soon recovered. Glancy went into the game for Les Gibbons at left wing and minutes later Danny Telfor substituted for Freddy Price. Play had slowed up considerably. De Costa made a great recovery save after stopping Art Chapman's shot, punching clear the ball as it twisted on the goal line. It nearly got away from him for a goal. Mike Wagland livened up matters by hitting the framework and then Chuck Chapman went through to score to the corner. Time was well advanced at the time and Saanich threw everything they had into the attack, attempting to equalize.

Esquimalt were breaking fast at times and worrying the Thistles' defence. Wally Rowe made a brilliant one-handed save from Stewart during one of the rushes, but the game ended with Esquimalt frantically defending their goal, which they did in sensational style.

Dave Swan refereed. Dowds and Cull ran the lines and teams follow:

Esquimalt — De Costa, Joe Watt, Bichard, Sweeney, T. Watt, Hay, Stewart, Miller, John Watt, Wagland and Worswick.

Saanich Thisties—Rowe, Essler, F. Gibbons, Williams, Leggett, Viggers, Price, A. Chapman, C. Chapman, Morgan, L. Gibbons, Glancy and Telfor.

RETIRING FROM BUSINESS

The Metropolis Cafe

Graham & Chamberlaine

We thank you for your good will and patronage for so many years.

ON JUNE 1, 1934

The Poodle Dog Cafe

Will be moved to this location, consolidating the two restaurants, under the owner-management of Mr. Horace Beer, of the Poodle Dog Cafe.

The Daily Colonist

Twelfth Annual

Bicycle Road Race

FRIDAY

June 8, 7:30 P.M.

The riders, divided into five classes, will race over the following route:

From Quadra at Kings Road, via Hillside and Douglas Street to Glanford Avenue, to Saanich Health Centre, and returning by Saanich Road and Quadra Street to place of starting.

FREE SWIM

Free tickets for swimming in the Crystal Garden will be given to every rider immediately following the race.

Entries must be in not later than Wednesday, June 6. Entry forms may be obtained from Alex. T. Stewart, of The Colonist, or any bicycle dealer in the city or province.

Nice Action, Margaret

A NEW star is in the ascendant in Vancouver in the person of pretty Margaret Bell, youthful high jumper, who is already clearing the bar at over five feet, and expects to top the Canadian record of 5 feet 3 inches before the Summer is over. Maybe she will be a second Ethel Catherwood. And while on the subject of Vancouver, they have quite a contingent of potential athletic greats in training out there under Bob Granger, who coached Percy Williams to fame.

EAGLES WILL MEET SIDNEY

Feathered Tribe to Travel to Suburban District for Twilight League Game Today

With a victory meaning a triple tie for first place, "Scotty" Robinson and his Eagles ball nine will journey to Sidney, this afternoon, at full strength, to clash with the suburban squad in a regular scheduled fixture in the Twilight Baseball League. The game will start at 3 o'clock and a big crowd is expected to be on hand.

Sidney is holding down the premier position at present, with two straight wins, and will be out to keep the slate clean. If the feathered tribe comes through, Sidney, Sons of Canada and the Eagles will be deadlocked for first place. Haley Jackson will pitch for Sidney, with the veteran Frank Lines on the receiving end, while Wilf Shouldice is expected to get the call from the Eagles camp and Henry Woodford will do the catching.

Amateur Cyclists Warned Against Nanaimo Meeting

The track meet, which is to be held at Nanaimo, Monday, June 4, is a professional event, and those entering such races will be professionals. Any amateur cyclist from Victoria entering the bicycle races will lose his amateur standing, and will not be able to enter any of the events sanctioned by the C.W.A.

Equals Forty-Five-Year-Old Record Of Spokane by Win

Mrs. Isabel Dodge Sloan's Great Horse Bounds to Two-Length Decision Over Discovery—Singing Wood Finishes Third—Clips Fifth of Second From Derby Record

By CHARLES DUNKLEY
Associated Press Sports Writer

CHICAGO, June 2 (AP).—Charging through the stretch like a hurricane, Mrs. Isabel Dodge Sloan's Cavalcade today galloped to an impressive victory in the $25,000 added American Derby, to thrill 30,000 spectators with his dramatic finish.

The Kentucky Derby winner, by his victory, equaled the achievement of Spokane in winning both events in the same year, shattering tradition that spanned forty-five years. Spokane won both races back in 1889.

Cavalcade, America's outstanding three-year-old, with Mack Garner on his back, smothered the field of nine with the ground-eating charge in the last quarter-mile to overcome Discovery and Singing Wood, which finished second and third, respectively.

Cavalcade bounded to victory by a margin of two lengths over Discovery, the entry of Alfred G. Vanderbilt, of New York, while Singing Wood, winner of the Withers Mile at Belmont, was six lengths back of Discovery. Then came Plight, winner of the Texas Derby, with Patch Pocket fifth, Bien Fait sixth, and Mata Hari, the game little filly which set the blistering pace for nearly a mile, pulling up seventh. Anarchy, coupled with Cavalcade, was eighth, and Technocracy last.

BREAKS RECORD

Cavalcade ran the mile and a quarter in 2:04, which clipped a fifth of a second off the Derby record, hung up by Mr. Khayyam in 1933.

Going to the post an even-money favorite, the Brookmeade Stable entry of Cavalcade and Anarchy paid $4.14 to win, $2.62 to place and $2.70 to show. The place and show prices on Discovery were exactly the same, $2.68, while Singing Wood returned $3.80 to show.

By his victory, Cavalcade earned $23,310 for Mrs. Sloane, while Alfred G. Vanderbilt, owner of Discovery, received $3,000. The sum of $1,500 went to Mrs. John Hay Whitney, of New York, owner of Singing Wood, with $750 going to W. Sachsenmaier, owner of Plight.

In five races this season, Cavalcade has participated in three record-breaking performances, stamping him as the outstanding three-year-old of the year. He opened his campaign by tieing a record at Havre de Grace, then broke a record in the Chesapeake Stakes, won the Kentucky Derby, finished second to his stable-mate High Quest in the Preakness, and came on to win the American Derby in record time.

Peggy Scriven and Von Cramm Capture French Net Honors

Former Plays Brilliantly in Defeating Helen Jacobs in Women's Final—Jack Crawford Loses to German in Five Sets

PARIS, June 2 (AP).—In a surprising reversal of form, Helen Jacobs, United States titleholder, today failed in her fifth bid for the French hard court tennis championship and Jack Crawford, Australian Davis Cup ace, went down to defeat in the defence of his singles crown on the Roland Garros courts.

Margaret Scriven, left-handed English star, defending the title she won last year, defeated Miss Jacobs, 7-5, 4-6, 6-1. Crawford bowed to Baron Gottfried Von Cramm, of Germany, in a five-set match, 6-4, 7-9, 3-6, 7-5, 6-3.

With Von Cramm and Crawford taking three hours to settle their argument, the Jacobs-Scriven match was finished in semi-darkness, with the American champion objecting to playing under such conditions. She was overruled, however, and ordered to continue play.

TAKES LEAD

Miss Jacobs, also a finalist in 1930, jumped into an early lead in the first set as she went to the net to gain a 4-2 lead. She then dropped back to the base line, where she was no match for the English girl, who pulled up to a 4-4 tie and then won her own service, to take the lead for the first time. Miss Jacobs held her service to deuce the set, but Peggy also won her service and then broke through the American queen to take the set.

Miss Scriven continued to outdrive her opponent and took the first two games of the second set. But Miss Jacobs rallied and swept through the next four games only to have the defending champion come from behind to again knot the score. The American ace broke through Miss Scriven's service to take the lead again and then held her own to square the match.

The English southpaw jumped away to a 3-1 lead in the final set and Miss Jacobs protested against playing in the semi-darkness. The officials ordered her to continue, however, and she dropped the next three games.

NEAR COLLAPSE

Crawford was almost in a state of collapse when he finally yielded to Von Cramm, leader of the German Davis Cup forces. The Australian apparently playing well within himself, piled up a 2-1 lead in sets and 5-3 in games before the German speeded up the game and came from behind with an attack that left Crawford staggering with weariness in the final set.

The invading United States players will try to salvage something from the championships tomorrow when Miss Jacobs and Sarah Palfrey meet Elizabeth Ryan, former Californian, and Mme. Rene Mathieu in the finals of the women's doubles. The Ryan-Mathieu combination advanced to the finals by eliminating Dorothy Andrus, Stamford, Conn., and Mme. Jung Henrotin, of Paris, today, 4-6, 6-2, 6-3.

Crawford, with nineteen-year-old Vivian McGrath as his partner, also will try to atone for his defeat in the finals of the men's doubles. They will meet the veteran French combination of Jean Borotra and Jacques Brugnon.

Hudson's Bay Company

INCORPORATED 2ND MAY 1670

No. 2 Episode in the Life of a Banker!

MANAGER:—Jove! You've got the knack of handling our good friend Jones.

ACCOUNTANT:—Glad you think so.

MANAGER:—How do you do it? We've always had trouble with Jones.

ACCOUNTANT:—Feel fit these days. Lots of confidence in myself since I've started wearing Hudsonia suits.

The Hudsonia Suit

MEN'S CLOTHING MAIN FLOOR $22.50

NEW FLANNEL SUITS

Very Smartly Tailored. Extra Values:

$16.50 $19.50 $22.50

Price & Smith, Ltd.

614 YATES STREET

ENLARGED PROSTATE GLAND

At 1 All Urinary Ills of Men TAKE OUR HERBAL REMEDIES

Book on "How to Obtain True Manhood" and "Ills of Men," with Diagnosis Form, testimonials and advice, in plain envelope. Free.

OUR SPECIALTY Treatment Without Personal Interview

ENGLISH HERBAL DISPENSARY, LTD.

1350 Davie St., Vancouver, B.C.

Established in Vancouver 13 Years

Lawn Bowling

The second round of the Cameron Nichol contest was played yesterday, when Burnside was victorious over C.P.R., at Victoria West green, and Victoria West defeated Lake Hill at the C.P.R. green.

The results were as follows:

C.P.R.		BURNSIDE	
S. Clark		F. Holmes	
G. Dixon		S. Hawkins	
F. Harris		G. Myers	
D. Breckenridge, skip	15	W. Davidson, skip	18
A. Wallace		A. Stewart	
R. W. Wilson		A. Findlay	
G. Guard		D. Ramsay	
W. Robb, skip	12	F. Harman, skip	25
Total	27	Total	43
VICTORIA WEST		**LAKE HILL**	
A. R. Hooper		H. Lingham	
J. G. Cromack		J. Scott	
R. Stewart		J. Richardson	
J. Davies, skip	20	W. Peddie, skip	15
L. A. Campbell		H. Lutz	
H. Baker		W. Kilvy	
J. Smith		C. McKenzie	
G. Rose, skip	29	A. F. Mitchell, skip	19
Total	49	Total	34

U.S. POLOISTS WIN ROEHAMPTON MEET

ROEHAMPTON, England, June 2 (AP).—The invading American polo four today won the Roehampton open tournament, defeating the Panthers in the final match, 9 goals to 6.

Tennis Tourney Set Tomorrow at Willows Courts

A handicap mixed doubles tennis tournament will take place tomorrow afternoon on the courts of the Victoria Lawn Tennis Club. Entries can be made at the club up until that hour. A large number of members are expected to compete for the prizes.

James Strachan Resigns as Head Of Maroons Team

MONTREAL, June 2 (CP). — James Strachan today announced his resignation as president of the Montreal Maroons in the National Hockey League. He also resigned as governor of the N.H.L.

M. Strachan has been actively connected with hockey the past thirty-five years. He has been executive head of the Maroons since they were organized, and previous to that was for many years head of the famous Wanderers' team.

W. & J. WILSON

Men's and Boys' Clothes

Jaeger Woollens—Burberry Coats

Established 1862

1217 GOVERNMENT ST. PHONE G 5613

South African Has Tough Luck On English Tour

Willie Unwin Wins Title as British Empire's Most Unfortunate Pugilist.

BIRMINGHAM, England, June 2 (AP).—Hands down, Willie Unwin, South African heavyweight boxer, has won the title of the British Empire's most unfortunate pugilist.

Since coming to England on a boxing tour two years ago, here's what has happened to him:

Broke both hands in bouts.

Lost several opportunities for fights because of an internal operation.

Lost the sight of his right eye in a bout at Leicester.

Now, however, Willie believes his luck has changed. He has undergone a second eye operation, which the doctors say has been successful.

SCOTT'S SCRAPBOOK - - *By R. J. Scott*

INTEREST GROWING AS BIKE RACE DATE NEARS

Entries Close on Wednesday Night For Big Classic

Riders Urged to File Forms as Early as Possible—Fans Sizing Up Chances of Entrants in Various Classes—Outline of Results in Former Races Interesting

With only five more days to go The Colonist twelfth annual bike race is the subject paramount in sporting circles. Fans are sizing up the chances of the different riders and picking their favorites as to who will carry off the cup on Friday night. Entries are coming in fast, with the closing of the entry list set for 6 p.m. Wednesday. Riders are urged to fill out their forms early in order to prevent confusion and delay at the last moment.

This is the twelfth year that The Colonist bike race has been ridden, and a glance over the records of the classic race since 1923 reveals the excellent training value it holds for young riders. Boys who enrolled in Class "E," that for riders under the age of thirteen, in early years, have graduated from one class to another, gaining training and experience every race, until today the senior classes hold many who have ridden consistently year after year. This gives the young riders an aim beyond that of mere "cup hunting," for they have a definite goal ahead of them, that of riding in Class "A," and fighting the stellar cyclists of the province on even terms in the battle for the honors of the field.

The outline of results in previous races, catalogued since 1923, the initial year of The Colonist race, follows:

1923

Class "A"—1, Charles Staples; 2, William Peden; 3, Dave Cook. Time, 25:51.

Class "B"—1, K. Lambert; 2, G. S. Thompson; 3, M. Woodley. Time, 26:36.

Class "C"—1, Jack McPhee; 2, Gordon Fletcher; 3, Graham Woods. Time, 28:20.

Class "D"—1, Ernest Peden; 2, William Pickard; 3, C. W. Wallis. Time, 31:05.

Class "E"—1, Bazil Peden; 2, Ray Bennett. Time, 32:05.

1924

(In this year the course was shortened.)

Class "A" — 1, Jim Davies; 2, Charles Staples; 3, William Peden. Time, 22:03 4-5.

Class "B"—1, Jack McPhee; 2, Ray Deeley; 3, Dave McCredy. Time, 24:11 3-5.

Class "C"—1, Burton Bate; 2, Bev Peden; 3, G. Burridge. Time, 25:07 3-5.

Class "D"—1, Lester Watson; 2, Daryl Bissell; 3, Stan Dowling. Time, 27:55 3-5.

Class "E"—1, R. Watson; 2, William Murray; 3, Albert Young. Time, 28:05 1-5.

1925

Class "A"—Charles Staples; 2, Jack McPhee; 3, Jim Davies. Time, 22:15.

Class "B"—1, Dave McCredy; 2, William Forst; 3, Gordon Fletcher. Time, 25:21 1-5.

Class "C"—1, Ernest Peden; 2, Claytus Davis; 3, William Pickard. Time, 26:46 2-5.

Class "D"—1, A. McArdle; 2, Ray Grant; 3, Tom Coventry. Time, 27:30.

Class "E"—1, Ingram McGavin; 2, George Farmer; 3, Dave Cook, Jr. Time, 28:56.

1926

Class "A"—1, Don Sutherland; 2, William Peden; 3, Jack McPhee. Time, 22:45.

Class "B"—1, Bev. Peden; 2, Ernest Peden; 3, Jack Pipe. Time, 22:50.

Class "C"—1, Albert Pellett; 2, Bazil Peden; 3, A. Littlejohn. Time, 25:35 1-5.

Class "D"—1, H. Littlejohn; 2, Glen Robbins; 3, William Espley. Time, 29:07.

Class "E"—1, Dave Cook, Jr.; 2, Ray Walker; 3, Jack McNair. Time, 28:58.

1927

Class "A"—1, James Davies; 2, William Peden; 3, Stanley Jackson. Time, 22:00 2-5.

Class "B"—1, A. Littlejohn; 2, B. G. Anderson; 3, Albert Pellett. Time, 24:11.

Class "C"—1, H. Littlejohn; 2, Glen Robbins; 3, M. Irving. Time, 24:12.

Class "D"—1, D. A. Blakey; 2, Dave Cook, Jr.; 3, A. Bellis. Time, 30:55 2-5.

Class "E"—1, W. Fletcher; 2, S. Frost; 3, H. MacLachlan. Time, 31:53 2-5.

1928

Class "A"—1, James Davies; 2, Stan Dowling; 3, Lewis Rush. Time 22:14.

Class "B"—1, M. Irving; 2, W. J. Woodley; 3, G. D. Parrott. Time, 24:36 4-5.

Class "C"—1, I. McGavin; 2, Glen Robbins; 3, R. Salonen. Time, 23:30 3-5.

Class "D"—1, R. Ballantyne; 2, B. Wensley; 3, D. Jasper. Time, 27:23 1-5.

Class "E"—1, M. Patrick; 2, K. Roskelly; 3, K. Rickman. Time, 26:45 1-5.

1929

Class "A"—1, R. Salonen; 2, R. Jackson; 3, Pete Tyson. Time, 23:23.

Class "B"—1, Glen Robbins; 2, I. McGavin; 3, F. Waring. Time, 22:34.

Class "C"—1, Gordon Scott; 2, J. Stevenson; 3, S. Johnson. Time, 24:48 4-5.

Class "D"—1, Claude Peden; 2, Murray Patrick; 3, Clarance Barne. Time, 24:55.

Class "E"—1, Eric Charles; 2, J. H. Russell; 3, Teddy Bailey. Time, 30:49.

1930

Class "A"—1, Harold Davies; 2, Jim Davies; 3, George Farmer. Time, 21:18 2-5.

Class "B"—1, Pete Tyson; 2, Ken Mangnall; 3, M. Robinson. Time, 23:43.

Class "C"—1, Claude Peden; 2, S. Johnstone; 3, Murray Patrick. Time, 24:45 4-5.

Class "D"—1, Stan Hulford; 2, John Russell; 3, Lloyd Ward. Time, 27:54.

Class "E"—1, Eric Charles; 2, George Haslam; 3, Don Tyson. Time, 28:42.

1931

Class "A"—1, Glen Robbins; 2, Jim Davies; 3, Lew Rush. Time, 20.39.

Class "B"—1, Stan Johnstone; 2, Murray Patrick; 3, Don Stewart. Time, 22:30.

Class "C"—1, Claude Peden; 2, Andy Bell; 3, K. Roskelly. Time, 24:53 3-5.

Class "D"—1, Don Tyson; 2, Eric Charles; 3, Vic Painter. Time, 27:34 3-5.

Class "E"—1, R. Williams; 2, E. G. Ward; 3, George Haslam. Time, 28:16.

1932

Class "A"—1, Lew Rush; 2, Glen Robbins; 3, Stan Jackson. Time, 20:51 2-5.

Class "B"—1, David Tyson; 2, Claude Peden; 3, Harold Whitehead. Time, 24:00.

Class "C"—1, G. Vantreight; 2, Lloyd H. Ward; 3, Kenneth Reid. Time, 24:24 4-5.

Class "D"—1, Roy Timberlake; 2, Everett Ward; 3, R. Williams. Time, 26:31 1-5.

Class "E"—1, Wilfred Tyson; 2, Albert Williams; 3, Lionel Speller. Time, 27:31 1-5.

1933

Class "A"—1, Ken Mangnall; 2, Stan Johnstone; 3, Leo Marchiori. Time, 21:44.

Class "B"—1, Claude Peden; 2, Garfield Robbins; 3, Frank Waring. Time, 22:56 4-5.

Class "C"—1, Ken Reid; 2, Neil Duval; 3, Donald Tyson. Time, 25:18 1-5.

Class "D"—1, Vic Dale; 2, Victor Blanco; 3, Lionel Speiler. Time, 27:07.

Class "E"—1, Reggie Ralph; 2, Gordon Bell; 3, Murray Speller. Time, 29:07 2-5.

Will Again Be Referee at Bike Race

W. E. STANELAND

Who has consented again to act as referee for The Colonist Twelfth Annual Bicycle Road Race, carded for Friday, June 8. Mr. Staneland will act in conjunction with J. L. Tait and Alex T. Stewart. He is appointed as an official referee by the B.C. Board of the Canadian Wheelman's Association.

CALGARY RACING

CHINOOK PARK, CALGARY, June 2 (CP).—Results here, today, follow:

First Race—$200; claiming; for three-year-olds and upward; five furlongs:
Gan Lee (Birley) $5.75 $2.65 $2.45
Monk's Dude (Ohidsay) 2.65 2.60
Bon Bobby (Jackson) 3.15
Time, 1:01 3-5. Also ran: Hey Flirt, Not at All, Dedivon, Mighty Mite, Captus, Dimock, Mad Somers.

Second Race—$250; claiming; for three-year-olds and upward; six furlongs:
Ritter (Du Pre) $17.90 $8.80 $4.55
Mac MacLeod (Dickson) 8.20 3.95
Budover (Thorogood) 2.95
Time, 1:15 4-5. Also ran: Laura Clay, Stick Around, Broadfire, Nagatha.

Third Race—$200; for three-year-olds and upward (foaled in Western Canada); six furlongs:
Lord Avondale (Dubois) .$14.70 $7.35 $4.75
Miss Pag Mar (Thorogood) ... 6.30 3.90
Dr. Hoey (Holecko) 4.05
Time, 1:15 1-5. Also ran: Perfect Knight, Margery Daw, Silent Rogue, Somers Choice, Dusty Miller.
Daily double paid $34.10.

Fourth Race—$250; claiming; for three-year-olds and upward; six furlongs:
Plucky Girl (Jackson) $5.15 $2.70 $2.95
Mighty Cute (Grey) 5.70 4.30
Missive (Marshall) 4.55
Time, 1:14 2-5. Also ran: Bill Bane, Patricia C., Mexico D., Hunter Lyon, Donnatina.

Fifth Race—Yorkshire Lad Memorial Handicap; purse, $500; for three-year-olds and upward (foaled in Western Canada); seven furlongs:
Joey (Chidxey) $3.20 $2.45 $2.05
Adam Somers (Molter) 3.00 2.80
Book Whittler (Gauthier). 2.90
Time, 1.29. Also ran: Paris Belle, Leyburn, Madfast, Adee, Pert Peggy.

Sixth Race—$300; claiming; for three-year-olds and upward; seven furlongs:
Manitobian (Dubois) $3.00 $2.30 $2.20
Pelaxe (Murphy) 2.45 2.20
Elkhart (Rose) 2.40
Time, 1:27 3-5. Also ran: Axie Lass, Light Maid, Satin Princess.

Seventh Race—$300; claiming; for three-year-olds and upward; one mile and seventy yards:
Lawful Gamble (Jackson) $5.30 $ 3.55 $3.30
Planude (Du Pre) 13.70 5.85
Brookwood (Molter) 7.40
Time, 1:47 1-5. Also ran: Just Mrs., Tommie Kirnan, Eighth Pole.

MONDAY'S ENTRIES

First Race—$200; claiming; for three-year-olds and upward; six furlongs:
Native Daughter *102
Patsy Lewis 103
Tiny Captive 105
Jarxonelle 103
New Master 103
Purple Band 100
Bobbie Doyle *103
Duplicity 112
Reddy Fox 106
Joe Geary 103
Dimock 108
My Posta 103
Also eligible:
Bennie M. 108
Hunter Lyon 103

Second Race—$300; claiming; for three-year-olds and upward; five furlongs:
Saxenada 105
Plywood 112
Billy Easter 108
Zelma M. 104
Golden Diana 105
Half Saint 104
By Wire 112
Kid Seth 115
Caroline J. 108
San Joaquin *113
Eunice Token 99
Auxusia 104
Also eligible:
Sunday World 118
Peace Times *102
Iron Knight *102
Custodian 112
Poly Pin 102
Grace Ann 102
Miss Swarthmore 107
Red Vamp *105

Third Race—$200; claiming; for three-year-olds and upward (foaled in Western Canada); six furlongs:
Miss Goldstream 104
Ironworker 109
Sailing By 102
Albert Somers 116
Red George 109
Trygold 100
Lord Havoc 116
Cargo 109
Betty Blackwell 108
Blonde Star 113
Star Crescent *106
Miss Layzall 102
Also eligible:
Maxie Pen 113
Tea Jester 113
Jewel S. 102
Lady Caroline 108
Miss Juanita 104
Sea Lass 99
Frixidaire 109
Alberta Lady *99

Fourth Race—$300; claiming; for two-year-olds; maidens; four furlongs:
Silent Beauty 103
Don Grant 106
Virginia's Lad 106
Joseph 106
Galefier 103
Des Lovely 103
Tangle Bell 106
Purple Heather 112
Valiant Knight 115
Hi Mont 118
Black Son 106
Lady Aurelius 103
Also eligible:
Ermald Lake 107

Fifth Race—$500; King George Birthday Handicap; for three-year-olds and upward; six furlongs:
(C) Bitter Root 106
Bernice Van 104
(C) Pitkin 108
(B) Alochins 116
Buddy Kay 100
(A) Gracola 95
(B) Rapid Balls 112
George E. Miller 99
(A) Scotia's Flag 104
Romany Baw 101
(A) Burnside Stable entry.
(B) W. P. Cameron entry.
(C) A. G. Tarn entry.

Sixth Race—$300; claiming; for three-year-olds and upward (foaled in Western Canada); six furlongs:
Little Boy Blue 111
Buddy Cup 106
Purple Rock 109
Tokena 117
Mount Glen 110
Carhan King 118
Hot Whittler *113
Trixy Lad 114
Sunny Marcus 111
Dusty Miller 120

Seventh Race—$300; claiming; for three-year-olds and upward; one mile and seventy yards:
Jorxhansen 110
Plitsome 105
Tom Hill 116
Montello 116
Russcenes 110
Miss Ogden *100
Tis Seth *108
Bondalin 116
Voltaar *111

*Apprentice allowance claimed.

Colombo Is Insured Against Non-Start In English Derby

Lord Glanely's Unbeaten Colt First in History to Be Insured Against Being Non-Starter in Blue Ribbon of Turf

LONDON, June 2 (CP).—The field for the Derby next Wednesday was reduced to twenty-one today by the scratching of T. Lant's Achtenan.

In addition, it was announced that R. A. Dewar's Lo Zingaro and J. A. Derothschild's Patriot King are doubtful starters.

If Lord Glanely's unbeaten Colombo, hot favorite for the Derby at around 2 to 1, does not start, Lloyd's are going to have to pay a lot of money out.

A substantial sum in insurance against the champion colt failing to start has been taken in the famous underwriting firm, chiefly by professional backers, who will lose huge sums in pre-post time money if the favorite does not start.

The premium for this kind of risk started at 2 1-2 per cent, but today it was at 10 per cent, although Colombo was reported fitter than ever in his brilliant career.

Colombo incidentally is the only horse that has ever been insured against not starting in the Derby.

After it was learned Steve Donoghue would ride Mediaeval Knight, it was reported he would retire at the end of the season.

Gordon Richards will board a French-owned colt for whom Lord Woolavington is reputed to have paid $75,000 to Ralph Strassburger, of Philadelphia, following Easton's performance in running second to the unbeaten Colombo in the classic Two Thousand Guineas.

DETROIT ENTRIES

DETROIT, June 2.—Entries for Monday, June 4, here, follow:

First Race—Six furlongs:
I pass 113
Capitalist 111
Chatterdeo 101
Night Brigade 98
Copley Square 108
Betty Wee 101
Gilmore 113

Second Race—Six furlongs:
March King 105
Thistle Wise 105
Le Bruvere 115
Grier of Spain 105
The Dream 105
Gracious Gift 110
Lanier 105
Santander 115

Third Race—Five furlongs:
Sand Cloud 110
Truly Yours 113
Overthrow 114
Jack Blieden 114
Sobrante 113
Good Aim 114
McCracken 111
Morning Mail 113

Fourth Race—Six furlongs:
My Goal 100
Shuffle Off 105
My Man 105
Natamemor 105
Glenmist 100
Ganial Joe 106
Gold Steel 108
Nocturn Lobe 105
Wild Reigh 105
Dixit 115
Walk Along 105

Fifth Race—One mile:
Earnings 108
Vitamin B 110
Piety 105
Slipper King 108
Thomasville 110
Running Heel 108

Sixth Race—Mile and one-sixteenth:
Blast 115
My Gentleman 112
Cherokee Sal 92
Volwood 112
Scimitar 110
Starbrook 107
Polyp 115
Through Omond 107

Seventh Race—Six furlongs:
Canon Law 118
Red Forage 106
Come Seven 96
Last Bid 111
Breasing On 106
Semester 116
Horatio Hugh 101
Shoot 106
Kaolola 106
Gertrude L. 111
Flying Flynn 111
Thistle Ace 111

KENT'S

EASY

Be sure and see the new 1934 "EASY" before you decide on any washer. No "nameless wonder" this, but a genuine EASY machine of the very latest gyrator type.

$84.50

$5.00 CASH — $5.45 MONTHLY

100% Made In Canada. One Year Guarantee

641 Yates St. KENT'S Phone E 6013

VINES WINS FROM TILDEN IN FINAL

PHILADELPHIA, June 2 (AP). — Ellsworth Vines defeated Bill Tilden, 6-3, 6-3, 6-4, today, to win the United States men's Middle Atlantic professional tennis championship.

Tilden's service lacked its old-time severity, and several errors in the opening set were traceable to his backhand. Vines frequently caught him out of position.

What is in my best interests?

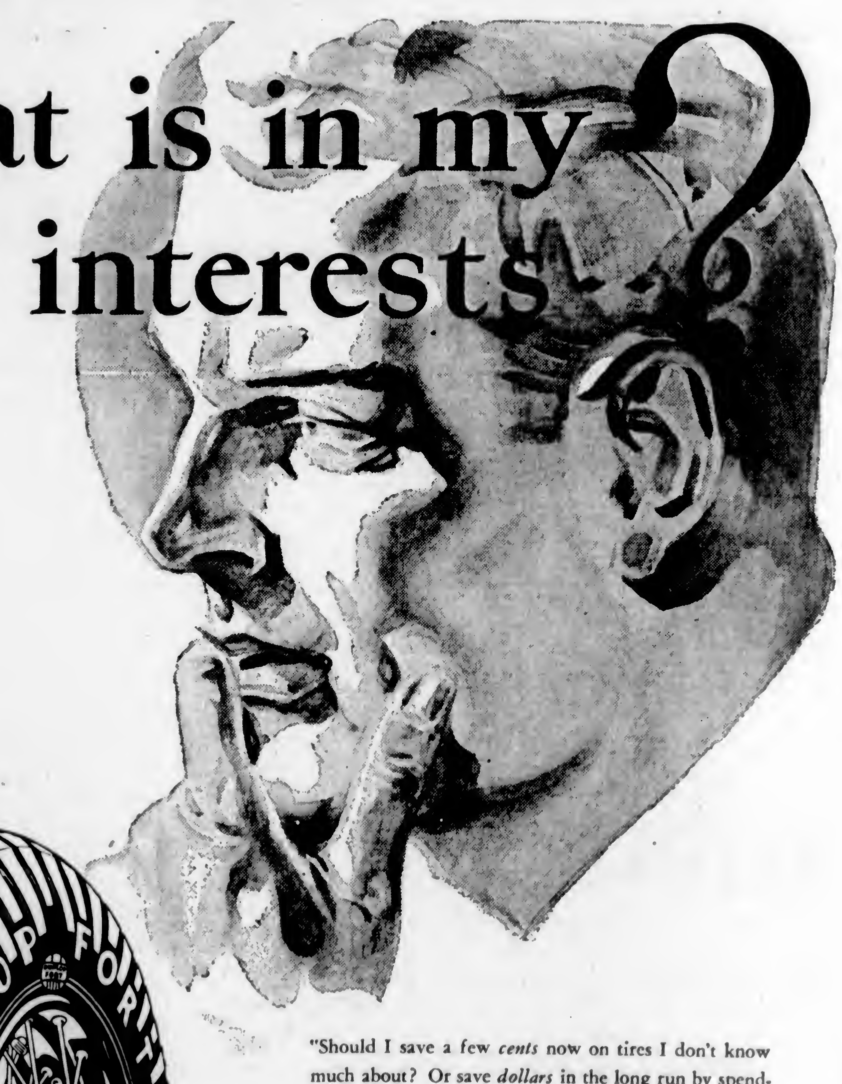

"Should I save a few *cents* now on tires I don't know much about? Or save *dollars* in the long run by spending that little extra now, knowing that it will bring me the utmost dependability the world can produce?"

The moment you put these questions to yourself, you will understand why *more and more people are CHANGING to* DUNLOP FORT, *the world's finest tire.*

They are changing because they appreciate its distinction and *know* DUNLOP FORT means DEPENDABILITY.

The DUNLOP dealer is established to render you the utmost in Personal Service and tire value.

DUNLOP FORT

THE WORLD'S FINEST *tire*

V.A.S.C. Swimmers Pass Life-Saving With High Marks

With the high percentage of eighty, another class from the Victoria Amateur Swimming Club recently passed examinations for Royal Life-Saving Society awards. From the examiners came high praise of the ability of the swimmers.

The class was instructed by Mrs. A. Hibberson in the Crystal Garden, and was comprised of Margaret Dyer, Margaret Knowles, Hoke Dyer and Clare Dyer.

W. T. Stanyon and A. L. Bagshaw were the examiners.

GOLF FACTS

NOT THEORIES!

By ALEX MORRISON

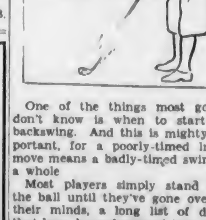

One of the things most golfers don't know is when to start the backswing. And this is mighty important, for a poorly-timed initial move means a badly-timed swing as a whole.

Most players simply stand over the ball until they've gone over, in their minds, a long list of don'ts that have been drummed into them.

Then they become conscious of keeping the rest of the foursome waiting, so they take off in a hurry.

This haste invaribly finds the club being yanked away from the ball with little chance of any coordination between the body and the arms and hands.

The time to start the backswing is when you feel that your grip is firm and your midsection is quite free to move toward the right.

MOTOR RACES

NANAIMO

Monday, June 4th

$1.75 RETURN

Buses Leave C. & C. Taxi Stand 906 Govt. St., at 10:15 A.M.
Leave Nanaimo at 6 o'Clock
Make Reservations Early

Phone E 1121

MARINE, RAIL and AIR

AMBASSADOR IS CHARMING

Sir Robert Clive Should Fill Post at Tokio in Admirable Manner

Great Britain has ever been noted for the splendid attainments of her representatives at foreign courts, and the conclusion arrived at early in a half-hour conversation with Sir Robert Clive, newly appointed Ambassador and Minister Plenipotentiary to Japan, aboard the Ss. Empress of Canada, yesterday afternoon, was that he is not by any means the least in her service.

Probably at the present time almost, if not quite, the most important post in the British Diplomatic Service, Sir Robert appeared to have all the necessary qualifications to meet with success at Tokio. He is evidently a man of great charm and tact, a brilliant conversationalist with a fund of information concerning Italy, Germany, Persia, Egypt, Sweden, China and Japan. He touched informatively on all these countries, but evaded politics in every instance.

Sir Robert Clive was born at Whitfield, Herefordshire, in December, 1877, and was educated at Haileybury School and Magdalen College, Oxford. Through his mother, Lady Katherine Fielding, he was a grandson of the eighth Earl of Denbigh.

Passing for the diplomatic service in 1902, he was appointed an attache at Rome and two years later, when he ranked as a third secretary, he was transferred to Tokio. Later appointments took him to Cairo, Berne, Stockholm, Peking, Munich, Tangier and Teheran. For the past year he has been Minister to the Vatican, which he left to take the position he is now on his way to fill.

Promoted first secretary in 1915, he had the delicate task when in Stockholm, in 1918, of negotiating through the Swedish Government for the release of the British subjects who were imprisoned in Russia after the Bolshevik revolution. He was awarded C.M.G. for his services.

WITNESSED FAILURE

Sir Robert Clive was made a Counsellor of Legation in 1920, and three years later went to Munich as Counsel-General, and was there in the midst of the Nazi rising, witnessing Hitler's first great failure. In 1926 he was appointed Minister at Teheran and in the following year was knighted, being made a K.C.M.G. Although not a Roman Catholic, he was given, last year, the post of Minister to the Holy See. The appointment was of special importance as there had been no British Minister at the Vatican since the dispute over Malta, in 1930. It was, therefore, an indication that good relations had been restored between Britain and the Holy See.

Sir Robert, who is accompanied by Lady Clive, expects to maintain the friendly relations that exist at present between Great Britain and Japan, he stated. He had enjoyed his trip across Canada very much. He spent two days at Ottawa and met Canada's Minister to Tokio, Hon. H. M. Marler, while there. At Vancouver, where he spent a day, he busied himself with his favorite pastime, golf. He had fond recollections of Victoria and its charm, he said, having spent four days here when attached to the Peking Legation.

Church Parade Of Sea Cadets This Morning

ASSEMBLING for church parade this morning, the Rainbow Sea Cadet Corps will attend a special service at the Metropolitan United Church, in honor of the King's birthday. The service will be a special one, the hymns and sermon being particularly appropriate to the occasion.

BOYKIN AND KISMET WON

Star and Dinghy Class Sailors Had Good Sport Here Yesterday

Favored with a nice breeze from the southwest, which blew fairly steady throughout the afternoon, the first official afternoon races of the star and dinghy classes of the Royal Victoria Yacht Club for the Longstreth and Devonian Trophies were sailed yesterday over the Cadboro Bay courses. The star boats sailed a course five miles in length and the dinghies went a distance of three and one-half miles. Boykin, sailed by R. Blandy, won in the star class, while Kismet, skippered by H. Gann, was first home in the dinghy parade.

The stars started at 3 o'clock and went over the line in the following order: Taseko, Mintaka, Genie and Boykin, with Boykin in the weather position. All boats were on the starboard tack. Mintaka was to leeward, working out lead through Taseko's lee. At Cattle Point Boykin was well in the lead, and once around this mark, the race became a procession, with Mintaka in second place, followed by Taseko and Genie.

On the second round, Boykin was still in the lead at Flower Island and was never worried by the following boats on the leg to Cadboro Bay Beach. She crossed the finishing line at 4:10:35, with Mintaka, sailed by W. T. M. Barrett, crossing at 4:12:55; Genie, Nick Blandy, 4:22:12, and Taseko, Tomalin and Adams, 4:22:35.

RACE WAS CLOSE

Crossing the line at 3:05 o'clock, all the dinghies got away on the starboard tack in the following order: Catboat, Tern, Margaret, Kismet, Helen, Barnacle and Onaway. Tern worked out a quick lead, with Barnacle to weather, but not getting the wind, being too close in shore. Kismet was then in second place, holding weather position in long beat up to Cattle Point. At this mark Kismet led, followed by Tern, Margaret, Helen, Barnacle, Onaway and Catboat. Kismet made a good run of it to Cadboro Bay Beach, and on the run back to this mark Kismet and Tern fought it out side by side, with Tern slightly in the lead, the race being in doubt all the while, but the finish showed the Kismet leading the Tern by a short twenty seconds.

The dinghies finished in the following order: Kismet, H. Gann, 4:24:40; Tern, H. Golby, 4:25:00; Margaret, Miss Margaret Lindsay, 4:26:50; Helen, Mrs. N. Van der Vliet, 4:29:10; Barnacle, I. Ackland, 4:33:18; Onaway, G. Wallace, 4:36:19, and Catboat, Miss Hinder, 4:33:20.

Probable Defender of America's Cup

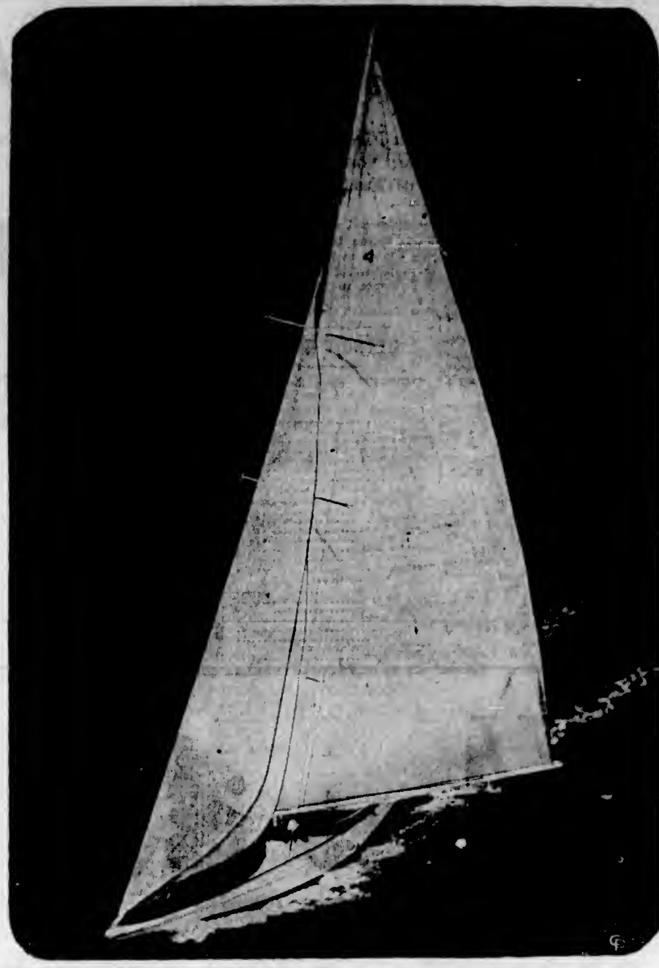

HERE is a beautiful picture of Rainbow, probable defender of the America's Cup against the challenge of T. O. M. Sopwith's British Endeavour. The photograph was taken during a trial at Newport, Long Island, where the defender was built by a syndicate headed by Harold S. Vanderbilt. Commodore Vanderbilt was at the helm at her initial spin. Rainbow did not show up so well in her first test, and further changes will have to be made. She will, of course, carry a longer boom and sail slides later in the Summer. Nor has she yet spread her best canvas.

RUSSIA DUE HERE EARLY

Liner Docking From Orient at 7 o'Clock—Pacific Pioneer in Tonight

Inbound from the Philippine Islands, by way of China and Japan ports, the Ss. Empress of Russia is due alongside Rithet Piers at 7 o'clock, tomorrow morning, according to advices receiv-[illegible] at the local office of Canadian Pacific Steamships, yesterday. The liner has a fairly good list of travelers aboard and a large cargo of general freight. There will be over 200 tons for discharge here, as well as heavy mails for United States points.

From the United Kingdom, via Panama and California ports, the Furness Line motorship Pacific Pioneer, Captain J. Istad, is due alongside Rithet Piers at 8:15 o'clock, tonight, according to advices received, last night, by King Brothers, local agents for the line. The Pioneer will remain at the dock all night, unloading to start at 8 o'clock on Monday morning. For Victoria the combined freight and passenger liner has three passengers and several for Mainland points. Completing here, the ship will proceed to Vancouver.

Due alongside Ogden Point Piers some time today, the Ss. City of Victoria will load lumber for China ports.

There is nothing new in connection with the awarding of the contract for repairs to the Norwegian freighter, Childar. In the meantime the ship was removed from her berth alongside the graving dock wharf and towed to the Yarrows plant, yesterday.

ORGANIZING UNIQUE TOUR

"P[illegible] of Vagabonds" Will [illegible] Party on Trip Through Russia

NEW YORK, June 2.—The announcement that Harry A. Franck, internationally-known "Prince of Vagabonds," and unique literary investigator of world's places, is forming a group to wander through New Russia as a picturesque supplement to his thrilling round-the-world adventures, ranks as the outstanding novelty item in this week's travel news.

Contrary to his usual travel methods of "no itinerary," a basic itinerary programme has been made out to include the principal cities and exotic spots of the Soviet lands, with a variety of speculation side-trips to whet the appetite of the tour leader and give the Franck tang and vagabond instinct to the adventure. Leaving New York, July 8, the party will head north from Berlin by train to Riga, and from the Lithuanian capital proceed to Leningrad, where the high roads of Russia beckon the curious to explore the transitional Hyperborean Empire.

ON SLOW TRAINS

After "Mother Moscow" has been thoroughly digested under the hobnobbing guidance of Franck's clarity, candor and genial humor, the modern Marco Polo party starts the amusing adventure of slow-train vagabonding over the steppe regions of Central Russia, with stops where interest beckons, termed by Franck "a comfortable hitch-hiking method of really seeing Russia."

At Rostov, the mechanized agricultural operations will give a new agrarian economic slant to the tour, and will inspire a new chapter on the Soviet's dream of a world's bread basket. The industrial scene is soon left behind for the strange folk-lore mountain country of the Caucasus, where the party will become modern Argonauts, again seeking the Golden Fleece. From Batum, a dozen Black Sea ports will be visited, with their pictureboard towns erected by the Queen's favorite lover Potemkin, in the wily, intriguing days of Catherine the Great.

CRISS-CROSS ROUTE

In the Crimean section, where a new geography is being born, the route will be a criss-cross, following the trails of Ukrainian history, with visits to Odessa and Kiev, the architectural monuments of Byzantine culture to give the party another Franck's "The Fringe of the Moslem World," with the bells from mosque, Gothic and Romanesque cathedrals sounding a new dynasty under Soviet rule.

The absorbing interest of the Ukraine, in its kaleidoscopic transition, adds another shifting scene to the vast Soviet pattern. It will prove a unique and ideal finale for the foot-loose adventurers, in the opinion of A. K. Dawson, manager of the Russian travel division of the American Express Company, who is handling the travel arrangements for Mr. Franck, and who believes that roaming Russia with Franck offers the apogee of tours for 1934.

Imagine the hubbub which men would create if they started a grand crusade of laughter at that sceptre of womanhood, the lipstick.

Satisfied With Performance of Yacht Endeavour

HARWICH, Eng., June 2 (AP).—T. O. M. Sopwith's America's Cup challenger, Endeavour, signalized her debut in actual competition today by defeating the King's Britannia over an abbreviated course. Sopwith declared that he was well satisfied with the yacht's performance.

Vancouver Shipping

VANCOUVER, June 2 (CP).—Ms. Heian Maru, of the Nippon Yusen Kaisha Line, is still held here in hopes of a settlement of the longshoremen's strike on the United States Pacific Coast so she will be able to land her Seattle cargo. The vessel is already a week behind her schedule. Some of her passengers have remained on board, but others have cancelled their bookings.

On Monday, a sister ship, Ms. Hikawa Maru, will arrive here with 125 passengers, three carloads of silk, and 1,350 tons general for Vancouver discharge. She also has a fair parcel of freight consigned to Seattle and Puget Sound ports.

Ms. Drechtdyk, of the Royal Mail Lines, arrived here today from Europe with general cargo for Vancouver.

Ss. Steel Exporter, of the Isthmian Line, left San Francisco, today, for Vancouver to load for United Kingdom. She is due here June 6.

Rainbow Sea Cadets

Orders by Lieutenant-Commander P. W. Tribe.

Parades for Week Ending June 9—Tuesday, June 5, 7:10 to 8:05, No. 1 class, sailmaking; Nos. 2 and 3 classes, range; No. 4 class, bends and hitches; Nos. 8 and 9 classes, lead lines; No. 6 class, whaler crew and gig crew, hoisting. 8:20 to 9, No. 1 class, sailmaking; Nos. 2 and 3 classes, lead line; Nos. 4 and 9 classes, range; No. 6 class, bends and hitches. Friday, June 8, 7:10 to 8:05, No. 1 class, range; Nos. 3 and 4 classes, bends and hitches; No. 5 class, semaphore; Nos. 8 and 9 classes, squad drill. 8:20 to 9, No. 1 class, sailmaking; Nos. 2 and 3 classes, rifle drill; No. 4 class, range; No. 6 class, international code; Nos. 8 and 9 classes, anchors and cables.

Church Parade—The corps will parade at the corner of Douglas and Broughton Streets, at 10:15 o'clock, this morning, to attend church service at the Metropolitan Church.

Duties for the Week—Duty division, Blue Division; duty chief petty officer, C.P.O. Smith; duty petty officer, L.S. Clarke; duty quartermaster, Cadet Farley; duty bugler, Bugler Thomson; duty orderly for Tuesday, Cadet Saunders; duty orderly for Friday, Cadet LeGalais.

Strength Decrease—Petty Officer John Kirkendale has left the corps, having joined Ss. Rochelle, and is granted his discharge.

A. CRANE, W.O.,
Sea Cadet Corps.

Queen Charlotte Mails

Mails close 11:10 p.m., June 14 and 28, and July 12 and 26; and 1:30 p.m., June 6 and 20, and July 4 and 18.

Ocean and Coastwise Movements

Weather Report

ESTEVAN — Clear; northwest, fresh; 30.06; 58; choppy.

PACHENA — Clear; northwest, fresh; 30.06; 55; choppy.

CARMANAH—Clear; west, light; 30.00; smooth.

CAPE BEALE—Clear; northwest, light; 30.12; choppy.

Wireless Report

A. M. BAXTER—Bound Vancouver, 350 miles from Vancouver.

KINGSLEY—Bound Los Angeles from Powell River, 858 miles from Los Angeles.

DANWOOD—Bound Shanghai from Chemainus, 304 miles from Chemainus.

PRINCESS MAQUINNA—At Nahmint at 4 p.m., northbound.

Shipping Calendar

TO ARRIVE

DRECHTDYK—Rotterdam and London, June 1.

MODAVIA—United Kingdom, June 4.

TANTALUS—China and Japan, June 4.

EMPRESS OF RUSSIA — Philippines, China and Japan, June 4.

HIKAWA MARU (Vancouver) — Japan ports, June 4.

PACIFIC PIONEER — United Kingdom, June 4.

SANTA LUCIA—San Francisco, June 8.

PRESIDENT JACKSON — Philippines, China and Japan, June 12

NIAGARA—Australia, New Zealand, Fiji and Hawaii, June 14.

DINTELDYK — Rotterdam and London, June 12.

SANTA PAULA—New York and way ports, June 15.

HIYE MARU (Vancouver)—Japan ports, June 18

PACIFIC SHIPPER — United Kingdom, June 19

EMPRESS OF JAPAN—Philippines, China, Japan and Hawaii, June 20

GREGAILIA—United Kingdom, June 21

TALTHYBIUS—China and Japan, June 25.

PRESIDENT JEFFERSON — Philippines, China and Japan, June 25.

DAMSTERDYK—Rotterdam and London, June 29.

SANTA ROSA—New York and way ports, June 30.

TO DEPART

EMPRESS OF CANADA—Hawaii, Japan, China and Philippines, June 2.

PRESIDENT McKINLEY—Japan, China and Philippines, June 9.

SANTA LUCIA—New York and way ports, June 10.

EMPRESS OF RUSSIA—Japan, China and Philippines, June 12.

HIKAWA MARU (Vancouver) — Japan ports, June 15

NIAGARA—Hawaii, Fiji, New Zealand and Australia, June 20

PRESIDENT JACKSON — Japan, China and Philippines, June 23.

SANTA PAULA—New York and way ports, June 24.

HIYE MARU (Vancouver)—Japan ports, June 29.

EMPRESS OF JAPAN—Hawaii, Japan, China and Philippines, June 30.

Coasting Craft

VICTORIA-VANCOUVER — Ss. Princess Alice or Ss. Princess Kathleen will leave Victoria at 2:12 p.m. daily for Vancouver, and at 4:30 p.m. daily for Seattle. Ss. Princess Alice or Ss. Princess Kathleen will leave Vancouver daily for Victoria at 10:30 a.m., arriving at Victoria at 2:30 p.m. Princess Elizabeth or Princess Joan arrives Victoria daily at 7 a.m.; leaves Victoria daily at midnight for Vancouver.

VICTORIA-SEATTLE—Ss. Princess Alice or Ss. Princess Kathleen arrives Victoria daily from Seattle at 1:30 p.m. Princess Alice or Princess Kathleen leaves Victoria daily for Seattle at 4:30 p.m. Ss. Iroquois arrives Victoria daily at 8:25 a.m.;

NANAIMO-VANCOUVER — Ss. Princess Elaine will leave Nanaimo daily, except Sunday, at 7 a.m. and 2:12 p.m.; leaves Vancouver daily, except Sunday, for Nanaimo at 10 a.m. and 5:45 p.m. Princess Elaine makes extra sailing from Nanaimo Saturdays only, at 8:12 p.m. On Sundays only, Princess Elaine leaves Nanaimo at 3:45 p.m., and leaves Vancouver at 10 a.m. and 8:45 p.m.

VANCOUVER-NORTHERN BRITISH COLUMBIA — Ss. Princess Adelaide leaves Vancouver every Wednesday at 8 p.m. for Prince Rupert. Ss. Prince George or Ss. Prince Rupert leaves Vancouver every Monday night, at 8 o'clock, for Northern British Columbia points. Ss. Catala leaves Vancouver every Friday evening, at 8 o'clock, for Stewart. Ss. Cardena leaves Vancouver every Tuesday, for Prince Rupert, at 8 p.m.

VANCOUVER-QUEEN CHARLOTTE ISLANDS—P[illegible]rince John will leave Vancouver at 4 o'clock, in the afternoon, every second Friday.

CALIFORNIA SERVICE—Ss. Emma Alexander, Ruth Alexander or Dorothy Alexander will leave Victoria every Wednesday and Saturday at midnight for California ports; the Ss. Emma Alexander, Ruth Alexander or Dorothy Alexander will arrive at Victoria from California ports every Monday and Thursday evening, being due at 10 o'clock.

WEST COAST—Princess Maquinna leaves Victoria on the 1st, 11th and 21st of each month at 11 p.m.

SWARTZ BAY-FULFORD HARBOR—Cy Peck leaves Swartz Bay daily except Wednesday at 9:30 a.m. and 5 p.m.; Cy Peck leaves Fulford Harbor daily except Wednesday at 8 a.m. and 4 p.m.

VICTORIA-GULF ISLANDS — Princess Mary leaves Victoria every Tuesday for James Island, Piers Island, Port Washington, Ganges Harbor, Mayne Island, Galiano Island and Vancouver at 10:20 a.m.

SIDNEY-ANACORTES — Quilcena will leave Sidney each day at 10 a.m. and at 6:15 p.m.

West Coast Mails

Mails close 10 p.m., 1st, 11th and 21st of each month for Ahousat, Bamfield, Ceepeecee, Clayoquot, Clo-oose, Ecoole, Estevan Point, Kakawis, Kildonan, Kyuquot, Nootka, Port Alberni, Port Renfrew, Queen's Cove, Tofino, Ucluelet. Due 1:15 p.m., 9th, 18th and 28th of each month ex Ecoole.

Mails close 10 p.m., 21st each month, and 8 a.m., 22nd of each month, for Centre Island. Due 1:18 p.m., 29th of each month.

Mails close 9 a.m., 2nd, 12th and 22nd each month, except Sundays, for Chiroquot, Estevan Point, Kakawis, Kyuquot and Tofino.

Mails close 9 a.m., 8th, 18th and 25th of each month, except Sundays, for Clo-oose and Port Renfrew.

Mails close 9 a.m., Thursday and Saturday for Bamfield, Ecoole, Kildonan, San Mateo, Sechart and Ucluelet. Due 5 p.m., Tuesday and Saturday.

Mails close 11:15 p.m., Monday, and 1:30 p.m., Fridays, for Holberg, Port Alice and Quatsino. Due 7 a.m., Tuesday and Friday.

Mails close 10 p.m., 1st of each month, Cachalot. Due 1:15 p.m. on the 8th and 9 a.m., 2nd of each month, for

British Mails

SS. MONTCLARE—Mails close 1:30 p.m., June 4.

SS. BREMEN (via New York)—Mails close 1:30 p.m., June 7.

SS. EMPRESS OF BRITAIN—Mails close 1:20 p.m., June 18.

Mail intended for transmission via New York must be so marked. When sent by air over United States lines, mail may be posted two days later than the dates indicated.

WEST INDIES GENERALLY

Mails close 1:30 p.m., June 4.

JAMAICA

Mails close 1:30 p.m., June 8 and 10.

Gulf Island Mail

GANGES, GALIANO, MAYNE, PENDER ISLAND, PORT WASHINGTON, SALTSPRING ISLAND

Mails close Sunday, Wednesday, Friday, 11:12 p.m.; Tuesday, 10:00 a.m.

Mails due Monday, 7:12 p.m.; Sunday, Wednesday, Friday, 7:15 a.m.

BEAVER POINT, FULFORD HARBOR

Mails close Tuesday, 10:00 a.m.; Wednesday, Friday, 11:15 p.m.

Mails due Sunday, Wednesday, Friday 7:15 a.m.

SATURNA

Mails close Sunday, Wednesday, 11:15 p.m.

Mails due Monday, 7:15 p.m.; Friday, 7:12 a.m.

SOUTH PENDER

Mails close Sunday, Wednesday, 11:15 p.m.

Mails due Monday, 7:15 p.m.; Friday, 7:15 a.m.

MUSGRAVE

Mails close Tuesday, 10 a.m.; Friday, 11:15 p.m.

Mails due Sunday, Wednesday, 7:15 a.m.

NORTH GALIANO

Mails close Sunday, 11:15 p.m.

Mails due Monday, 7:15 p.m.

Northern Points

PRINCE RUPERT AND POINTS WEST OF QUICK STATION

Mails close Monday, Tuesday, Thursday, Friday and via C.P.R. Skagway steamers, 1:30 p.m.; Monday, Thursday, Saturday, 11:15 p.m., via Kamloops and Jasper.

Mails due Sunday, Tuesday, Wednesday, Friday, 7:15 a.m.

POINTS EAST OF QUICK STATION

Mails close Monday, Thursday, Saturday, 11:15 p.m.

Mails due Tuesday, Thursday, Saturday, 3:45 p.m.

STEWART AND PREMIER

Mails close Monday, Friday, 1:30 p.m.

Mails due Sunday, Friday, 7:15 a.m.

ANYOX

Mails close Monday, Friday, 1:30 p.m.

Mails due Sunday, Friday, 7:15 a.m.

SWANSON BAY

Mails close Tuesday, 1:30 p.m.

Mails due Monday, 3:15 p.m.

OCEAN FALLS

Mails close Monday, Wednesday, 1:30 p.m.

Mails due Sunday, 7:15 a.m.

Transpacific Mails

CHINA AND JAPAN

*EMPRESS OF CANADA—Mails close 4 p.m., June 2. Due at Yokohama, June 16; Shanghai, June 19; Hongkong, June 22.

PRESIDENT McKINLEY—Mails close 4 p.m., June 8. Due at Yokohama, June 22; Shanghai, June 26; Hongkong, June 29.

*EMPRESS OF RUSSIA—Mails close 4 p.m., June 12. Due at Yokohama, June 27; Shanghai, July 1; Hongkong, July 4.

†HIKAWA MARU (via Vancouver) — Mails close 11:15 p.m., June 15. Due at Yokohama, June 29.

PRESIDENT JACKSON—Mails close 4 p.m., June 23. Due at Yokohama, July 8; Shanghai, July 10; Hongkong, July 13.

*EMPRESS OF JAPAN—Mails close 4 p.m., June 30. Due at Yokohama, July 14; Shanghai, July 17; Hongkong, July 20.

*Carries mail for Honolulu.

†Mail for Japan only.

AUSTRALIA AND NEW ZEALAND

NIAGARA—Mails close 4 p.m., June 20. Due at Auckland, July 8; Sydney, July 14.

MARIPOSA (via San Francisco)—Mails close 11:15 p.m., June 22. Due at Auckland, July 13; Sydney, July 16.

MAKURA (via San Francisco)—Mails close 11:15 p.m., July 1. Due at Wellington, July 23; Sydney, July 28.

Yukon and Atlin Mails

VIA VANCOUVER — Mails close 1:30 p.m., May 31, June 8, 15, 18, 22, 25 and 30, and July 2, 7 and 9.

Dispatches of June 18 and 25, and July 2 and 9 letter mail only. Seattle sailings postponed indefinitely.

U.S.S. San Francisco Will Reach Esquimalt Monday Morning

ON her way from the Hawaiian Islands to Bremerton, the U.S.S. San Francisco, Captain R. E. Ingersoll, will drop anchor in Esquimalt Harbor at 9 o'clock, Monday morning. The cruiser will remain here for several days, continuing to the Puget Sound naval station about Thursday.

Coming into Esquimalt, the San Francisco will be tendered a national salute, and following her arrival at the anchorage, will be boarded by Canadian naval officials, who will pay their respects to the United States officers in command of the ship.

On Tuesday, the United States captain will call on Mayor David Leeming at the City Hall, and later in the day this call will be returned. Captain Ingersoll will also pay his respects to Premier Pattullo, and later on Tuesday, courtesies will be exchanged between the ship and the military authorities at Work Point.

TRAVEL CUNARD

TO EUROPE

Sailing Fridays from Montreal and Quebec to England, Ireland, Scotland and France

in conjunction with

ANCHOR-DONALDSON LINE

Splendid Accommodation Famous Service

LOW OCEAN RATES

	One Way	Round Trip
Cabin *from*	$122.	$226.
Tourist *from*	104.	188.
Third (*to Great Britain*)	82.	144.50

Express Service from New York. Other regular Cunard and Anchor Line Services from New York and Boston.

First Class Fares: *from* $147. one way

Apply to your local steamship agent or Cunard Line

517 Granville St., Vancouver B.C.

SAIL CUNARD ANCHOR-DONALDSON

CANADIAN LEGION CONVENTION and PORTLAND ROSE FESTIVAL

JUNE 11-14

VICTORIA TO PORTLAND AND RETURN

$6.00

For Particulars Apply
GREAT NORTHERN RAILWAY
Phone E 9823
or
BLACK BALL FERRY LINE
Phone E 0222

SAVE MONEY
Travel Via
UNITED STAGES
Low Excursion Fares to California and Eastern Canadian and American Points
Room 206 Bank of Toronto Bldg. Phone
1405 Douglas Street G 2533

If You Are Planning a Trip to California

REMEMBER—There are 4 Coaches Daily from Seattle to Los Angeles. Excellent Nite Coach accommodation. Rates that will astound you.

FULL PARTICULARS AT

THE TRAVEL BUREAU

756 YATES STREET PHONE E 3833

To BRITAIN AND THE CONTINENT

FROM MONTREAL

June 15..Duchess of Bedford, to Glasgow, Belfast and Liverpool.

June 22..Duchess of York to Glasgow, Belfast, Liverpool.

June 27..Montcalm to Havre, Southampton

June 30..Duchess of Richmond to Glasgow, Belfast, Liverpool.

From QUEBEC

June 16..Empress of Britain to Cherbourg and Southampton.

—to HAWAII · JAPAN CHINA · PHILIPPINES

FROM VICTORIA AND VANCOUVER

June 12..................Empress of Russia
June 30..................Empress of Japan
July 14..................Empress of Asia
July 28..................Empress of Canada

CANADIAN AUSTRALASIAN LINE
AUSTRALIA · NEW ZEALAND
VIA HONOLULU AND SUVA

From VICTORIA AND VANCOUVER

June 20..................Niagara
July 18..................Aorangi
Aug 13..................Niagara
Sept. 12..................Aorangi

For Further Information Apply Your Local Agent, or
L. D. CHETHAM, District Passenger Agent, 1102 Government St., Victoria, B.C.
Or Write
J. J. FORSTER
Steamship General Passenger Agent, C.P.R. Station, Vancouver, B.C.

THE WORLD'S GREATEST TRAVEL SYSTEM
CANADIAN PACIFIC

ALASKA Cruise $80

Round Trip from Victoria or Vancouver to Skagway.

Eight and one-half days' round trip from Vancouver or Victoria . . . back to the Gold Rush days of '98 . . . into the land of the husky dog . . . the Northern Lights . . . and the Midnight Sun. A thousand ever-remembered miles thru the famed Inside Passage to Ketchikan, Wrangell, Taku Glacier, Juneau and Skagway. Then two days for glorious side trips. If you have time, stay over a week and visit Atlin . . . or mush on to Whitehorse and sail down the Yukon to Dawson and the Klondike . . . This year, go to Alaska.

Sailing weekly from Vancouver.
"Princess Norah" "Princess Louise" "Princess Charlotte"

CANADIAN PACIFIC

Afternoon Cruise Around
SALTSPRING ISLAND
MONDAY, JUNE 4

Enjoy a delightful afternoon and evening cruise around beautiful Saltspring Island aboard the luxurious Princess Marguerite.

Steamer Leaves at 2 P.M., Returning at 8:30 P.M.

RETURN FARE $1.00 CHILDREN HALF FARE

Dinner, 75¢

Continuous Lunch Counter Service

Canadian Pacific

BRITISH COLUMBIA ON PARADE!

TAKE THE TRIANGLE TOUR

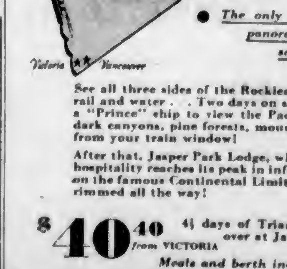

The only way to get a perfect panorama of a perfect scenic province.

See all three sides of the Rockies on a 1900 mile trip by rail and water . . . Two days on smooth salt seas aboard a "Prince" ship to view the Pacific Coast fjords; then dark canyons, pine forests, mountains that go up sheer from your train window!

After that, Jasper Park Lodge, where Canadian National hospitality reaches its peak in informal luxury . . . Home on the famous Continental Limited . . . Rocky Mountain rimmed all the way!

$40.40 from VICTORIA — 4½ days of Triangle Tour travel. Stop over at Jasper Park Lodge.

Meals and berth included on steamer.

CANADIAN NATIONAL

For Information, Call or Write:
CHAS. F. EARLE, D.P.A.
911 Government Street Phone Empire 7127

V-38X-34

He COMES to BRIDE

For the Day of Days . . .

Let Tyrrell Be Your Coiffeur

Dame Fashion presents new styles for that day of days . . . frocks, coats and hats with many clever new touches . . . But Fashion is immovable in one firm rule. Whatever the style of your costume, your hair must be in wave.

For forty years Maison Tyrrell's has combined leadership in the latest dictates of fashion with an intensive study of care of the hair.

"Where Hairdressing Is the Work of Experts"

MAISON TYRRELL

E 4141 4th Floor, David Spencer, Ltd.

Bells are pealing, happy laughter rings from pretty bridesmaids. Choruses of good wishes are resounding on every side . . . they are off . . . the Bride and Groom . . . happy days to come through the future years; happy memories to cherish of this day of all days.

The merchants whose advertisements appear on this page have done everything in their power to help June couples, aiding in the arrangement of the actual ceremony with artistic decoration, stylish modes and instant service, smoothing the problem of the establishment of the new home by pointing the way to advantageous purchase of furnishings and gifts.

1212 DOUGLAS STREET E 1623

Malleks LIMITED

Ready-to-Wear and Furs

Low Price Adds to Their Charm!

BRIDAL GOWNS

From

$12.50

We help you make it a smart wedding but an inexpensive one by offering wonderful VALUES in exquisite gowns for bride and bridesmaid . . . laces, nets, organzas, georgettes, etc. It will pay you to see this beautiful collection.

Veils are arranged by experts in the art when purchased at this store.

Our Budget Plan is at your disposal if you wish to pay in convenient amounts.

LET ELECTRICITY HELP

IN THE NEW HOME

There could be no finer gift for the bride than a choice from among these modern electric appliances.

Make your selection from our complete stock. We have a wide range of standard and table lamps, lighting fixtures, toasters, percolators—everything electrical for the home.

Murphy Electric Co.

751 Yates St. Phone G 1713

MAURICE CARMICHAEL SILVERSMITH

1023 FORT ST. VICTORIA, B.C.

Fine Quality Silverware

The Most Prized, Useful and Lasting Gift of All

For many years we have specialized in making the highest quality hand-wrought silver that skilled craftsmen can produce. You can obtain the gift of lifetime quality at the lowest possible cost when you buy direct from the makers.

"Silver With a Reputation"

Practical Gifts to Have Strong Appeal For the June Bride

Electric Appliances Have Done Wonders in Lightening Burdens of Housewife—Articles of Use and Beauty Offered at Stores

THE bride of today has to face a very different and in many respects a far more complex housekeeping problem than did her parents. This is an age of speed and efficiency. Everything, including housekeeping, seems to have been speeded up and put on an efficiency basis. The comparatively leisurely methods of twenty or thirty years ago have been definitely abandoned. A decade ago domestic help was plentiful and, if not always highly efficient, was at least within the reach of the majority of young women embarking upon matrimony and housekeeping.

As time went on this domestic help became more difficult to obtain and more and more expensive, until many young housekeepers were obliged to turn maids-of-all-work and endeavor to bring up a young family at the same time.

The task, in many instances, was an impossible one. It imposed an intolerable burden upon health and strength. Young women became old before their time or confirmed invalids through overwork.

HOMES CHANGED STYLE

One immediate result of this situation was the demand for smaller and more compact houses—houses that would save needless steps; that avoided the necessity for constantly going up and down stairs; a house that could be run with a saving of labor. Builders and architects were quick to sense this demand, with the result that the modern home is a model of compactness and efficiency compared with the home built when mother was a bride.

Still the work in the average home was more than enough for one person. Cooking, cleaning, sweeping, washing, etc., were never-ending parts of home routine that consumed the entire time of the young housewife and often were quite beyond her physical strength to accomplish.

The next step was to find some way of accomplishing these routine housekeeping tasks without the expenditure of so much manual labor. Progress in this direction was, for a time, slow and quite experimental.

THE ELECTRIC IRON

The first great labor-saving device perfected for the benefit of the modern housewife and that opened her eyes to the possibilities that might be obtained from the same source, was the electric iron. The first electric irons were crude in appearance and not the most convenient things in the world to use. They were, however, as far removed from the old sad iron that had to be heated on a red-hot stove as is the modern automobile from the old high bicycle.

The electric iron made an instantaneous appeal. If the electric iron could be such a boon to the housewife, surely electricity could be made to aid in the actual washing of clothes. The electric washer quickly followed the electric iron and has released millions of women from the toil and drudgery of "washday." Cleaning and sweeping still remained to be solved, but the electric vacuum cleaner has solved this problem and can do in an hour what formerly took the best part of a day, and can do it more thoroughly.

Still cooking remained a problem. Solid fuel stoves required a great deal of attention, created unavoidable dust and dire, necessitated the carrying of fuel and ashes, while temperatures were uncertain and difficult to control.

THE MODERN RANGE

The modern electric range has solved this great household problem. Today cooking and baking is merely a matter of snapping a switch, setting the temperature control and leaving the rest to the other automatic features that can be obtained with all electric ranges. Baking on such a range is not only a pleasure but is absolutely positive in its results time after time. If the directions are followed, even the most inexperienced housewife can be a successful cook right from the very start.

So much for the purely electrical aids at the disposal of the modern bride.

Many beautiful and useful electrical appliances have been perfected that not only save time and labor but also add to the furnishing and decoration of the modern home. Today, modern methods of lighting by electricity have revolutionized ideas in interior decoration. Floor lamps that give useful, restful light; central fixtures, wall brackets, table and boudoir lamps light and decorate the modern home with a minimum of trouble and an absence of fire hazard quite impossible a few years ago.

TABLE APPLIANCES

Gleaming table appliances—toasters, percolators, chafing dishes, hot plates, etc., made in an infinite variety of pleasing and artistic designs, give a lifetime of service making toast, delicious coffee, toothsome waffles, or preparing a snack meal right at the table.

Electric refrigeration also has come to the aid of today's bride. Not only has in enabled her to put her marketing on a quantity basis, thus making it possible for her to take advantage of bargain prices on perishable goods and store them safely in the refrigerator, but it has opened up a whole new vista of delicious recipes "made with cold" that before were beyond the reach of all but the wealthy epicure.

HOUSEKEEPING BEGINS

The bride of today who starts her housekeeping career in a modern home equipped with modern labor-saving devices has an infinitely greater chance of being a success and of finding real happiness in her new life than had her mother. For this reason, there can be no doubt that the practical bride of today secretly hopes that "useful" gifts will predominate among the display of wedding gifts. "Something Electrical" seems to answer this qualification in dual sense, combining, as it does, the useful with the beautiful in the highest degree.

Sandy had the misfortune to find londgings where the landlady was never at any time too lavish with the food. One day, when she placed a particularly small morsel in front of him he thought it time to object.

"Haven't you made a mistake?" he asked.

"Why?" asked the landlady.

"Well, my name's Sandy, and Ghandi," came the reply.

SPECIAL ANNOUNCEMENT

Permanent Waving For the Month of June Brides

$2.50	$3.50	$5.00
SPECIAL CROQUINOLE	GLORIO-CROQUINOLE	REALISTIC CROQUINOLE

ALL GUARANTEED AND TESTED BEFORE WAVING

IF YOUR HAIR IS NOT BECOMING TO YOU, YOU SHOULD BE COMING TO ME

A SPECIAL CROQUINOLE MONTH FOR JUNE ONLY

709 Fort Street **Bert Waude Hairdressing** Phone E 4023

WHERE YOUR HAIR IS TESTED BEFORE WAVING

Modern Electrical Appliances Will Be Most Acceptable!

AT our stores you will find just the gift for which you are looking—at the right price and on easy terms.

Lamps of All Kinds
Percolators
Toasters
Electric Irons
Electric Clocks
Waffle Irons
Kitchen Mixers
Royalettes
Vacuum Cleaners
Electric Washers
Electric Ranges
Electric Refrigerators

B.C. Electric

1501 DOUGLAS 1016 LANGLEY

Garden 7121

HE COMES BRIDE

WEDDING RING OFTEN CHANGED

Old Traditions Governing Styles Are Broken--Worn on Different Fingers

Are women becoming less sentimental? They are not, at any rate, so concerned about their wedding rings as they once were, jewelers declare.

The manager of one establishment asked how the changing fashion in rings was affecting the trade, said the marriage emblem is now regarded in a totally different light.

"Women will today come into a shop, and taking off their wedding rings, worn thin with perhaps ten or fifteen years' use, will ask for it to be remodeled to the fashionable curtain-ring type.

"The general reason given is:

"'Oh, I am tired of this shape. I want a change.'

"It is a surprising development, because for centuries there has been a superstition of prejudice against even taking off the wedding ring, and certainly not letting it pass into other hands.

"When I was young, women would take their wedding rings to their graves."

Another subtle change is seen in the wearing of the ring.

It is becoming a vogue to keep it on the third finger of the right hand, instead of the left.

The old-fashioned eighteen-carat gold ring is still popular, but it is being largely supplanted by those made of platinum or platinoid "white gold." The latter is a secret trade alloy of precious metals.

Women who are still sentimental make the remodeling process the occasion of the wedding day anniversary to celebrate the tenth or twentieth year of marriage.

SMART SHADES NOW ALLOWABLE

White Is Not Now the Invariable Rule for the Smart Wedding Outfit

Gone are the days when a wedding wasn't considered exactly legal unless the bride wore white. This season we have pink brides, beige brides, ice green brides, pale blue brides—in fact, brides of any pastel color. And the effect is lovely beyond words.

Satin is still the approved fabric for the wedding dress, however—whether the bride elects to be stately, mediaeval, ingenue or modern. Bridesmaids achieve picturesqueness in the Watteau hat and little cleverly designed jackets which match or contrast with the dress. And—as an added evidence of the thrift of this year's brides—they are insisting that the bridal dress be wearable after the wedding. That is one of the reasons for the vogue of color—it is much easier to conceal the identity of the wedding dress if it isn't white.

The wedding bouquet will be ultra smart if composed of lovely calla lilies, but the bride may use her individual preference in choosing a romantic shower bouquet with a profusion of lilies of the valley—or the more formal old-fashioned bouquet of grandmother's day, which goes so well with the romantic period bridal gowns now in vogue.

Buffet Supper or Wedding Guests

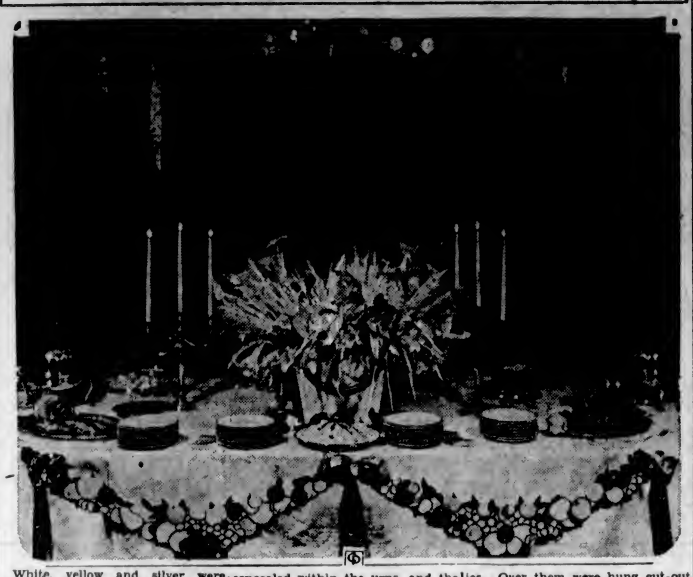

White, yellow and silver were chosen for the reception colors for the recent wedding of a bride.

In the main entrance hall a pair of silver urns occupied the newel posts of the sweeping staircase, filled with Easter lilies, silver leaves and white wheat. Lights strong enough to illuminate the hall were concealed within the urns, and the balustrades were hung with garlands of silver leaves.

In the dining-room a long table was set for a buffet supper for the guests in a deep bay window, as pictured.

The windows themselves were hidden by soft yellow moire draperies. Over them were hung cut-out swags painted yellow, honey, white and silver leaf. Silver bows with long streamers held the swags in place.

In the centre of the table was a large lighted basket filled with lilies and sprays of silver leaves and white wheat. Around the edge of the table were hung swags like those on the draperies, with silver streamers falling all the way to the floor. Silver candelabra with white candles flanked the centrepiece.

So much may be done with electric lights to decorate for weddings and other gala occasions. And ingenious ways of trimming with inexpensive materials may easily be worked out by the bride and her family.

THE PLUME SHOP

747 Yates Street — Famous for Style, Quality and Values — Phone Empire 5621

The June Bride and Her Attendants

We have assembled a gorgeous array of Frocks for the Bride and Bridesmaids. The bride will adore the white satin frock with lace sleeves which can be removed, leaving a charming evening dress.

At $14.75 and Up to $39.50

BRIDESMAIDS' FROCKS

In Crepes, Satin, Taffetas, Net and Organdie

$10.75 to $19.75

At Your Request Our Services Are Available, Without Charge, to Assist in Dressing the Bride

PRESERVE the beautiful memory of this day for always. Have Savannah create your marriage photograph. Suitable large size for as low as.....6 for $12

Savannah

1122 Govt. St. Phone G 3821

112 Govt. St. Phone G 3821

WHAT GROOM SHOULD WEAR

Though Eclipsed by Bride, Custom Demands Special Dress Must Be Worn

June brides admittedly are the cynosure of all eyes. But the June bridegroom rarely is anything but background at his own wedding.

Even at that, if he is meticulously turned out, with a gay gardenia or carnation in his buttonhole, his head well up, eyes shining and chest out, he may succeed in getting a couple of guests to exclaim, "Here comes the bridegroom."

SOME CONSOLATION

However, whether noticed or not, a bridegroom gets some consolation out of the fact that he really is a necessary adjunct to this ceremony and should dress the part. He can have pride in being faultlessly attired, thus subtly complimenting the bride and being the perfect foil to her ravishing silken beauty.

The bride's choice of wedding determines her bridegroom's attire. If she has a formal daytime wedding—white satin gown, train, veil, church or formal garden ceremony, the groom wears the traditional formal day turnout.

CONVENTIONAL COAT

This consists of the conventional cutaway coat in black or Oxford grey cheviot, with or without edges bound in braid. His trousers may be striped grey, a fine black and pale grey, or even a novelty fine black and white checked cassimere, which looks grey from a distance.

If he wishes, he may wear a fancy, light-colored vest and spats to match, tan, beige or grey, either in worsted or linen. Gloves should tone in with the vest. A winged collar takes an Ascot tie in striped or figured black and silver or black and white. A turndown collar takes a fancy four-in-hand. His shirt may be finely striped or plain white. He should have an immaculate linen handkerchief in his pocket, wear tipped patent leather shoes and a top hat.

"The great men are all dead," she said with evident regret.

"But the beautiful women are not," he replied, looking earnestly at her.

"Of course," she added, after a moment's reflection. "I always except present company."

"So do I," he replied.

MODERN BRIDE KNOWS

This is a machine age, and the modern bride knows it! She may not be able to hire a servant just at first—but she has plenty of helpers to lighten her household duties. Electric vacuum cleaners, refrigerators, grills, toasters, irons, orange squeezers, cream whippers — she makes use of them all. No wonder she finds time to play golf, to plant a garden, to take interest in social service—and at the same time keep her house even more immaculate than grandmother did.

HEIRLOOM LACE AGAIN STYLISH

Satin and Lace Is Demand of Modern 1934 Bride

Weddings are getting more dressy. Old family laces are being taken out of vaults, and many bolts of shimmering satin will be consumed before June draws to a close.

So, if you wish to be very modish, hunt through granny's old trunk and beg her bits of real cobwebby old lace. If it is yellow with age, all the better. It can be worked into a satin dress and simply make your wedding. Here are three ways of using nothing more exciting than collar and cuff lace sets left from the days when real lace was made into such things.

NECKLINE EFFECT

From toes to chin the bride will be swathed in satin, with the frock simple and plain for the most part, with necklines as individual as you wish. An heirloom lace collar set in the gown backwards gives the high neckline effect, and the cuffs are set in the sleeves lengthwise—a smart and uteerly charming way of using the lace.

Next some large bits of lace are cut into medallions and set into the wide sleeves at the shoulder. The draped neckline is a graceful line for the plain dress, and the old lace is just the right trimming touch.

BIT OF REAL LACE

More youthful is the square neckline, and it is accented by just one small bit of real lace, it might be an old cuff or a bit from grandmother's wedding handkerchief; anyhow, there it is, ready to make the 1934 bride ready for the big event.

And here's a tip for the bride who doesn't like the yards and yards of tulle wedding veil. She may wear a short one that falls only to her waistline. It is quite in the mode.

PERMANENTS for the June Bride

Nothing gives greater satisfaction than the knowledge of having a perfectly stunning coiffure.

Consult our operators and permit them to make suggestions. They are always quite willing to assist you.

Only the best of supplies are used. Our licensed operators are second to none, and we GUARANTEE EACH PERMANENT. We cannot do more.

SAFE WAY 5.00 — 2.50 8 Months' Guarantee. — VYTONE 7.50

AVALON Beauty Shoppe

E 0522 (UPSTAIRS) 1104 DOUGLAS ST.

WEDDING INVITATIONS Are an Important Item for the BRIDE

Specializing in This Type of Work We Shall Be Pleased to Serve You.

THE COLONIST

1211 Broad Street Phone G 5241

PRINTING BOOKBINDING

LITHOGRAPHING ENGRAVING

A Beatty Washer means freedom for the June Bride

Your gift can banish the drudgery of washday from the new home, turning "blue Monday" to a light and pleasant task.

The gift of a Beatty is one of service and satisfaction throughout the years to come . . . giving pride and joy in home-laundered clothes of snowy whiteness . . . insuring a lifetime of trouble-free service.

New Beatty Features Guarantee Satisfaction

New automatic wringers. Instant safety release. Trouble-proof feed tray. Thermos tub, keeps water hot. Patented raise and lower basket, lifts clothes out of water. No red hands. No stooping, for washing with a Beatty is done with the highest degree of comfort.

Easy Terms Arranged

Phone our store and let a salesman prove the saving of the new 1934 Beatty Washer. Backed by the oldest firm of electric washing machine manufacturers in Canada, Beatty offers the highest value to be found anywhere.

BEATTY WASHER STORE

1609 Douglas Street G 7511

He COMES BRIDE

Merchants of City Awaiting Demands Of Bridal Couples

Extensive Preparations Made in Anticipation of the Purchase of Wedding Apparel and the Hundred and One Articles Required

JUNE, the accepted month of bridal ceremonies, gains its undoubted popularity largely from the glorious weather which is practically a certainty at this time of year. In the rural parts of England these matters are governed by superstition. "Marry in May—Rue the Day" is an old axiom that has swayed many a selection of a date, for that month is supposed to be unlucky save on certain dates laid down. Different counties of the Old Country differ on this score, some claiming May to be the lucky month, and a marriage then is bound to insure future happiness. Be that as it may, the month of June has passed into the traditional thirty days largely set aside for the solemnization of matrimony, and Victoria is no exception to the general rule.

With this fact in mind the merchants of Victoria have made extensive preparations in anticipation of a growing demand for wedding apparel and the hundred and one lines that spring into prominence when the furnishing of the new home is under discussion.

STORES ARE BUSY

The local women's wear establishments, especially, are the scene of more than usual activity, with orders piling up for examination, patrons flocking to examine the splendid displays of trousseau apparel, going-away costumes, hats and the many accessories, the importance of which a mere man has no conception of. Men's outfitters, too, are far from idle, with demands for the latest decree of fashion for the proud bridegroom-elect, and his best man, together with the all-important ushers and sidesmen.

The demand for the new and distinctive does not stop merely with clothing, but enters the realm of the caterers, in preparation for reception teas and the omnipresent wedding cake. Florists are busy in anticipation of the extensive decorations, and the traditional bridal bouquets.

SPECIAL DISPLAYS

New homes must be furnished, and this factor has been adequately met by the dealers, with special displays of furniture, individual pieces, suites and complete household sets, all in the latest designs, and fitted to meet the demands of every circumstance. The pretty custom of the bridal shower affects every retail etsablishment, as do the wedding presents, and the friends and relatives will experience litle or no trouble in finding the very article wanted to create a lasting impression of the donor through a choice guided by good taste and judgment.

No matter when the date of the ceremony is set, by the purchase of these all-important adjuncts to the great day during this coming month, the buyer will be offered greater co-operation and find a wider selection than at any other time of the year.

HUGE NUGGET FOUND IN OREGON MINE

GRANT'S PASS, Ore., June 1 (AP). — What was described by a gold banker here as one of the largest nuggets ever found in Southern Oregon was brought to Grant's Pass today by Mr. and Mrs. Robert Burns. The lump of virgin gold weighed thirty-four ounces and seven pennyweights and was valued at more than $1,000. It was found at Burns' "Stovepipe" placer mine near Leland.

Mr. and Mrs. Burns are among the many who turned to gold mining during the "depression years." Neither had seen virgin gold until two years ago.

1934 Mode Easy to Take but Stimulating

Left Centre, Navy and White Spring Coat; Right, Black, White and Red Print Dress; Top Left, Straw and Satin Turban; Below, Crocheted Beret and Sweater; Top Right, Straw Halo Hat; Below, White Brimmed Hat.

There should be little complaint with the mode this Spring. The frocks and hats and suits, etc., are exceedingly easy on the eyes and not hard to take. Moreover, they are very stimulating on the person, after this "unusual" Winter.

Very trim and with a suggestion of the nautical is the dark blue wool coat pictured centre, with flaring lapels and cuffs of white pique. Large saucer buttons of white enameled wood contribute their share to its smartness, which is completed by the cocky little hat worn by Thelma Todd.

If you are the type with a becoming touch of dignity, like Dolores Del Rio, for instance, one of the new lovely prints like the one at the right, may be your choice. This one is black, white and red made into a street dress. The belt of self-material fastens with a red buckle, which is the frock's only ornament. A large hat of black panamalac, ornamented with a single white flower, black kid gloves and black pumps and bag, complete the costume.

Now, as to hats, you "pays your money and takes your choice" of narrow brims, no brim, turban or beret, which you may wear back on your head, or toward the front, but always a bit to the side.

With a stunning black frock with white embroidered organdie lingerie touches and cape of luxurious silver fox, Jean Howard, film player, wears the peaked turban of fine black straw and lace, top left. Below that is a most informal sports beret, crocheted to accompany a short-sleeved white sweater with turnover collar. This beret is worn on the back of the head, and so is the halo hat of lacy straw, top right, worn by vivacious Una Merkel. A more demure model is worn by the same player, below—a new weave for Spring, in white banded with navy. Unusual rings of silver hold the navy band in place.

If you're minded to have your hat and scarf match, it's being done in the smartest circles. Black and white checked jersey make one of the sets from a foremost milliner, both hat and scarf being banded in white.

RING WAS OLD SIGN OF UNITY

Band Arose From Symbol of Broken Coins in Primaeval Days

Betrothal seems to have originated with a broken coin, part to each, and secondly, with the "Geminal," a twin ring, the two working on a pin pivot. After marriage the wife wore both, rejoined. The first ceremony was performed by each putting a ring on the finger as they were joined together.

"A contract of eternal bond of love,
Confirmed by mutual joinder of your hands,
Attested by the holy close of lips,
Strengthened by the interchange of your rings."
—Twelfth Night.

The broken coin may be noted in Ravenswood's last interview with Lucy Ashton (Scott: "Bride of Lammermoor"). There came also into use a "three ring," i.e., of three hoops pinned through as were the former. These were followed by a single hoop "posie" ring with a pledge of love engraved inside. Some of these antique rings were made with base metal interiors and gold rolled on the outside.

Later on the public view of the sacred rite of marriage grew deeper and resolved itself into the plain gold ring of twenty-two carat fine—the highest quality that can stand wear. It was meant as the emblem of pure and enduring love, unchanging in its quality. No jeweled ring is so pure at twenty-two carat.

An entry in our perennial pun contest is reported from F.P.A. He says: There was a rumor yesterday of an investigation of salt mines. Probably dominated by the brine trust.

Eminent Speaker To Address City Credit Granters

L. A. Buisch, of the Merchants' Service Bureau, which is connected with the National Cash Register Company, has been engaged to address the Victoria Credit Granters' Association at their luncheon on June 22. His address should prove interesting because of Mr. Buisch's knowledge of retail merchandise problems.

Mr. Buisch has been principal speaker at more than 100 conventions, and Victoria business men will be fortunate in being able to hear him.

What retailers all over the country are doing to meet new conditions, and an analysis of the present situation will be discussed in detail by Mr. Buisch.

MEASURES OF FRENCH CABINET APPROVED

PARIS, June 2 (CP via Havas).—The Cabinet received a 420 to 125 vote of confidence yesterday on the question of measures it took against civil service employees at the time of the general strike in February and during the demonstrations against the decree-laws April 16.

TO APPEAL JUDGMENT INVOLVING MILLIONS

TORONTO, June 2 (CP).—Notice of appeal has been filed at Osgoode Hall, by the Lake Superior Corporation, against a judgment of Mr. Justice A. C. Kingstone holding the company liable for payment of $16,520,967.78 and costs to the Toronto General Trusts Corporation, trustee, under the mortgage securing an issue of bonds of the Algoma Steel Corporation, Limited.

What Today Means

MONDAY, JUNE 4, 1934
"GEMINI"

If June 4 if your birthday, the best hours for you on this date are from 9:15 to 11:15 a.m., from 2:15 to 4:15 p.m. and from 7:15 to 9:15 p.m. The danger periods are from 6:15 to 8:15 a.m., from 12:15 to 2:15 p.m. and from 10:15 p.m. until midnight.

This June 4 may prove conducive to your using dilatory tactics in business matters, unless you force yourself to be alert. Guard against wasting valuable time listening to others palaver on subjects not worthy of your attention. There is a possibility of your encountering a very arrogant type of individual who might try and get your "goat" by bombastic comments. You will find it good judgment not to attempt to argue or lose your temper, but to diplomatically get away from them as soon as it is possible. The financial outlook is encouraging, and those actively engaged in selling should make money. In social affairs be watchful you do not absent-mindedly commit a breach of etiquette by being ungracious to one you would not intentionally hurt. People engaged in love affairs are apt to be very temperamental today, so be cautious to do nothing that may arouse your adored one's ire.

If a woman and June 4 is your birth anniversary, you have happy prospects to look forward to. Possessing a very sympathetic nature, you are too prone to burden yourself with the cares of others, and take them too keenly to heart. It might be just as well if you learn to consider your own desires and plan accordingly. Never allow the selfishness of others to in any way interfere in your home, or with those you love. Remember, pure love has the right to demand first place in your consideration. Sacrifices, made for the sake of love, are justifiable, but simply to gratify the whims of a self-centred individual it is not right to make them. Having plenty of initiativeness and pluck, you will succeed.

The child born on June 4 will grow to be a perfectly wholesome, normal youngster, displaying no more scholastic enthusiasm than will its schoolmates. Its agreeable personality will assure its popularity with those who come into close contact with it. Truthfulness will be one of its most precious virtues. It will have a great deal of stamina and high ideals, which, when it grows up, will assure it a recognized place in society.

The man born on June 4 can feel confident that if he applies himself to the work he has in hand, his results will prove gratifying. What might, at times, seem to be obstacles will later prove preparatory needful lessons, helpful in the gaining of essential wisdom for future guidance. Your self-confidence and courage need only faith to be added to prove a substantial foundation on which to rear your hopes.

RATION FOOD IN ALASKA CENTRES

Shortage of Necessities Follows Shipping Tie-Up Due to Waterfront Strike

JUNEAU, Alaska, June 2 (AP).—Alaska is beginning to feel keenly the effects of the Pacific Coast longshoremen's strike, with short supplies being rationed strictly.

By Saturday night six markets in Juneau were without meat. One market had a supply from Canada.

Even the dogs are short of bones, and are digging for those of last year.

Governor John Troy said he received reports that the food shortage in Western Alaska is acute.

There is a shortage of gasoline for airplanes.

In the Western section, restaurant managers are rationing eggs, butter and similar commodities.

Nine Rules for Keeping Husbands, Drawn Up by Women's Clubs

NINE rules for keeping husbands were presented to members of the California Federation of Women's Clubs by Miss Jennie Partridge, past president of the City and County Federation of San Francisco, at their annual meeting. They are:

1. Dress prettily for breakfast.
2. Never make your husband dry dishes.
3. Friend husband should take you out just two evenings a week. The rest of the time let him stay home.
4. The wife should pay the rent, grocery and butcher bills before doiling up or even buying new furniture.
5. Never permit mother-in-law to visit on Sunday or holidays.
6. Listen to your husband, if he likes the sound of his own voice.
7. Ask his advice on everything.
8. Be dependent and clinging, but not too clinging.
9. Make him think you are a poor weak creature and he is nine feet high with the strength of a lion and the courage of Napoleon.

For the
June Bride

KNABE, CHICKERING, WILLIS, AND THE RENOWNED MASON & HAMLIN

PIANOFORTES

The pianos listed here are accepted by the most critical artists the world over. Such pianos will last a lifetime of steady daily use if properly cared for. Our own make of pianos are also to be found in the homes of the most discriminating purchasers from the Atlantic to the Pacific.

It would not be in the interest of the greatest of arts—music—to advertise impossible prices for pianos of quality, but we recognize that with a very large stock of artistic grands and uprights we are expected to be very moderate in price and our customers will not be disappointed in this respect. We invite all lovers of true music to come and see these instruments.

Willis Pianos, Ltd.
720 FORT STREET
HEAD OFFICE AND FACTORY AT MONTREAL, P.Q.

It's a Special Thrill for the June Bride to Be Complimented on Her Choice of Luggage

Like being admired for her choice of husband! That's why it's wise to choose from McMartin's stock . . . everything has that "to-the-manner-born" look.

Jas. McMartin Leather Goods
716 Yates Street G 6613

Distinctive Style
in the Latest Mode

Well-dressed women of Victoria rely upon the smart designs in good taste that mark hats from Miss Livingston. Character, style and fashion predominate.

For the Wedding Day let us show you some of our exquisite creations specially selected for your day of days.

Crown Millinery Parlors
(VICTORIA) LIMITED
621 VIEW ST.

Suitable
Silverware Gifts
For the
June Bride

Here you will find an exceptionally large offering of Wedding Gifts at attractive prices, from $1.50 and up.

WEDDING RINGS
White gold and natural gold. From $5.00 Up

Mitchell & Duncan, Ltd.
JEWELERS
1127 Govt. St. Phone G 4514

"Here Comes the Bride!"
Hear the Whisper: "Look! Her Beautiful Hair!"

We have a particular way of doing the hair that creates a luxurious wave . . . and is correctly attuned to the many clever arrangements of the modern bride's veil.

Our Free Test Curl Before a Permanent Assures Your Satisfaction

Ivy's Beauty Nook
714 VIEW STREET E 5115

A Word to the June Bride

Your Cake Is a Big Feature of the Day of Days

Give us the order to make your cake and you are assured of . . . the finest quality and a design that pleases.

Artistic Icing that is executed by experts.
Cake Ornaments that are the last word in modern style and fashion.

McLEAN'S BAKERY
Store and Bakery, 1032 Pandora Avenue Phone K 1422
Douglas Street Store, 1304 Phone G 5413
"McLean's and Quality Go Together"

FLOWERS FOR THE BRIDE

Flowers . . . so eloquent of romance . . . enhance the loveliness of the bride . . .

BY TIME-HONORED custom, among families of leading social position, the Bridal Bouquet or Corsage, and the Floral Decorations have been furnished from Fort Street Flower Centre. Details are important at a wedding . . . and the decision to have us furnish the Flowers will assure you of a correct and beautiful arrangement.

FORT STREET FLOWER CENTRE

The Posy Shop, 613 Fort St. Phone G 5422
Woodward & Sons Ltd., 629 Fort St. Phone G 5614
Ballantyne Bros. Ltd., 639 Fort St. Phone G 2421

We Are Members of the Florists' Telegraph Delivery Association

FINANCE - COMMERCE - MARKETS

Stocks Rally at New York After Week of Dullness

NEW YORK, June 2 (AP).—Rallying tendencies today closed the slowest five-day week on the stock exchange since August, 1923.

After the decline of the past three sessions had extended into early trading, leading shares stiffened and recovered part or all of their early losses before the finish.

Final changes were mixed and narrow. U.S. Steel common - 1 Bethlehem Steel recovered fractions of their previous losses, after selling at new 1934 lows. American Telephone, Electric Auto-Lite and National Biscuit rallied to show fractional gains at the finish.

Net losses of fracti to 2 points were recorded in Allied Chemical, American Can, Santa Fe, General Motors, Chrysler, General Electric, Westinghouse, New York Central and International Telephone. J. I. Case advanced more than a point in the face of the break in grains.

Wheat closed 3 to 4 1-8 cents a bushel lower. July wheat, which sold as high as $1.06 1-2 in Chicago yesterday, closed at about 98. Corn was 2 5-8 to 3 1-8 down, and oats 1 7-8 to 2 1-4 cents off at the close. Cotton retained independent strength, expanding yesterday's gains by 55 to 65 cents a bale. Silver and rubber were steady and narrow.

Improvement in the Toledo strike outlook was reflected in firmness of Electric Auto-Lite.

General Motors sold at a new low for the year, within a fraction of 29. Motors generally lagged on the rally, coincident with Cram's estimate that automobile production for the week, which embraced the Memorial Day holiday, declined to 54,185 units, compared with 76,281 the previous week.

BOND TRADING SLOW

NEW YORK, June 2 (AP).—Trading in bonds was extremely slow in the week's closing session. High-class rail bonds were firm, with gains ranging up to a point in some instances, but speculative rail issues showed a soft trend on small volume. Utilities were fairly steady, while industrials were irregular to slightly lower.

Total transfers were a little larger than a week ago, amounting to $5,526,000, par value, compared with $5,142,000 last Saturday.

New York Central, Illinois Central, Baltimore & Ohio, Santa Fe, Virginia Railway, Norfolk & Western, and Delaware & Hudson were among the railroad issues to show a steady to slightly higher tendency. On the other hand, Rock Island, Chicago & Northwestern, Erie, Northern Pacific and Great Northern issues were slightly lower.

Oil bonds, such as Shell Union, Standard Oil of New Jersey and Humble Oil registered fractional gains. One or two utility issues, including American and Foreign Power 5's and Pennsylvania Power & Light 4 1-2's receded a bit. National Steel and McKesson were among industrials to go lower.

Foreign bonds were irregular and quiet, with the exception of Argentine issues, which scored gains up to 3 points.

(Janks, Gwynne & Co.)
(All Fractions in Eighths)

	High	Low	Close
ELECTRICAL AND MANUFACTURING			
Allis Chelmers Mfg.	15-2	..	15-2
Elec. Bond & Share	13-7	13-5	13-6
General Electric	19-2	19-1	19-2
Westinghouse El.	32-5	32-1	32-5
MISCELLANEOUS AND MANUFACTURING			
Amn. Can Co.	61-7	61-4	61-4
Case Threshing	48-4	47-4	48-4
Celanese Corpn.	33	33-5	33
Congoleum Nairn	34	..	34
Continental Can.	73-4	73	73-4
Curtiss-Wright	3-3	3-2	3-3
Douglas Aircraft	19-3	18-5	19-3
Dupont de Nemours	61-7	61	61-7
Gillette	10-3	..	10-3
Gold Dust	18-5	18-4	18-4
Indus. Rayon	73-3	..	73-3
Int. Harvester	30-3	..	30-3
Nat. Cash Register	15-1	..	15-1
Nor Ama Av	4-6	4-5	4-5
Radio Corpn. of Am.	7	6-7	7
Remington-Rand	9-3	6	6
United Aircraft	30	19-7	30
RAILS			
Allegheny Corpn.	3-6	3-5	3-6
Atchison	53-7	53	53-7
Balt. & Ohio	32	31-4	35
Can. Pacific	14-7	14-5	14-7
Ches. & Ohio	45-7	45-3	45-5
Chic. & Northwest	6	5-7	6
Chicago Rock Island	3-1	..	3-1
Del., Lack. & West	31-3	31	31-3
Gt. Northern	18-7	18-3	18-7
Ill. Central	23-3	..	23-3
Louis. & Nash	46-4	46-1	46-1
M.Y. Central	36-5	35-7	36-5
Northern Pacific	22-6	22	22-6
Pennsylvania R.R.	39	38-6	38-7
Southern Pacific	30-7	30-1	30-6
Union Pacific	119-2	..	119-5
STEEL AND IRON			
Amn. Car & Found.	18-4	18-2	18-2
Baldwin Loco	10-1	10	10-1
Bethlehem Steel	31	30-3	31
Rep. Iron & Steel	15-4	15	15-3
U.S. Cast Iron Pipe	20-6	..	20-6
U.S. Steel	37-7	37-3	37-6
Vanadium	18-1	..	18-1
AUTOMOBILE AND ACCESSORIES			
Auburn	33-7	33-4	33-7
Briggs	16-1	15-7	16
Chrysler	38	37-5	37-6
General Motor	29-6	29-1	29-3
Graham-Paige	3-5	..	3-5
Hudson	13-4	12-3	13-3
Hupp.	3-5	..	3-5
Mack Truck	25	24-4	24-4
Nash	16-3	16	16
Packard	2-7	..	2-7
Studebaker	4-6	..	4-6
TIRES AND RUBBER			
Goodrich	13-5	..	13-5
Goodyear	26-3	26	26-3
U.S Rubber	17-4	17-3	17-4
U.S. Rubber pfd.	45	..	45
PUBLIC UTILITY			
Amn. Foreign Power	7-5	..	7-5
Amn. Power & Lt.	6-6	..	6-6
Amn. Tel. & Tel.	112-4	111-6	112-4
Amn. Waterworks	18-4	..	18-4
Brook. Man.	57-5	57-3	57-4
Columbia Gas	12-3	11-7	12
Comw. & South.	2-1	2	2-1
Consol Gas, N.Y.	51-5	51-2	51-5
Elec. Power & Lt.	5-1	..	5-1
Inter. Tel. & Tel.	11-6	11-5	11-5
North American	16-7	16-1	16-7
So. Cal. Edison	16-1	..	16-1
Stand. Gas & Elec.	9-5	..	9-5
Bions & Webster	7-3	..	7-3
United Corpn.	5-1	5	5
Util. Power & Lt. "A"	2-7	..	2-7
Western Union	45	41-7	45
FOOD PRODUCTS			
Amn. Bugar	55-5	..	55-5
Armour "A"	5-1	5-6	5-6
Borden Co.	24-2	24-1	24-1
Corn Products	62-6	..	63-6
Gen. Foods	33-3	..	33-5
Gt. West Sugar	38-4	..	38-4
National Biscuit	34-3	34-1	34-2
Nat. Dairy Prod.	16-5	16-4	16-5
Safeway Stores	18-7	..	18-7
Standard Brands	19-6	19-3	19-3
APPAREL			
Julius Kayser	17	..	17
RETAIL TRADE			
Montgomery Ward	23-7	23-3	23-6
Sears Roebuck	38-6	38-2	38-3
F. W. Woolworth	45-6	45-4	45-5
TOBACCOS			
Lorillard	17-1	17	17-1
Reynolds Tob "B"	43	..	43
MISCELLANEOUS			
Gen. Asphalt	17-5	..	17-2
Johns-Manville	46	..	46
Loews	30-6	30-5	30-6
Oils Elevator	15-4	..	15-4
Radio-Keith-Orph.	3-7	..	3-7
Trans America	6	..	6
Warner Bros.	5-4	..	5-4
CHEMICAL			
Air Reduction	93-4	..	93-4
Allied Chemical	131	130-3	130-5
Com. Solvents	31-5	30-6	31-3
Lambert	35-1	..	35-1
Liquid Carbonic	27	26-5	27
Mathieson Alkali	38-4	38	38
Nat. Distillers	34-1	33-5	34-1
Union Carbide	58-5	58	58-3
OIL AND REFINING			
Atlantic Ref.	24	23-4	24
Cont. Oil	18-2	..	18-5
Phillips Petro	18-1	18	18
Pure Oil	10	9-7	10
Stand. Oil, Cal.	51-7	51-6	51-7
Stand. Oil, N.J.	43-4	43-3	43-4
Socony	15-1	15	15
Texas Corpn.	23-4	..	23-4
Union Oil, Cal.	15-6	..	15-6
MINING AND SMELTING			
Alaska Juneau	16-5	16	16-5
Amn. Smelting	36-6	36-4	36-4
Anaconda Copper	13-4	..	13-4
Doma	58-4	58-1	58-3
Granby	8-4	8-3	8-3
Howe Sound	49-6	48-6	49-6
Int. Nickel	25-5	24-5	25-3
Kennecott	18-4	18-1	18-3
McIntyre	45-6	45-3	45-4
Noranda	42-4	42-2	42-4
Park Utah	4	..	4
U.S. Smelting	115	..	115

FOREIGN EXCHANGE

NEW YORK, June 3 (AP).—Foreign exchange steady. Quotations in cents.

France — Demand 6.56½; cables 6.56¾.
Italy—Demand 5.62; cables 5.62.
Demand.
Belgium—33.36.
Germany—39.62.
Holland—67.85.
Norway—35.45.
Sweden—38.15.
Denmark—32.65.
Finland—3.37.
Switzerland—32.49.
Spain—13.64.
Portugal—4.63.
Greece—.95.
Poland—16.82.
Czechoslovakia—4.16.
Jugoslavia—2.36.
Austria—18.68.
Hungary—29.70.
Rumania—1.61.
Argentina—32.75.
Brazil—8.90.
Tokio—30.12½.
Shanghai—32.75.
Hongkong—36.37½.
Mexico City (silver peso)—28.00.
Montreal—In New York—100.31¼.
New York—In Montreal—99.66¾.

STERLING EXCHANGE

NEW YORK, June 2 (AP).—Quotations in dollars. Demand 5.06¾; cables 5.06¾; sixty-day bills 5.05¾.

MINTO SLIPS IN LATE TRADING

Again Feature of Gold Stocks on Vancouver Exchange —Nickel Unchanged

VANCOUVER, June 2 (CP).—Again featuring the golds on the Vancouver Stock Exchange, today, Minto reached a high of 39 but slipped in late trading to close at 37 3-4, up 2 1-4.

Cariboo and Nicola vied for second place, the former falling off 3 to close at 1.42 and the latter gaining 2 at 52. Meridian, Congress and Golconda Ext. were each up 2, closing at 13, 32 and 20, respectively. Bralorne was 70 2-5 at 13.35, B.R.X. up 3 at 1.03; Reno up 1 at 89, and Wayside gained 1-2 at 31 1-2; Native Son at 3, Reward at 8 1-2, were all up 1-2. Bradian at 2.50, B.R. Con. at 31, Canadian Rand at 19, and Haida at 10 1-2 were all unchanged.

In the base metals, B.C. Nickel closed at 1.07, unchanged; Big Missouri at 27 was also unchanged and Noble Five at 9 was 70 1-2.

In the Oils, C. & E. lost 3 to close at 1.15. Home Oil was up 5 at 1.20, and Pacalta up 2 at 8. Royalite dropped 50 at 14.50, and Mak Siccar was unchanged at 25.

MORNING SALES

Oils

A.P. Con.—1,000 at .11½.
C. & E. Corp.—600 at 1.15; 450 at 1.20.
Home Oil—600 at 1.20.
Sterling Pacific—100 at .55.
Vanalta—100 at .34.
Pacalta—2,000 at .08½.
Royalite—105 at 15.00.

Mines

Bradian—810 at 2.50; 100 at 2.52; 300 at 2.55.
Bralorne—150 at 13.40; 125 at 13.45.
B.R. Con.—5,000 at .30; 5,100 at .31; 600 at .33.
B.R.X.—1,800 at 1.00; 100 at 1.01; 1,000 at 1.03; 1,100 at 1.04.
Cariboo Gold—3,325 at 1.40; 900 at 1.41; 500 at 1.42; 300 at 1.45.
Meridian—400 at .14.
Mak Siccar—1,000 at .27.
Morning Star—1,000 at .35; 200 at .35½.
Nicola—2,700 at .50; 900 at .51; 5,500 at .52; 1,400 at .52½.
Premier—1,500 at 1.36.
Reno Gold—400 at .89; 600 at .90.
Taylor Bridge—700 at .70; 100 at .71; 200 at .72; 600 at .74; 700 at .75; 200 at .77.
Wayside—3,200 at .32; 600 at .32½.
B.C. Nickel—400 at 1.07; 5,000 at 1.08; 300 at 1.09; 1,100 at 1.10.
Big Missouri—1,300 at .27; 500 at .28.
Bluebird—1,600 at .03½.
Canadian Rand—600 at .19.
Congress—1,300 at .32; 1,000 at .34.
Dalhousie—4,000 at .03½.
Dentonia—1,000 at .61; 1,000 at .65; 200 at .66; 200 at .62.
Fairview—900 at .15.
Golconda Ext.—300 at .19½; 800 at .19; 800 at .20.
Grull Wihkane—100 at .55; 200 at .53; 400 at .55.
Haida—3,500 at .10½; 1,500 at .11.
Hedley Amalgamated—1,500 at .35; 3,000 at .36.
Highwood Sarcee—3,000 at .35.
Home Gold—3,000 at .15; 300 at .12½.
Independence—5,000 at .03.
Kootenay Belle—500 at .48.
Kootenay Florence—25,000 at .01¼.
Minto—3,800 at .33; 500 at .33½; 5,000 at .34; 5,500 at .35; 1,400 at .36; 5,500 at .37; 15,300 at .37½; 1,000 at .37¾; 3,500 at .38; 4,900 at .39.
Morton Woolsey—1,000 at .02.
Native Son—1,000 at .03.
Noble Five—2,000 at .09¾; 2,900 at .09½; 1,000 at .09¾.
Norgold—500 at .17½; 1,000 at .16.
Reward—3,000 at .08½; 500 at .08¾; 3,500 at .09.
Rufus Arganta—500 at .02.
Snowflake—1,500 at .01½.
United Empire—1,000 at .15.

Industrials

Coast Breweries—100 at 15.25; 50 at 12.50.

Canadian Bonds

(Burns & Weinwright, Ltd.)

	Quoted
GOVERNMENT AND MUNICIPAL	
Dom. of Can. Guar G.T.P. 4%, 1962	104.75
Prov. of Alberta 6%, 1947	103.00
Prov. of B.C. 6%, 1947	101.00
Prov. of Manitoba 5½%, 1955	86.75
City of Montreal 5%, 1943	103.25
Prov. of Ontario 4½%, 1950	104.50
Prov. of Saskatchewan 6%, 1943	101.00
PUBLIC UTILITIES	
B.C. Power Corpn. 5%, 1960	100.00
B.C. Telephone 5%, 1960	104.00
Calgary Power 5%, 1960	88.25
Shawinigan W. & P. 4%, 1967	103.00
Western Power 5%, 1946	102.75
C.P.R. 4½%, 1944	85.00
INDUSTRIALS	
Alberta Pacific Grain 6%, 1946	72.00
B.A. Oil 5%, 1945	104.50
Burns & Co. 5½%, 1956	98.00
Dom. Tar & Chemical 5%, 1950	92.00
Great Lakes Paper 6%, 1956	42.00
General Steel Wares 6%, 1950	84.00
McColl-Frontenac Oil 6%, 1940	104.00
Simpson's, Ltd., 6%, 1940	99.25

Vancouver Wheat

VANCOUVER, June 3 (CP).—Vancouver wheat cash prices:

	Straight	Tough
No. 1 Hard	77⅝	72⅝
No. 1 Northern	75⅝	72⅝
No. 2 Northern	70⅝	67⅝
No. 3 Northern	68⅝	65⅝
No. 4 Northern	67⅝	64⅝
No. 5 Wheat	62⅝	59⅝
No. 6 Wheat	57⅝	54⅝
Feed	56⅝	47⅝

(C. M. Oliver & Co., Ltd.)

	Bid	Asked
Canada Malting	31⅝	33
Burt & Co.	81⅝	83
B.A. Oil	14⅝	14⅞
Canada Brewing	3	3⅞
Canada Bud	5⅝	6
Beath & Sons	5	5⅞
Distillers-Seagram	15⅛	15⅝
Dominion Bridge	33	33⅞
Hamilton	8	..
Imperial Oil	14	14⅛
Imperial Tobacco	10⅝	11
Consumers Gas	181⅝	182⅞
Intl. Pete	25⅝	26⅝
McColl-Frontenac	12⅛	13⅝
Montreal Power	36⅝	..
Power Corpn.	10⅝	11
A.P. Grain	3	4
B.C. Packers	2⅞	3⅝
B.C. Power "A"	27⅝	..
B.C. Power "B"	..	6
Bell Telephone	116	117
Blue Ribbon	4⅞	5
Brazilian Traction	8⅝	9⅝
Brewers & Distillers	1 20	1 25

A. E. AMES & CO.
LIMITED
Established 1889
INVESTMENT SECURITIES
Montreal | New York | Toronto | Vancouver | London, England
201-215 Belmont House | VICTORIA | Telephone E 4171

NEW ISSUE
Canadian Pacific Railway Co.
Convertible 4% Collateral Trust Bonds Maturing July 2, 1949
Price: 97.75 to Yield 4.21%
BURNS & WAINWRIGHT, LTD.
415-6-7 Central Bldg. | Phones G 8157-8158

WE OFFER COMPLETE INVESTMENT SERVICE
BONDS AND STOCKS
DIRECT WIRE COMMUNICATION ALL MARKETS
C. M. OLIVER & CO., LTD.
(Established 1907)
509-10-11 Sayward Bldg. | C. S. Henley, Victoria Manager | Phone E 4117

We Recommend the Purchase of
VIDETTE GOLD MINES
At Present Price
BURLEIGH & CO., LTD.
614 VIEW ST. | E 4043, G 7611 | VICTORIA, B.C.

BATE & CO., LIMITED
BROKERS AND BOND DEALERS
Winch Building, G arden 2733 | 640 Fort Street | Victoria, B.C. G arden 7969

Canadian Pacific Railway
NEW ISSUE
Convertible 4% Collateral Bonds, Due July 2, 1949, @ 97.75, to Yield 4.21%
PEMBERTON & SON, LTD.
WM. MUNRO, Manager, Bond Department
1814 Broad St. at 625 Fort St. | G arden 8137

J. W. MORRIS & CO.
BROKERS
VANCOUVER Stocks | TORONTO Stocks | NEW YORK Stocks
E 6232 | 36 ARCADE BLDG. Board Room and Ticker Upstairs | 613 VIEW STREET

We Invite You to Use Our Board-Room, News Service and Direct Wire to All Exchanges.
SPEED, COURTESY AND EFFICIENCY
H. E. HUNNINGS & COMPANY, LTD.
Stocks, Bonds, Investments | G 7135, G 7136 | 616 FORT STREET

AUSTRALIA and NEW ZEALAND.
BANK OF NEW SOUTH WALES
(ESTABLISHED 1817)
(With which are amalgamated the Western Australian Bank & The Australian Bank of Commerce Ltd.)
Paid-up Capital £8,780,000
Reserve Fund 6,150,000
Reserve Liability of Proprietors 5,780,000
£20,710,000
Aggregate Assets 30th Sept., 1933 . £111,513,000
A. G. DAVIDSON, General Manager.
713 BRANCHES and AGENCIES in the Australian States, New Zealand, Fiji, Papua, Mandated Territory of New Guinea, and London. The Bank transacts every description of Australasian Banking Business. Wool and other Produce Credits arranged.
Head Office: GEORGE STREET, SYDNEY. | London Office: 29, THREADNEEDLE STREET, E.C. 2.
Agents: Bank of Montreal; Royal Bank of Canada; Imperial Bank of Canada; Canadian Bank of Commerce.

HEAVY HAULING
WE SPECIALIZE IN HANDLING BOATS, MACHINERY, SAFES, ETC. CALL G 1194
ESTD. HEANEY'S 1890

Early Selling Sends Prices Down in Short Session at Montreal

MONTREAL, June 2 (CP).—Forced lower by early selling, securities on the Montreal Stock Exchange fought back truculently during Saturday's abbreviated session, but were unable to overcome the handicap of burdening losses.

Brazilian Traction dropped to 8 1-4, only to swing back to 3-4, where it finished with a gain of 1-8. International Nickel dipped to 24.50 and then recovered to close at 25.00, up 20 cents. Dominion Coal preferred, which, during the week rose 16 points in two days, spurted 5 points to a new top at 85.

Consolidated Smelters dropped 2 points at 145, although traders were bidding 146 at the close. Bank of Commerce declined 1 3-8 points, and Royal Bank, St. Lawrence Paper preferred, Canada Cement preferred and Dominion Textile were off a point. C.P.R. and Canadian Industrial Alcohol were down fractions.

Among the issues to remain unchanged were Bruck Silk, Quebec Power, Howard Smith, Canada Northern Power, St. Lawrence Corporation, B.C. Packers and Dryden Paper.

Sales, 10,488 shares; bonds, $10,800.

Canada Bronze	..	23½	
Canada Cement	7¾	7½	
Can. Canners	5	5⅝	
Canada Wire & Cable "A"	54⅝	..	
Canada Car & Foundry	1 6	..	
Canada Dredge	23	23	
Canadian Oils	14	14½	
Industrial Alcohol "A"	10⅝	11	
Canadian Pacific	14⅝	14⅝	
Cockshutt Plow	8	7	
Canadian Bakeries	8	8½	
Consolidated Smelters	148	146	
Dominion Stores	30	31	
Ford "A"	20½	20½	
General Steel Wares	4⅝	4½	
Gypsum	8	6½	
Intl. Nickel	25 10	25.25	
Intl. Utilities "A"	..	4⅝	
Lake of the Woods	10⅝	..	
Laura Secord	58	58	
Loblaw "A"	16⅝	17	
Loblaw "B"	15	15⅝	
Ogilvie Mills	..	200	
Page Hersey	..	70	
Weston	38⅝	37½	
Steel of Canada	34⅝	34½	
Steel of Canada, Pfd.	88⅝	..	
Hiram Walker	34⅝	35	
BANKS			
Dominion Bank	176	171	
Imperial Bank	..	172	
Bank of Montreal	194	197	
Bank of Nova Scotia	..	245	
Royal Bank	..	190	
Bank of Commerce	183	[illegible]	
Bank of Toronto	201½	204	

Liverpool Wheat

LIVERPOOL, June 3 (CP).—Following are today's per-bushel wheat quotations, c.i.f. Liverpool, in Canadian money, at current sterling exchange rate of $5.00, as supplied by Broomhall:

	Today	Y'day
No. 1 Man. Northern, Vancouver, June	94⅝	95⅝
No. 1 Man. Northern, Atlantic, June	97⅝	97⅝
No. 3 Man. Northern, Vancouver, June	90	90
Argentine (New Rosafe 62¾ lbs.), June	65⅝	66⅝
Argentine (Barusso), June	66⅝	67⅝
Australian (Afloat)	78⅝	78⅝
West Australian, June	77⅝	77⅝

BAR GOLD AT LONDON

MONTREAL, June 2 (AP).—Bar gold in London down 2 cents at $34.65 an ounce in Canadian funds; 137s 2d in British funds. The fixed $35 Washington price amounted to $34.90 in Canadian funds.

New Issue

$12,000,000
Canadian Pacific Railway Company
Convertible Fifteen-year 4% Collateral Trust Bonds
Due July 2nd, 1949
(Non-Callable)

Principal and semi-annual interest (July 2nd and January 2nd) payable in lawful money of Canada at any branch of the Bank of Montreal in Canada (Yukon Territory excepted). Coupon bonds in denominations of $1,000 and $500 registerable as to principal only. Fully registered bonds in denominations of $1,000, $5,000 and $10,000. Coupon and fully registered bonds interchangeable. Bonds will bear interest as from July 2nd, 1934.

Bonds will be convertible at the option of the holder at any time during the period beginning July 2nd, 1934, and terminating July 2nd, 1941 (inclusive of both days) into shares of the Ordinary Capital Stock of the Company, in the ratio of 4 shares of the par value of $25 each to each $100 principal amount of the Bonds. In the event of conversion of any Bond, interest accrued on each Bond after the last preceding interest date shall not be payable. In the event of change in, or replacement of, the Ordinary Capital Stock of the Company, corresponding variation and adjustment of the conversion privilege will be made.

The Royal Trust Company, Montreal, Trustee

Information from a letter dated May 28th, 1934 from Mr. E. W. Beatty, K.C., Chairman and President of Canadian Pacific Railway Company, has been summarized as follows:

The Canadian Pacific Railway Company was incorporated in 1881. Directly or through its subsidiaries, it now operates a transcontinental railway system in Canada, together with hotels and commercial telegraph and express services. In addition, it operates passenger and freight steamship services from Canada to Great Britain and the European Continent and to Asiatic ports, as well as services along the Pacific Coast between Canadian and United States ports and on Canadian inland waters. The railway lines total about 17,000 miles, the main line extending from Saint John, N.B., to Vancouver, B.C. The gross tonnage of ocean, coastal and inland fleets exceeds 460,000 tons.

The new issue of Canadian Pacific Railway Company, Convertible Fifteen-year 4% Collateral Trust Bonds will be a direct obligation of the Company and will be specifically secured by pledge under a Trust Agreement to the Royal Trust Company of Consolidated Debenture Stock of Canadian Pacific Railway Company in the ratio of not less than $125 principal amount of Consolidated Debenture Stock to $100 principal amount of the Bonds from time to time outstanding.

The Consolidated Debenture Stock of the Company is a perpetual obligation authorized by Act of Parliament passed in 1889 and subsequent Acts. By these Acts the Consolidated Debenture Stock is a first charge on the whole of the undertaking, railways, works, rolling stock, plant, property and effects of the Company, including the rights of the Company in the several railways held by it under lease (except lands received by way of subsidy under the terms of the Act authorizing the incorporation of the Company), subject to the payment of working expenses of the railway as defined by law, and to the priorities created by charges existing at the time of the issue of Consolidated Debenture Stock.

The priorities consisting of First Mortgage Bonds of the Company aggregate in principal $3,650,000, on which the annual interest charge is $182,500, and the annual rentals, to which the Company's rights in railways held under lease are subject, amount to $3,689,835. Such of these obligations as are payable in other than Canadian currency are calculated at par of exchange.

Net earnings and special income of the Company in 1933 amounted to $27,084,587 available for fixed charges of $24,388,615. **For the four months ended April 30th, 1934, net earnings (exclusive of special income) amounted to $4,496,904, compared with $1,835,944 for the corresponding four months in 1933—or an increase of 144%.**

The Convertible Fifteen-year 4% Collateral Trust Bonds will have priority over $137,256,921 par value of Preference Stock and $335,000,000 par value of Ordinary Stock. The Assets of the Company exceed in value its total liabilities, including Preference and Ordinary stocks, by more than $335,000,000, and excluding Preference and Ordinary stocks by more than $807,000,000.

We offer these bonds, if as and when issued and accepted by us and subject to the approval of all legal proceedings by Messrs. Tilley, Thomson and Parmenter. There may be a delay of sixty days in delivery.
Descriptive circular will be furnished upon request.

Price: 97.75 and accrued interest, to yield over 4.20%

Bank of Montreal | The Royal Bank of Canada | The Canadian Bank of Commerce
Wood, Gundy & Company Limited | Dominion Securities Corporation, Limited | A. E. Ames & Co. Limited
The Bank of Nova Scotia | The Dominion Bank | Banque Canadienne Nationale | Imperial Bank of Canada
Barclays Bank (Canada) | Nesbitt, Thomson & Co. Limited | Royal Securities Corporation, Limited
James Richardson & Sons | Hanson Bros. Inc. | McTaggart, Hannaford, Birks & Gordon, Limited
Société de Placements du Canada | Collier, Norris & Henderson Limited | Harrison & Company Limited
Iselin Corporation of Canada | Holt, Rankin & Child | Fry, Mills, Spence & Co. Limited
Aldred & Co. Limited | W. C. Pitfield & Company Limited | L. G. Beaubien & Cie Limitée
Eastern Securities Company, Limited | Midland Securities Corporation, Limited | Osler & Hammond
R. A. Daly & Co. Limited | Greenshields & Co Inc | Ernest Savard Limitée
Griffis, Fairclough & Norsworthy Limited | Cochran, Murray & Co. Limited | Matthews & Company
R. O. Sweezey & Company Limited | Drury & Co. | C. H. Burgess & Co. Limited
Dyment, Anderson & Company | Gairdner & Company, Limited | J. L. Graham & Co. Limited
Aird, Macleod & Company | H. C. Monk & Company Limited | Mead & Co. Limited
Milner, Ross Securities Corporation Limited | Brawley, Cathers & Company | Williams, Partridge & Angus, Limited
Fleming Denton & Company | Harris, Ramsay & Company | Wills, Bickle & Robertson
T. M. Bell & Company, Limited | Irving, Brennan & Company, Limited

The information contained in this advertisement is based upon statements on which we have relied. We do not guarantee but believe the statements herein made to be true.

FINANCE - COMMERCE - MARKETS

Trade and Business Volume Continue in An Upward Tendency

Industrial Conditions Showing Improvement With Wholesale Trade Satisfactory and Some Progress in Building—Vancouver Collections Fair to Good

WINNIPEG, June 2 (CP).—A continued upward tendency was evident in trade and business volume in Canada during the past week, according to the trade report of the Canadian Credit Men's Trust Association, Limited, issued here today.

Wholesale groceries show the greatest pickup, while hot weather has brought increased retail sales in Summer clothing.

In the West, country trade is rather slow, old accounts are still hard to realize on.

The report for week ending June 2, follows:

Halifax—Wholesale trade continues to improve and prospects are better for the retail trade. Collections generally are fair.

Saint John—Industrial conditions show improvement, with plants absorbing considerable labor. Collections improved.

Montreal—Wholesale trade satisfactory; retail, improved. Collections slow.

Toronto—Building trade reports some progress. Wholesale and retail trade improved. Collections fair.

Winnipeg — Wholesalers' grocery, hardware and drygoods sales fairly good. Retail trade maintaining fair volume. Collections slow to fair.

Regina—Wholesale grocery trade good; retail merchants report trade for the week as fair. Collections, current accounts good, old accounts poor.

Moose Jaw—Wholesale and retail grocery and hardware trade reported as fair; boots and shoes and drygoods, fairly good. Collections fair.

Saskatoon — Wholesale grocery sales about 5 per cent over the same period of last year. Hardware and oils and greases sales also in excess of last year. Collections good to poor.

Calgary—Wholesalers report satisfactory volume in groceries. City retail trade finding conditions satisfactory. Country business inclined to be slow. Collections unchanged.

Edmonton—Grocery and hardware lines show steady turnover; drygoods and boots and shoes satisfactory. Retail trade generally report increase. Collections fair to slow.

Vancouver—Manufacturing showing improvement over last year. Wholesale hardware and groceries sales fairly good. Retail trade up slightly. Collections fair to good.

GOLD STOCK IN MORE DEMAND

Gains Registered in Mining Section of Exchange at Toronto

TORONTO, June 2 (CP).—Buying in the big gold shares was in better volume today. Gains were registered on the mining section of the Toronto Stock Exchange.

Little Long Lac continued its advance today, hitting $6 for a gain of about $1.50 this week. San Antonio met with some profit-taking, but offerings met with a ready market and only a few cents were clipped off yesterday's heavy advance. Sylvanite, Siscoe, Macassa and Reno all held steady or added a cent or two.

McIntyre was 50 cents up at $45. Bralorne added 20 cents in good turnover and Dome gained 30 cents. Lakeshore and Teck-Hughes were unchanged, and Wright-Hargreaves was off about 10 cents, and Hollinger, unchanged.

Eldorado backed up to 2.36, but recovered. Noranda remained dormant, and Sudbury Basin and Sherritt-Gordon were off a cent or two. Oils were slow and unchanged.

(Bate & Co., Ltd.)

	Bid	Asked
Ajax	1.03	1.05
Acme	.33¼	.33
Alexandria	.04¼	.04¾
Aldermac	.33	.33½
Ashley	.70	.80
Barry Hollinger	.12½	.13
Bear Exploration	.30	.33
Big Missouri	.27	.27¾
Bobjo	.44	.45
Bralorne	13.50	13.70
Brett Trethaway	.06	.07
B R X.	1.00	1.04
C. & E. Corpn.	1.30	1.33
Castle Tratheway	.50	.56
Chemical Research	1.75	1.80
Central Patricia	.70½	.71
Coast Copper	4.00	4.30
Dome	36.40	36.60
Eldorado	3.35	3.36
Falconbridge	3.73	3.75
Granada	.58	.61
Gods Lake	1.41	1.44
Hollinger	17.00	17.50
Home Oil	1.23	1.25
Howey	1.22	1.25
Hudson Bay	12.58	13.80
Kirkland Lake	.50	.52
Lakeshore	50.50	51.00
Lee Gold	.13	.13
Little Long Lac	6.00	9.10
Macassa	3.45	3.47
McIntyre	45.35	49.00
Maple Leaf	.42½	.43
Mackenzie Red Lake	1.33	1.34
McVittie Graham	.50	.60
Mining Corpn.	1.63	1.69
Intl. Nickel	25.10	35.35
Noranda	42.00	43.00
Nipissing	3.10	3.20
Parkhill	.50½	.51½
Paymaster	.34¼	.34½
Pend Oreille	..	.60
Pioneer	13.60	13.00
Premier	1.36	1.36
Reid Authier	1.03	1.05
Reno	.87	.90
Royalite	14.35	14.76
San Antonio	4.47	4.49
Sherritt-Gordon	.95	.97
Siscoe	3.17	3.30
St. Anthony	.40	.46½
Sudbury Basin	1.65	1.67
Sylvanite	3.73	3.75
Teck-Hughes	6.40	6.50
Ventures	.66	.99
Waite Ackerman	1.30	1.33
Wayside	.33¼	.33½
White Eagle	.30	.21
Wright-Hargreaves	8.90	9.00
Glenora	.37	..
Gabriel	.60	.53
Long Lac Lagoon	.33½	.34½
McLeod Cockshutt	.46½	.48
Smelters Gold	.35½	.37
Toburn	1.37	1.42

EGG MARKET SHOWS DECIDED STRENGTH

OTTAWA, June 2 (CP).—A position of decided strength was shown on the majority of egg markets during the past week, says the weekly report of the Department of Agriculture.

A number of points throughout the country, particularly in the West, reported price advances.

Reports of storage holdings on June 1 show stock of eggs in Winnipeg and Toronto to be considerably lighter than a year ago. Stocks in Toronto in June 1 were 57,250 cases with 80,072 on the same date last year, and in Winnipeg there were 22,708 cases as against 49,744 on June 1, 1933.

Movement of eggs into storage was considerably lighter during May in comparison with the same month last year. In Toronto the inward movement decreased by more than 10,000 cases and at Winnipeg a drop of approximately 15,000 cases as compared with May, 1933, was shown.

Foreign Bonds

(Burns & Wainwright, Ltd.)

	New York
Australia 5%, 1957	94.50
Austria 7%, 1943	99.00
Belgium 6%, 1955	98.25
Bogota 5%, 1945	31.00
French 7½%, 1941	161.00
German Gov't 7%, 1949	64.00
Japan 6½%, 1954	91.375
Minas Geraes 6½%, 1959	17.35
Norway 6%, 1944	69.00
Queensland 6%, 1947	100.00
Rome 6½%, 1952	85.00
Sweden 5½%, 1954	103.00

Dominion Bonds

(Burns & Wainwright, Ltd.)

			Bid	Asked
Dom. of Can.	5½%	1934	100.675	101.275
" "	5½%	1937	109.675	110.375
" "	5%	1937	106.75	107.75
" "	5%	1943	109.125	110.00
" "	4½%	1940	106.125	107.125
" "	4½%	1944	106.125	107.00
" "	4½%	1946	106.125	107.00
" "	4%	1936	101.625	102.625
" "	4%	1936	101.625	102.625
" "	4%	1953	102.00	102.625
Conv. Loan	4%	1960	103.36	104.36
" "	4%	1945	102.25	103.00
" "	4½%	1956	105.375	106.25
" "	4½%	1957	105.50	106.50
" "	4½%	1959	105.675	106.375
C.N.R.	4½%	1950	106.00	106.75
"	4½%	1951	106.25	109.35
"	4½%	1954	103.35	104.35
"	5%	1954	112.135	112.125
"	4¾%	1965	110.75	111.75
"	4½%	1956	108.26	109.25
"	4½%	1957	107.25	108.35
"	4½%	1960	106.125	107.125
"	5%	1966	113.50	113.50
"	5%	1970	113.25	114.35
Nat. S. Loan	5%	1936	105.29	106.00
"	5%	1941	108.50	109.36

All prices subject to 25c per $100 brokerage either way.

VEGETABLES TOP SALES AT MARKET

Locally Grown New Crops Attract Buyers—Prices Down on Many Commodities

Locally-grown new vegetables topped sales, yesterday, in the Victoria Public Market and stall owners reported general trading heavy for the fifth consecutive week.

Peas, which are becoming more plentiful, dropped again in price over last Saturday and were retailing at 5 cents per pound. Potatoes were selling, generally, at a similar price.

Strawberries seemed fewer in number than usual and proprietors of stalls were getting a slightly higher price than the previous week for the berries. Black currants were present in small quantities.

Young lamb, veal and meat, generally, had a fair day and sales were reported better than usual. Dairy produce and candy did their regular heavy business.

Montreal Produce

MONTREAL, June 2 (CP).—Prices were higher on the Montreal produce and dairy market last week while there was a larger volume of receipts.

Fresh No. 1 butter was up 3-4 cents at 21 1-4 to 1-2 cents per pound in carlots or less. Exports from Montreal for the week totaled 427 boxes compared with 166 boxes in the corresponding week of last year. Receipts were 20,386 boxes for the week.

Cheese closed at 10 cents per pound for Ontario colored compared with 9 1-2 to 9 3-4 cents a week ago. Exports for the week were 4,811 boxes against 11,584 boxes for the corresponding week last year. Weekly arrivals were 11,549 boxes.

Egg prices were generally steady with graded shipments in carlots or less, quoted 20 1-2 to 21 cents per dozen. Receipts for last week amounted to 23,190 cases.

The potato market was steady with N.B. Mountains quoted 80 to 85 cents per eighty-pound bag; Quebecs at 75 to 80 cents per eighty-pound bag and Prince Edward Island Mountains, 95 cents to $1.00 per ninety-pound bag.

New York Curb

(Jenks, Gwynne & Co.)

		Close
Amn. Aluminum	Bid	63¾
Amn. Gas Elec.		33¾
Amn. Cyanamid		16½
Amn. Super Power	Bid	3½
Associated Gas Elec.	Bid	0¾
Brazilian		6¾
Cities Service		3½
Elec. Bond		13¾
Ford		20
Ford of England		9¼
Hiram Walker		34¾
Gulf Oil	Bid	56½
Hecla		8
Hudson Bay		13½
Humble Oil		43½
Intl. Pete		36¾
Imperial Oil		14¼
Newmont		46¾
Niagara-Hudson Power		5½
Stand. Oil of Indiana		36¼
Standard Oil of Kentucky	Bid	15½
Swift		15
United Gas		34
Teck Hughes		6¾
Pioneer		13¾

Silver Markets

NEW YORK, June 2 (AP).—Bar silver steady, 1-8 lower at 44 1-2.

WHEAT PRICES DROPPING AGAIN

Heavy Unloading and Break in Drought Cause Considerable Slash

WINNIPEG, June 2 (CP).—Heavy unloading of wheat, coincident with a break in the long drought over Western Canada, slashed large portions from wheat prices on the Winnipeg Grain Exchange, Saturday. The holiday in the market on Monday, June 4, also brought considerable "evening up" liquidation, and at the finish, values were off 3 3-8 cents.

May option ended at 78 3-8 and July at 80 1-4 cents. Trading generally was active and the volume of wheat through the pit was quite large for an abbreviated market.

Final figures were about 1-2 cent over the day's low. Export interests were noticeable buyers on the sale down, taking about 500,000 bushels of Canadian wheat. Southern interests were the best sellers.

Chicago wheat showed sharp losses as profit-taking pared values. The break in the weather was felt also at Liverpool, where wheat ended 1 1-2 to 1 5-8d lower.

Spreads on better grades of cash grains improved under export demand, but coarse grains declined under profit-taking and pre-holiday selling.

WINNIPEG GRAIN

(Jenks, Gwynne & Co.)

Wheat—	P.C.	Open	High	Low	Close
July	81¾	80	80	77⅞	78⅜
Oct.	83⅜	81⅛	83	79⅝	80¼
Oats—					
July	39¼	38¼	38⅜	37⅛	37⅛
Oct.	40	38¼	36¼	39	39⅛
Rye—					
July	54½	53⅜	53	51	51⅞
Oct.	57	55½	56½	63¼	54⅛
Barley—					
July	44⅝	44¼	44¼	43⅝	43⅝
Oct.	47½	46	46¼	44½	44⅜
Flax—					
July	168	167	165½	160½	161
Oct.	167⅜	169	166	159	161

CHICAGO GRAIN

(Jenks, Gwynne & Co.)

Wheat—	P.C.	Open	High	Low	Close
Dec.	104½	105¼	105½	100	100⅜
July	102½	103¼	103½	97⅜	98¼
Sept.	102⅝	103¼	103⅜	98¼	98⅜
Corn—					
July	56	58⅜	59⅜	54¼	56
Sept.	61	62	63	57⅝	57⅞
Oats—					
July	45½	45⅝	45⅝	43¼	43⅜
Sept.	45½	46⅛	46	43⅝	43⅝
Rye—					
July	64	64½	64⅜	60⅞	62¼

Toronto Produce

TORONTO, June 2 (CP).—Produce prices here today:

Eggs, "A" large, doz., 18c; churning cream, No. 1, lb., 20c; butter, No. 1, solids, 21 3-4c.

LADYSMITH HAS P.-T. ASSOCIATION

LADYSMITH, June 2.—A well-attended meeting was held in the public school last evening, for the purpose of forming a local Parent-Teacher' Association. Miss M. Woodward from the chair, outlined generally the principles of such an organization, and voiced the opinion that there was considerable need for an association for the furtherance of child welfare.

Mrs. D. Gourlay gave an interesting reading dealing with child psychology.

Election of officers was held and Rev. C. McDiarmid was appointed president and Miss B. Tranfield is first vice-president and Mrs. F. Rowe, second vice-president. Mrs. D. Gourlay is recording secretary and Miss E Allen, corresponding secretary. A. Kilpatrick is convener of the membership committee and Miss M. Woodward is convener of the programme committee. W. Jones is honorary president.

A repayment claim had been made for $100, but the taxpayer had miscalculated the amount, for actually $150 was due to him. A cheque for this was sent, and this is how he acknowledged it—"Dear Sir: I am sixty-nine years of age. I now believe in Santa Claus."

WAGING CAMPAIGN AGAINST SPIDERS

Doctor Semi-Conscious for Nine Days Regaining Strength but Insects Multiply

BOISE, Idaho, June 2 (AP).—With two victims of the black widow spider already recorded in the past two weeks, Idaho authorities prepared today to wage a publicity campaign against the insects.

Dr. William Erkenbeck, of Grand View, began his ninth day of semi-consciousness from the bite of a spider, but displayed signs of regaining strength.

Joe Fulwyler, two-and-one-half-year-old son of Mr. and Mrs. O. D. Fulwyler, of Homedale, had virtually recovered from the bite of another spider, received last Sunday.

W. H. Wicks, state entomologist, said an immediate campaign is necessary as the spiders are now laying eggs.

Radio Programmes

Summary of Schedule of Victoria and Other Pacific Coast Stations

TODAY

9:30 a.m.—Beethoven's "Trio in B Flat Major," often referred to as the "grand" trio, will be played in its entirety by the Compinsky Trio, when this noted musical organization plays from New York, at this time. KOL, KVI.

10:15 a.m.—Abram Chasins, eminent young composer, will present another of his delightful "Piano Pointers" programmes over Columbia lines during this quarter-hour period. KOL, KVI.

11:00 a.m.—Schumann's "Symphony No. 1 in B Flat" will be played by Howard Barlow and the Columbia Symphony Orchestra during the regular Summer schedule broadcast of this musical aggregation. Works of Mendelssohn and Wagner will also be offered. KOL, KVI.

12:00 noon—"The Diplomat" and "Manhattan Beach," two stirring marches by the late John Phillip Sousa, will be played by Sousa's Men's Band when its Sunday afternoon concert is broadcast from the Sunken Plaza in New York. KOMO.

3:00 p.m.—Gitta Gradova, distinguished Russian concert pianist, will be guest artist with Charles Previn's Orchestra when the "Silken Strings Revue" is offered from Chicago. KOMO.

4:00 p.m.—A medley of popular Mexican songs combined into an overture, will be the musical highlight on Rubinoff's broadcast with Jimmy Durante. KOMO.

4:00 p.m.—With George Jessel as master of ceremonies, seven all-star acts and five prominent orchestra conductors will perform in the gala premier of the new weekly presentation, "The Voice of Columbia." Gertrude Neisen, Sylvia Froos, Mary Eastman, Nick Lucas, the Beale Street Boys, "Fats" Waller and a forty-five piece symphony orchestra will be among the talent heard. Orchestras of Freddie Rich, Howward Barlow, Mark Warnow, Johnny Green and J Augustine will also take part in this monster revue. KOL, KVI.

5:30 p.m.—Novelty numbers, ballads and choral selections will all have their place on the regular Sunday half-hour broadcast by Fred Waring and his Pennsylvanians. KOL, KVI.

6:30 p.m.—Helen Hayes, noted screen actress, will make another appearance on the "Hall of Fame" broadcast from New York. KOMO.

7:15 p.m.—Mme. Ernestine Schumann-Heink will sing "I Love You Truly" as the feature of her special broadcast for Western listeners during this quarter-hour period. KOMO.

MONDAY

4 p.m.—While Jan Garber and his orchestra are en route to the West Coast from Chicago, Ted Weems and his orchestra will supply the music for Garber's usual Monday broadcast. KOMO.

5 p.m.—Rosa Ponselle, noted concert and operatic singer, will offer Ethelbert Nevin's lovely song "The Rosary" during her recital with Andre Kostelanetz' Orchestra and chorus. KOL, KVI.

7:38 p.m.—Jack Denny and his St. Pierre Hotel Orchestra from New York over Canadian Radio Commission lines. CRCV.

Sunday's Programme

CFCT, Victoria (1,450 keys.)

11:00 a.m.—Morning service of Christ Church Cathedral.
9:30 p.m.—The Gospel Sunshine Hour.
7:00 p.m.—Miniature Concert.
7:30 p.m.—Evening service of Christ Church Cathedral.
8:00 p.m.—Weather report and resume.

CJOR, Vancouver (600 keys.)

3:15 p.m.—Foursquare Gospel Service.
7:30 p.m.—Christ Church Cathedral.
7:15 p.m.—Studio Programme.

CKWX, Vancouver (1,010 keys.)

4:15 p.m.—Musical Programme.
4:30 p.m.—Marion Downes, pianist.
4:45 p.m.—Musical Programme.
5:15 p.m.—British-Israel Programme.
6:00 p.m.—Studio Programme.
7:00 p.m.—News Varieties.
7:00 a.m.—Recordings.
11:00 a.m.—Metropolitan Tabernacle.
12:30 p.m.—Recordings.
7:30 p.m.—Concert Trio.
9:00 p.m.—Organ Programme.
6:40 p.m.—News.
9:00 p.m.—Home Hour of Music.
10:00 p.m.—Safety Specialists.
11:00 p.m.—Studio Programme.

CRCV, Vancouver (1,100 keys.)

5:30 p.m.—Symphonic Extracts.
5:55 p.m.—Canadian Press News.
6:00 p.m.—The Singing Tower.
7:00 p.m.—Canadian Capers
7:30 p.m.—Canadian Press News and Weather Forecast.
8:00 p.m.—Reginald Knight, violinist.
8:30 p.m.—Sunset Nocturne
9:00 p.m.—Home Hour of Music.
10:00 p.m.—Dr. Lyle Telford.

CKMO, Vancouver (1,410 keys.)

8:30 a.m.—Records.
9:00 a.m.—Spencer's Programme.
6:00 p.m.—British Recordings.

CRC NETWORK

5:55 p.m.—Canadian Press News (British Columbia Network).
6:00 p.m.—The Singing Tower, Orchestra and Chorus, direction J. J. Gagnier; Emile Gour, tenor, Montreal.
7:00 p.m.—Canadian Capers: Lyric Trio, orchestra, direction Allan McIver.
7:30 p.m.—News and Weather Forecast.
7:38 p.m.—Atlantic Nocturne: Readings by J. Frank Willis; Allan Reid, organist; Leon Bolkosetsky, violinist. Halifax.
8:30 p.m.—Sunset Nocturne: Percy Harvey's Concert Orchestra; John N. Batts, reader, Vancouver.

NBC-KGO NETWORK
KHQ-KGW-KFI-KGO-KOMO-KJR

8:00 a.m.—Major Bowes' Capitol Family: Waldo Mayo, con. and violinist; Tom McLaughlin, baritone; Nicholas Cosentino, tenor; Hannah Klein, piano; Four Minute Men.
8:30 a.m.—Radio City Concert: orchestra, direction Erno Rapee, and soloists.
8:30 a.m.—Sunday Forum: Dr. R. W. Sockman: male chorus, direction Keith McLeod.
10:00 a.m.—Music Garden, direction Charles Hart; John Teel, baritone.
10:30 a.m.—Concert Artists, soloists.
11:00 a.m.—Melodians, orchestra, direction Clyde Doerr.
11:30 a.m.—Dancing Shadows: concert ensemble, direction Max Dolin; William Hain, tenor.
12:00 noon—Sousa Band, direction Eugene LaBarre.
12:30 p.m.—Pedro Via's Orchestra.
1:00 p.m.—National Vespers: Dr. H. Emerson Fosdick: male quartette, direction K. McLeod.
1:30 p.m.—International Tidbits: Mario Cozzi, baritone.
1:45 p.m.—Rendezvous: Sonafellows, male quertette; orchestra, direction Joseph Gallicchio.
2:00 p.m.—Catholic Hour: Rev. Daniel Lord, S.J.
2:30 p.m.—Singable Songs, orchestra, direction J. Hornik.
2:45 p.m.—Pages from the Book of Life: Alton Phillips, reader; Anne Olander, contralto; instrumental trio.
3:00 p.m.—Silken Strings: Charles Previn's Orchestra and guest stars.
3:30 p.m.—Bakers Broadcast: Joe Penner, comedian; Ozzie Nelson's Orchestra and Harriet Hilliard, vocalist.
4:00 p.m.—Jimmie Durante, comedian; Rubinoff's Orchestra
5:00 p.m.—Manhattan Merry-Go-Round: Tamara, Russian blues singer; male trio; David Percy, baritone; Jacques Renard's Orchestra.
5:30 p.m.—Album of Familiar Music: Frank Munn, tenor; Virginia Rea, soprano; piano duo; Bertrand Hirsch, violin; Gustave Haenschen's Orchestra.
6:00 p.m.—Chevrolet Programme: orchestra, direction Victor Young.
6:30 p.m.—Hall of Fame: orchestra, direction Nat. Shilkret; guest star.
7:00 p.m.—Wendell Hall, red-headed music maker.
7:15 p.m.—Mme. Schumann-Heink, Harvey Hays.
7:30 p.m.—Broadcast to Byrd Expedition.
7:30 p.m.—Joseph Hornik's Viennese Orchestra (KGO).
8:00 p.m.—Adventures in Health with Dr. Bundesen.
8:15 p.m.—Hollywood on the Air: Jan Rubini's Orchestra: guest star.
9:00 p.m.—Seymour Simon's Orchestra.
9:30 p.m.—News Flashes, Sam Hayes.
10:15 p.m.—Paul Carson, organist.
11:00 p.m.—Press-Radio News Service.
11:05 p.m.—Harry Barris' Music Box Orchestra; Loyce Whiteman, soloist.

CBS—DON LEE NETWORK
KVI-KFRC-KOIN-KSL-KOL

8:00 a.m.—Church of the Air.
8:30 a.m.—Compinsky Trio, instrumentalists.
10:00 a.m.—Edith Murray, songs.
10:15 a.m.—Piano Pointers, Abram Chasins
10:30 a.m.—Lazy Dan, the Minstrel Man.
11:00 a.m.—Symphonic Hour, direction Howard Barlow.
12:00 noon—Buffalo Variety Work Shop, drama.
12:30 p.m.—Oregon on Parade, direction Joseph Sampietro, vocalists.
1:00 p.m.—The Playboys, Six Hands on Two Pianos.
1:15 p.m.—The Three of Us.
1:30 p.m.—The Islanders, instrumental (Don Lee).
2:00 p.m.—Rabbi Magnin, world topics (Don Lee).
2:15 p.m.—Tunes You Like to Hear (Don Lee).
3:00 p.m.—Nick Lucas, crooning troubadour.
3:15 p.m.—Carlile and London, with Warick Sisters.
3:30 p.m.—Chicago Knights.
4:00 p.m.—Voice of Columbia: George Jessel, M.C., and comedian; orchestra and soloists.
5:00 p.m.—Carl Hoffmayr's Concert Orchestra.
5:30 p.m.—Fred Waring and His Pennsylvanians: Lane Sisters and Babs Ryan, vocalists.
6:00 p.m.—Lady Esther Serenade.
6:30 p.m.—Forty-Five Minutes in Hollywood.
6:30 p.m.—Jean Ellington, songs (Don Lee).
6:45 p.m.—Salon Moderne (Don Lee).
7:00 p.m.—Romance of Travel (Don Lee).
7:15 p.m.—Henry Busse and Orchestra.
7:30 p.m.—The Merrymakers (Don Lee).
7:45 p.m.—Johnny Johnson's Orchestra.
8:00 p.m.—Red Nichol's Orchestra
8:30 p.m.—Earl Hines and Orchestra.
9:30 p.m.—Jack Russell's Orchestra.
10:00 p.m.—Gus Arnheim's Orchestra (Don Lee).
11:00 p.m.—Irving Aaronson's Commanders (Don Lee).
11:30 p.m.—Midnight Moods (Don Lee).

Monday's Programme

CFCT, Victoria, B.C. (1,450 keys)

8:00 a.m.—Top o' the Morning.
8:15 a.m.—Timely Topics, Dr. Davies.
8:30 a.m.—Tempus Fugit.
9:00 a.m.—Morning Moods.
10:00 a.m.—Russ Colombo.
10:15 a.m.—Art Farey at the Piano.
10:30 a.m.—Music in the Air.
11:00 a.m.—Joseph Rose, "Your Eyes."
11:05 a.m.—Musical Alphabet.
11:30 a.m.—Concert Album.
12:00 noon—Melodia Moderna
12:15 p.m.—World Book Man: "What Animals Outlive Humans?"
12:30 p.m.—Ten Tuneful Minutes.
5:30 p.m.—The Birthday Party.
6:00 p.m.—Dancing Tempo.
6:30 p.m.—Cliff Prescott in Recital.
6:45 p.m.—All-Star Parade, in three acts.
7:30 p.m.—Andy McNaughton, Dolly Rutledge.
7:45 p.m.—Prof. Robert M Mobius.
8:00 p.m.—Colonist News Flashes.

CJOR, Vancouver, B.C. (600 keys)

6:35 p.m.—Kelly Programme.
6:40 p.m.—Stock Quotations.
6:45 p.m.—News Varieties.
7:00 p.m.—Melodies of Yesterday.
7:15 p.m.—Voice of Progress.
7:30 p.m.—Studio Programme.
8:00 p.m.—Charles Hovey, songs.
8:15 p.m.—Studio.
8:30 p.m.—Baseball Broadcast.
10:15 p.m.—Cocoanut Grove Orchestra.

CKWX, Vancouver, B.C. (1,010 keys)

6:00 p.m.—Studio Programme.
6:15 p.m.—Famous Players' Programme.
6:35 p.m.—Studio Programme.
6:45 p.m.—Happy Family.
7:00 p.m.—Financial Review.
7:15 p.m.—Studio Programme.

CRCV, Vancouver, B.C. (1,100 keys)

5:30 p.m.—Variety Programme.
5:55 p.m.—Canadian Press News.
6:00 p.m.—Melody Lane.
7:00 p.m.—Soliloquy.
7:30 p.m.—Canadian Press News; Weather Forecast.
7:38 p.m.—Jack Denny and His Orchestra
8:00 p.m.—Kaare Knudson, baritone.
8:15 p.m.—News.
8:30 p.m.—Moonlight on the River.
9:00 p.m.—The Four Porters.
9:30 p.m.—Henriette O'Neil.
9:45 p.m.—Piano Musings, Bill Ladner.
10:00 p.m.—Canada Reconstructed, E. S. Woodward.
10:30 p.m.—News Flashes.

CKMO, Vancouver, B.C. (1,410 keys)

4:30 p.m.—Popular Recordings.
6:00 p.m.—British Recordings.
7:30 p.m.—Ethel Howel, piano.
7:45 p.m.—Island Fantasy.
8:00 p.m.—Trionons Orchestra.
8:38 p.m.—B.C. Teachers' Programme.

CRC NETWORK

5:55 p.m.—Canadian Press News (B.C. Network).
6:00 p.m.—Melody Lane, direction Percy Faith.
7:00 p.m.—Soliloquy, Lila Valient Reid, soprano, Montreal.
7:30 p.m.—News and Weather Forecast.
7:38 p.m.—Jack Denny's Orchestra, from NBC.
8:30 p.m.—Moonlight on the River: Jack Dale, tenor, with Al Smith, pianist, from Regina.

NBC-KGO NETWORK
KHQ-KGW-KFI-KGO-KOMO-KJR

9:00 a.m.—Words and Music.
9:15 a.m.—Arion Trio, Instrumentalists.
9:55 a.m.—Press-Radio News Service.
10:00 a.m.—The New World, Educational Programme.
10:30 a.m.—Woman's Magazine of the Air.
11:30 a.m.—Organ Concert.
11:35 a.m.—California Federation of Women's Clubs.
12:00 noon—Betty and Bob, dramatic sketch.
12:15 p.m.—Western Farm and Home Hour
1:00 p.m.—Palmer Clark's Orchestra.
1:30 p.m.—Ma Perkins, dramatic sketch.
1:45 p.m.—Bunkhouse Songs: Margaret West's Rafter S Riders.
2:00 p.m.—Al Pearce and His Gang.
3:00 p.m.—Gould and Sheftar, pianists.
3:15 p.m.—Dan Russo's Oriental Gardens Orchestra.
3:30 p.m.—Taxi, drama, starring Max Baer.
4:00 p.m.—Yeast Foamers: Jan Garber's Orchestra; Olsa Vernon, vocalist.
4:30 p.m.—Piano Pals; Edan Fischer, Sol Bleff.
4:45 p.m.—Little Orphan Annie.
5:00 p.m.—Arion Trio, instrumentalists.
5:30 p.m.—Ship of Joy: Capt. Dobbsie; orchestra direction Meredith Willson; guest stars.
6:00 p.m.—Contented Programme: Gene Arnold; Lullaby Lady; orchestra direction Morgan L. Eastman.
6:30 p.m.—Demi Tasse Revue: Tizzie Lish, comedian; Gus Arnheim's Orchestra.
7:00 p.m.—Amos 'n' Andy
7:15 p.m.—Gene and Glenn, comedy sketch.
8:00 p.m.—Shell Show: Rush Hughes, M.C.; guest artists: Yahbut, Cheerily, comedians; Harmony Aces, male trio; George Stoll's Orchestra.
9:00 p.m.—In Old Brazil, direction Ned Tollinger.
9:15 p.m.—Williams-Walsh Hotel Mark Hopkins' Orchestra.
9:30 p.m.—Waltz Time: Ben Klassen, tenor; Meredith Willson's Orchestra.
10:00 p.m.—News Flashes, Sam Hayes.
10:15 p.m.—Tom Coakley's Orchestra.
10:55 p.m.—News Service.
11:00 p.m.—Paul Carson, organist (KGO).
11:00 p.m.—Gus Arnheim's Orchestra.
11:30 p.m.—Hal Grayson's Orchestra.

CBS-DON LEE NETWORK
KVI-KFRC-KOIN-KSL-KOL

9:00 a.m.—George Hall's Orchestra.
9:30 a.m.—Mischa Raginsky's Edison Ensemble.
10:00 a.m.—Just Plain Bill, dramatic sketch.
10:15 a.m.—Romance of Helen Trent drama.
10:30 a.m.—Poetic Strings.
11:00 a.m.—Oahu Serenaders.
11:15 a.m.—Rhythm Kings.
11:30 a.m.—U.S Marine Band.
12:00 noon—Bill Huggins, songs.
12:15 p.m.—Melody Parade.
12:30 p.m.—Chicago Variety Programme.
1:00 p.m.—Dictators.
1:15 p.m.—Between the Bookends, Ted Malone.
1:30 p.m.—Organ Melodies.
1:45 p.m.—Bob Nolan and Norm Shorr.
2:00 p.m.—Happy-Go-Lucky Hour (Don Lee).
3:00 p.m.—Feminine Fancies (Don Lee).
3:30 p.m.—Sweet Music (Don Lee).
3:45 p.m.—And the Crowd Roars.
4:00 p.m.—Mary Eastman, soprano; Evan Evans, baritone.
4:15 p.m.—Songs at Eventide.
4:30 p.m.—California Melodies, Raymond Paige's Orchestra, soloists.
5:00 p.m.—Andre Kostelanetz Presents Rosa Ponselle, soprano; his orchestra and chorus.
5:30 p.m.—The Big Show: Gertrude Niesen; Erno Rapee's Orchestra.
5:30 p.m.—The Old Music Master (Don Lee).
6:45 p.m.—Zero Hour, drama (Don Lee).
6:00 p.m.—Lady Esther Serenade.
6:45 p.m.—Musical Album, Howard Barlow, conductor.
7:00 p.m.—Fats Waller, songs.
7:15 p.m.—Minute Melodies (Don Lee).
7:30 p.m.—Regale Child's Orchestra.
7:30 p.m.—Rocket Military Band, direction F. Stark (Don Lee).
7:45 p.m.—Carl Hoffmayer's Orchestra.
8:00 p.m.—Blue Monday Jamboree, variety (Don Lee).
8:00 p.m.—Leon Belasco's Orchestra.
8:20 p.m.—Claude Hopkin's Orchestra.
8:00 p.m.—Jack Russell's Orchestra.
8:30 p.m.—Gene and Charlie.
8:45 p.m.—Earl Hines and Orchestra.
10:00 p.m.—Harry Jackson's Orchestra (Don Lee).
10:30 p.m.—The Mummers, drama (Don Lee).
11:30 p.m.—Irving Aaronson's Commanders (Don Lee).

Penfolds
ESTABLISHED 1844

RARE OLD AUSTRALIAN WINES

Penfold's Gold Lacq Champagne	$3.90
Penfold's Sparkling Burgundy	$3.65
Penfold's Sparkling Hock	$3.65
Penfold's "Royal Reserve" Sauterne	$1.65
Penfold's "Royal Reserve" Muscat	$1.55
Penfold's "Royal Reserve" Port	$1.55
Penfold's "Royal Reserve" Hock	$1.30
Penfold's "Royal Reserve" Claret	$1.30
Penfold's "Royal Reserve" Chablis	$1.30
Penfold's "Royal Reserve" Burgundy	$1.30
Penfold's White Port	$1.20

On Sale at Liquor Vendors or Direct From Government Liquor Control Mail Order Department, Vancouver, B.C.

This advertisement is not published or displayed by the Liquor Control Board or by the Government of British Columbia.

TOONERVILLE FOLKS

Take Your Choice!

The "Coach Lines" offer a wide variety of vacationland playgrounds that appeal to every taste. Spend the day at your favorite resort by means of the following LOW PRICED

EXCURSIONS

SUNDAY, JUNE 3

MAPLE BAY
Lv. Victoria 10 A.M. Return Fare $1.00
Lv. Maple Bay 6 P.M. Children, 75¢

SOOKE
Lv. Victoria 10 A.M. Return Fare 75¢
Lv. Whiffin Spit 6 P.M. Children, 50¢

SHAWNIGAN LAKE
(Via Cut-Off Road)
Lv. Victoria 10 A.M. Return Fare 75¢
Lv. Shawnigan Lake 6 P.M. Children, 50¢

CORDOVA BAY
Sun. - Mon., June 3 - 4 Return Fare 40¢
Lv. Victoria 10 A.M.-2 P.M.
Lv. Cordova 10:30 A.M.-5 P.M. Children, 20¢

CHILDREN'S EXCURSION TO ISLAND VIEW BEACH
MONDAY, JUNE 4
Leave Victoria: 2 P.M.—Leave Beach: 6 P.M.
RETURN FARE 15c
Children must be accompanied by parents or guardian. Adults 60¢

LOW WEEK-END FARES
Return Limit Extended to Tuesday Midnight, June 5

Regular Week-Day Service on All Lines Monday, June 4

Vancouver Island Coach Lines, Ltd.
E 1177—Depot: Broughton at Broad—E 1178

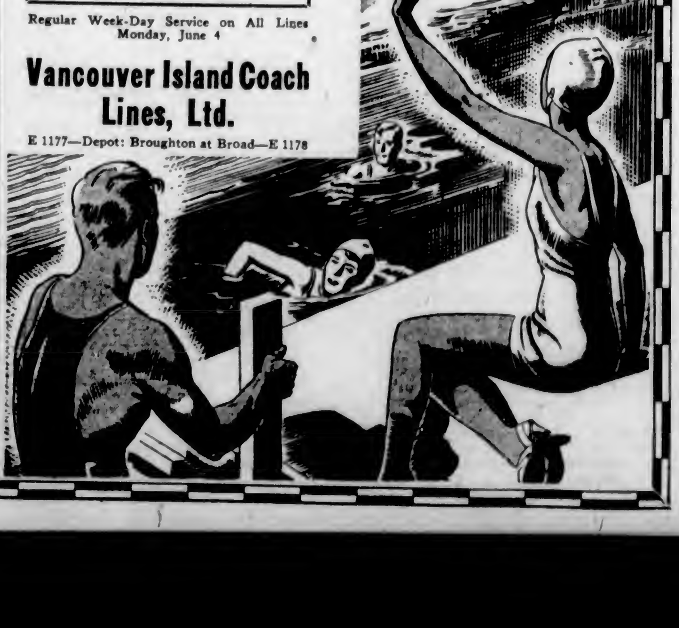

Business and Professional Directory, Want Ads

The Daily Colonist

RATES FOR CLASSIFIED OR WANT ADVERTISEMENTS

One and one-half cents a word each insertion; nine cents a word a week, with a minimum of ten words; cash with order. No advertisement accepted for less than twenty-five cents.

Death and Funeral Notices, $1.50, first insertion; $1.00 for each additional insertion. Marriages, Cards of Thanks and In Memoriam Notices, $1.50 per insertion.

Birth Notices, $1.00 per insertion.

Business or Professional Cards of two lines or under, $3.50 per month. Additional space at $1.25 per line per month.

Advertisers who desire may have replies addressed to a box at The Colonist and forwarded to their private address. A charge of ten cents is made for mailing replies. In this case add three words "Box .... Colonist" to the count for the number of words.

Out-of-town readers of our advertisements ask advertisers to give address as well as phone numbers, as it is not always possible to communicate through the phone.

Any claim for rebate on account of errors or omissions must be made within thirty days from the date of the same, otherwise the claim will not be allowed.

The Colonist will not be responsible for more than one incorrect insertion of any advertisement ordered for more than one issue.

The Colonist service is available every day from 8 a.m. to 10 p.m., excepting Sunday. Just call Empire 4114.

To insure insertion, Classified Ads should reach The Colonist before 10 p.m. on the day previous to publication.

Classified Ads for The Sunday Colonist will be accepted up to 10 p.m. on Saturdays.

CLASSIFICATIONS

Acreage for Rent	83
Acreage for Sale	82
Acreage Wanted	84
Autos for Hire	66
Automobiles	65
Births	1
Bicycles and Motorcycles	40K
Boats and Launches	87
Building Material	40A
Business Directory	33
Business Opportunities	75
Cards of Thanks	4
Church Notices	9
Clothing, Furs, Shoes, Etc	40B
Coming Events	10
Dancing	25
Deaths	2
Dressmaking	26
Educational	23
Farms for Rent	86
Farms for Sale	85
Farms Wanted	87
Flats and Apartments to Rent	53
Flats and Apartments Wanted	54
For Sale—Miscellaneous	40
Furniture	40D
Fuel	40C
Funeral Directors	6
Furnished Houses for Rent	55A
Furnished Rooms for Rent	49A
Furnished Rooms Wanted	50A
Hairdressers and Beauty Specialists	21A
Halls to Rent	39
Hotels	48
Housekeeping Rooms to Rent	51
Housekeeping Rooms Wanted	52
Houses for Sale	78
In Memoriam	5
Lodges and Societies	33
Lost and Found	29
Machinery	64
Market Specials	35
Marriages	3
Miscellaneous	37
Money to Loan	31
Monumental Works	8
Music	24
Musical Instruments	40E
Nursery Stock, Plants, Etc	40H
Nursing and Convalescent Homes	20
Personal	21
Professional Directory	34
Property for Sale	80
Property Wanted	81
Poultry and Livestock	42
Radio	40F
Room and Board	47
Room and Board Wanted	48
Situations Wanted—Female	18
Situations Wanted—Male	17
Stoves, Ranges, Furnaces	40L
Summer Resorts	91
Teachers Wanted	15
Timber	74
To Exchange—Real Estate	76
To Rent—Miscellaneous	38
Unfurnished Houses to Rent	55B
Unfurnished Rooms Wanted	50B
Wanted—Female Help	14
Wanted—Male Help	13
Wanted—Miscellaneous	41
Wanted to Borrow	32
Wanted to Buy—Houses	79
Wanted to Rent—Houses, Unfurnished	57B
Wanted to Rent—Miscellaneous	39
Will Trade	22
Wood	22

2 DEATHS

FISHER—On Thursday, May 31, at St. Joseph's Hospital, there passed away Mrs. Martha Fisher, in her forty-eighth year; born in Lancashire, England, and a resident of this city for the past twenty-five years. She is survived by her husband, Mr. Percy Fisher, at the family residence, Colquitz; one son, Thomas, of Vancouver; three daughters, Mrs. E. C. Elwell, of Saanich; Mrs. Patrick Cummings, of Colquitz, and Miss Joyce Fisher, at home; also one brother, Mr. Thomas Wright, of Courtenay, and a sister, Mrs. D. Cameron, of Dysart Road, Saanich.

The funeral will take place on Monday, June 4, the cortege leaving the Sands Mortuary Chapel at 1:30 o'clock, and thirty minutes later services will be conducted at St. Columba's Church, Strawberry Vale. Rev. F. Comley will officiate. The remains will be laid at rest in the Colwood Burial Park.

McDONALD—On June 1, at Vernon Villa Hospital Annex, the death occurred of Peter Francis McDonald, aged forty-five years, and a native son. He is survived by his mother, residing at 1119 Quadra Street; one brother, John J., of Vancouver; two sisters, Mrs. F. C. Munn, of this city, and Mrs. M. O. Hunter, of Vancouver. Deceased joined the 88th Battalion and afterwards was transferred to the Mechanical Transport and served four years in the Great War.

The funeral will take place on Monday, June 4, the cortege leaving the Sands Mortuary Chapel at 9:50 o'clock, and ten minutes later Mass will be celebrated at St. Andrew's Cathedral by Rev. Father J. A. Gaudette, and the remains will be laid at rest in the family plot at Ross Bay Cemetery.

BARR—On June 1, at the family residence, 2631 Rose Street, the death occurred of Mrs. Catherine Barr, aged fifty years, a native of Scotland and a resident of Victoria for the past twenty-four years. She leaves to mourn her loss her husband, Mr. David Barr, and four sons, John, in Vancouver; William, in Baltimore, U.S.A.; David and Robert, in Victoria; five daughters, Mrs. Patrick Steele, Violet, Christina, Gloria and Jacqueline, all in Victoria.

The remains are resting at the Thomson Funeral Home, from where the funeral will take place on Tuesday afternoon, June 5, at 2 o'clock. Interment will be made in the Royal Oak Burial Park.

COCKBURN—On May 31, 1934, at the Royal Jubilee Hospital, Marie Antoinette, wife of Colonel L. W. S. Cockburn, of Cobble Hill, B.C., aged sixty years, born in San Juan Island.

The remains are resting at Hayward's B.C. Funeral Chapel. The funeral cortege will leave the chapel at 12.30 p.m. on Monday, June 4, proceeding to St. Andrew's Church, Cowichan, where service will be held at 3 o'clock. Interment in St. Andrew's Churchyard.

4 CARD OF THANKS

Mrs. Charles Scrivener and the family of the late Mr. Allan Nicolson wish to thank their friends for the kind expressions of sympathy and for the floral tributes sent during their recent sad bereavement.

5 IN MEMORIAM

CURNOW—In loving memory of a loving husband and father, Thomas Curnow, who passed away June 3, 1930.

June brings back memories of a loved one gone to rest,
He will always be remembered by those who loved him best.

—Inserted by his loving wife and family, 3120 Belmont Avenue.

6 FUNERAL DIRECTORS

McCALL BROS.
"The Floral Funeral Home"
Office and Chapel, Cor. Johnson and Vancouver Streets
Phone G arden 2012

S. J. CURRY & SON
Funeral Directors
Cor. Quadra and Broughton Streets
Phone G 5512

THOMSON FUNERAL HOME
Lady Attendant — Personal Attention
1625 Quadra Street
Phone G 2612, Night or Day

6 FUNERAL DIRECTORS (Continued)

SANDS MORTUARY, LTD.
Distinctive Funeral Service in Our New Mortuary at Moderate Cost. Experienced Lady Attendant
Phones E 7511, G 2530 — 1803 Quadra St.

CARTER'S FUNERAL HOME
Dignified Service — Reasonable Charges
1912 Quadra Street — Phone Empire 4624

HAYWARD'S B.C. FUNERAL CO., LTD.
Established 1867
734 Broughton Street, Victoria, B.C.
Phones: Empire 3614, Garden 7678
Garden 7682, Empire 4065

7 FLOWERS

BALLANTYNE BROS., LIMITED
639 Fort Street — Phone G 2421
We Telegraph Flowers

CUT FLOWERS AND DESIGNS

ANY FLORAL DESIGNS at lowest prices. Pollock Bros., Pandora Mkt. E 2452

BROWN'S VICTORIA NURSERIES, 618 View. Design work executed lowest prices. We grow our flowers. G 6612, G 2521

CUSTANCE FLORAL CO., 643 YATES. G 2613. Attractive designs a specialty.

W. JENNINGS & SONS, FLORISTS, 618 Fort. Cut flowers, designs. E 6743.

A. J. WOODWARD & SONS LTD.
—Established 1892—
Designs — Bouquets — Flowers
Anywhere, Anytime
Store, G 5614 — Night, G 6299

8 MONUMENTAL WORKS

MORTIMER'S STONE WORKS, CORNER Gorge Rd. and Government. E 6431.

STEWART MONUMENTAL WORKS LTD. Take No. 9 car to works. 1401 May Street. Phone G 2452

10 COMING EVENTS

A VANCOUVER ISLAND WALTZ CHAMPIONSHIP contest at Dance Fantasia, Shrine, Thursday, June 7. Latest hits by Reg. Wood's orchestra. Moonbeam spot and novelty dance, $20.00 prizes. The famous Screwy Huey? 9 p.m. to 1 a.m. Admission 50c.

A GARDEN PARTY, UNDER THE AUSPICES of St. John's W.A., will be held at the home of Dr. Price, 1224 Richardson St., on Wednesday, June 13, with games, sale of work, home cooking.

AT HAMSTERLEY LAKESIDE—EVERY Saturday night, dancing to Bert Zala's orchestra; 8 to 12. Admission 50c.

BRENTWOOD BADMINTON CLUB strawberry dance, new sports hall, Brentwood Bay, Wednesday, June 6. Len Acres' orchestra. Dancing, 9 to 2. Admission 50c, including refreshments.

CONCERT BY ESQUIMALT HARMONICA Ramblers, auditorium, Britannia Branch, Canadian Legion, 8 p.m., June 8. Assisting artist. Collection.

CARD PARTY, 500, ROYAL OAK HALL, June 7, 8 p.m. Good prizes. Strawberries and cream. 35 cents.

C.C.F.—FRANK ROBERTS WILL LECTURE at 724 Fort St., Monday, 8 p.m. Subject: "The Menace of Fascism."

DANCE OF THE SEASON, A.O.F. HALL, Friday, June 8, 9 to 1 a.m. 7-piece orchestra. Featuring Betti Claire (the Dynamic Red-Read), in her moderne fan dance. Admission 35c.

GINGHAM AND OVERALL DANCE (Thistles), Friday, June 8, 9-12. Evelyn Holt's Orchestra. Refreshments. Admission 25c. Meeting, 7:30 p.m.

HOLIDAY DANCE, MONDAY, JUNE 4, 9 to 12 p.m.; Fred Pitt's orchestra; 35c. Crystal Garden.

JITNEY CONCERT, ST. MICHAEL'S A.Y.P.A., St. Michael's Hall, Royal Oak, Monday, June 4, 8 p.m. Refreshments. Only 10c.

METCHOSIN SHEEP BREEDERS' ANnual Sheep and Lamb Show, Metchosin Hall grounds, June 12, 11 a.m. Shearing contests, guessing competition, sheepdog trials. Lunch and teas served. Come to Metchosin for a pleasant afternoon's outing.

PARTNER COURT WHIST, MONDAY, 1320 Government, 8:30. Prizes: Two $3, two $2, two $1, specials.

ST. ANDREW'S AND CALEDONIAN SOciety regular meeting, Thursday, 7th, 8 p.m., A.O.F. Hall. Strawberry social will follow. Lady members please bring refreshments. Music by G. Pindler.

ST. MARY'S A.Y.P.A. COUNTRY FAIR, Wednesday, June 6, 3 till 6 p.m. Dancing, 8 till 12 p.m. St. Mary's Hall, Yale St., Oak Bay.

13 WANTED—MALE HELP

BOYS! 5,000 FREE BASEBALLS! GET one free for selling only one 25c package shampoo. 222A Pemberton Building.

ESTABLISHED WORK-BUSINESS WITH wonderful prospects for future, requires active young man, with $250, as partner. Or would sell outright. Box 9951, Colonist.

WANT EXPERIENCED STENO-BOOKkeeper for temporary position. Give full details first instance. Box 9780, Colonist.

WANT MECHANIC WITH CLIENTELE to associate with us. Mutual Auto Sales, 925 Yates.

YOUNG MAN TO SELL HIGH-CLASS food product. Profitable route for short hours. Give particulars. Box 9957, Colonist.

YOUTH, WITH EXPERIENCE IN SHOE repairing. Box 9959, Colonist.

14 WANTED—FEMALE HELP

A GIRL WHO WOULD LIKE TO LEARN hairdressing. An opportunity to get established in steady employment with a national organization. Apply Room 309, 1104 Douglas St. Phone G 0234.

EXPERIENCED COOK FOR CAFE. GIVE references. State age and salary required. Box 9927, Colonist.

EXPERIENCED MARCELLER WANTED. Local operator preferred. Box 9959, Colonist.

FOUR STUDENTS WANTED AT SPECIAL LOW OFFER

GET A TRAINING YOU CAN USE ALL your life. Successful operators trained at the oldest hairdressing school in this city, Victoria Hairdressing College, Woolworth Bldg. Plenty of practical experience that means success to you. Note address: Woolworth Bldg.

$1.75 PERMANENTS $1.75

Hair cut, 15c; marcel, 15c; shampoo, 25c; finger wave (wet) 15c (dry) 35c; facials, manicures, scalp treatments, etc. Room 114, Woolworth Bldg., over 15c Store.

$30.00 EXTRA FOR YOUR SPARE time. Full particulars, Box 9912, Colonist.

16 AGENTS WANTED

AGENTS — WE ARE INTRODUCING new, fast-selling proposition. Every card player your customer. Local dealers wanted. Allied Sales Co., 269 Sydney, Winnipeg.

MEN WANTED FOR RAWLEIGH routes in Victoria. Write immediately. Rawleigh Co., Dept. CN-137-SB, Winnipeg, Can.

MAKE-SELL YOUR OWN GOODS. Formula catalogue free. Kemico, 195 Parkridge, Ill.

17 SITUATIONS WANTED—MALE

A. J. GREGG — HOUSE WINDOWS cleaned, outside, 6c each. G 5023.

BOOKKEEPER WANTS WORK BY THE hour, day or month. Terms moderate. Phone E 4317.

BOOKKEEPER WANTS EMPLOYMENT, full or part time. Box 9851, Colonist.

EXPERIENCED FARMER AND GARdener wants work. Phone E 6786.

TRIMMING, SCYTHING, CLEANING, repairing done right and cheap. Experienced. Phone E 1182.

URGENT! CARPENTERING, KALSOMINING, painting. Low charges. E 4279

WING ON, CHINESE EMPLOYMENT office, 974 Johnson Street.

17A PAINTERS AND DECORATORS

CUT-RATE PRICES ON PAPERHANGING and painting. G 3471.

PAPERHANGING, PAINTING, KALSOmining; experienced. Phone G 6837

PAINTING AND PAPERHANGING. LOW prices. Work guaranteed. E 4213

SOMETHING NEW—KALSOMINING. TRY Stet, washable wall finish. G 4751.

$3—LARGE ROOM, WASHABLE KALSOmine and labor. Archer, G 2328. Papering.

17 SITUATIONS WANTED—MALE (Continued)

17C CARPENTERS AND CONTRACTORS

ALTERATIONS, HOUSERAISING, CONcrete work, repairs. O'Regan, G 7662, G 7258

RELIABLE CARPENTER WANTS WORK, day or contract; repairs. G 9169

E 9648—A-1 WOODWORK, CEMENT-work, brickwork, painting. Lowest prices.

17E GARDENERS

GARDENING, BY HOUR OR DAY; charges reasonable. E 6835.

PLUMBING

FOXGORD, THE PLUMBER, IS NOW located at 1609 Gladstone. Phone

18 SITUATIONS WANTED—FEMALE

COUPLE (FINNISH); WIFE, CLEAN cook; man, all-round, driver, houseman. Small wages accepted. Box 9806, Colonist.

CAPABLE GIRL, SIXTEEN, WANTS housework; sleep out preferable. Phone G 3853 between 8 a.m. and 12.

CURTAINS LAUNDERED AND IRONED by hand, by lady; reasonable. G 3739.

CAPABLE, PRACTICAL NURSE AND companion. Phone G 7940.

DRESSMAKING AND PLAIN SEWING done in your home. Phone G 7469.

EXPERIENCED HOTEL WORKER: OFfice to kitchen. Box 9832, Colonist.

GOOD COW MAN AND TEAMSTER, free June 19. Apply M. C. Nissen, Whiffen Spit Road, Sooke, B.C.

HOUSEKEEPER, GOOD COOK AND manager. Country preferred. Write Mrs. Walker, Y.W.C.A. Annex, Victoria.

LADY REQUIRES POSITION AS GOVerness. Specialized in music and languages. Excellent testimonials. Address Miss Tetley, Y.W.C.A., Edmonton, Alta.

LADY OF REFINEMENT WISHES POSItion for the month of June. Capable taking full charge. Box 9903, Colonist.

LADY WILL DO LIGHT HOUSEKEEPing in return for room, board and small remuneration. Box 9830, Colonist.

NURSERY GOVERNESS, CAPABLE OF taking full charge. Good references. Box 9922, Colonist.

POSITION OF HOUSEKEEPER, MANageress; small hotel or apartment block; middle age, widow. Experienced, good needle woman, well educated; town or country. Box 9945, Colonist.

WILL COOK DINNERS, SERVE AND wash up, $3.00; also help generally with teas and weddings. Phone E 8469.

WOMAN WANTS WORK BY HOUR OR day. Phone E 9130.

URGENTLY REQUIRED—WORK BY day or hour. Would keep house for widower or bachelor. E 8054.

YOUNG GIRL WOULD DO LIGHT housework for board. Box 9926, Colonist.

20 NURSING AND CONVALESCENT HOME

HOME COMFORTS FOR THE AGED OR chronic invalid. Terms reasonable. 1114 Pandora Avenue. Phone G 7419.

HEALTH CENTRE PRIVATE HOSPITAL Royal Oak. Medical, chronic and nervous cases. G 4979.

21 PERSONAL

ALL THINGS ARE LINKS IN THE chain of life, though at times may seem to be full of strife. A refreshing rain in the heat of the day and the dewdrops that sparkle in their own little ways are kindness to the flowers that bloom and bloom all day. So your little ups and downs may be a chartered ship on life's great sea. Just choose your port, and sail while the wind is free. Just relax today, and you will enjoy our quality foods more fully Monday. Golden Loaf Bakery, 711 Fort Street.

A DELICIOUS SPECIAL SUNDAY luncheon, 40c and 50c; or dinner, 50c and 60c, at the Mayfair Cafe, 1011 Broad St., at Fort.

AVOCADOES AND ALL FRESH FRUITS in season. We specialize in fancy baskets of fruit and dainty confections. Lilley's, 1409 Douglas. E 5511.

ALL ABOUT YOURSELF! YOUR PROBlems solved! Typed sketch and reading, 35c. Mme. Mobius, Balmoral Hotel.

A PERMANENT BY BERT WAUDE HAIRdressing. Realistic Method exclusively. $5. 709 Fort Street. E 4023

A TREAT AT LITTLE COST AWAITS your calling at the Cream Puff Bakery, 840 Yates Street.

A LARGE SELECTION OF HANDBAGS, $1 up. Special values in holiday luggage. McMartin's, 716 Yates.

A WONDERFUL DISPLAY OF FRESH fish in season. Best quality. Askey's Fish Market, 934 Yates. G 7101.

AUTOMOBILE PAINTING BY EXPERTS. Reasonable prices. Meston's, 1407 Broad.

BUREAU OF FEMININE HYGIENE — Consultations free; registered nurse. E 1650.

CHARM OF CANADA FOUNDATION Garments. Fitting salon, as always, 512 Beverley Hotel, 724 Yates Street. Mrs. Doble, corsetiere. G 1533.

C. E. MITCHELL, LATE OF McDOWELL & Mann, now with Murphy Electric in charge of Bunsen Range Burner sales.

CHARIS FOUNDATION GARMENTS. Made in Canada. Fitting salon, Madame Watts, 919 Fort St. E 9712

COTTAGE TEA GARDEN, WESTING Road, open daily. Teacup reading, Saturdays.

ENGLISH COUNTRYSIDE LUNCHES, teas, suppers; open air or charming pavilion. Hamsterley Lakeside, Elk Lake. Toby Jug Cafe. Phone Colquitz 1RO.

ECZEMA, ITCH, PIMPLES, PILES. TRY Geo. Lee's Chinese remedy. 638 Cormorant; David Spencer; Hudson's Bay.

FREE TEACUP READING BY MRS. Brydges at 101 Gorge Road. Also open Sundays. Ideal for bridge and tea parties, G 1070.

FREE ADVICE ON ALL SCALP AND hair troubles, at the Harper Method Shop, 1207 Douglas St. E 4926.

FLANNEL PANTS, $3.95, YOUNG MEN'S models. Pritchard's, 1227-1229 Gov't St.

HOME COMFORTS FOR THE AGED OR chronic invalid. Terms reasonable. 1114 Pandora Avenue. G 7419.

LAWN MOWERS GROUND, REPAIRED. Free delivery. Waites' Key Shop, E 4712.

MADAME COLLETT, GIFTED INTUItive reader. 715 Courtney St. E 6182.

PREMIER VACUUM CLEANER SERVICE and repairs. J. W. Higham. G 3959.

SPECIAL FRESH SPONGE LAYERS FOR shortcake, 2 for 15c. Norrington's Bakery, 1029 Cook St. G 2041.

SUITS FROM $22.50, MADE TO MEASure. Newest styles. Rankin, 734 Pandora.

SPIRELLA FOUNDATION GARMENTS—Office, 206 Stobart Blk. Phone G 0049.

"WORDS IN INK MAKE PEOPLE THINK"

THE PRINTED WORD IS THE BEST way to determine the success of your endeavor. Let an up-to-date printer handle your problems.

THE COLONIST
1311 Broad St. — Phone G 5241
Printing, Lithographing, Bookbinding, Engraving

THE UNMISTAKEABLE HOME-MADE quality and wide variety of our cakes, and the efficient, courteous manner in which they are delivered, will please you. Phone today for service. Gordon Howard, G 6677.

TRAVEL—WOULD LIKE TRANSPORTAtion to the Prairies. Share expenses. George Baynton, 3130 Frechette St., Victoria. Phone E 5699

THE MILTON CO., 1844 OAK BAY AVE. —"Printella" beach dresses, $1, $1.50, $1.98. Crepe silk hose, $1.

TENTS, CAMPING OUTFITS AT LOWEST prices. Army Supply Stores, 1105 Gov't.

TENNIS RACQUETS Expertly Restrung, $2. Victoria Sporting Goods, 1002 Broad.

WOOL CREPE THREE-PIECE KNITTED suits; lovely Summer Shades. Gordon Ellis, Ltd., 1107 Government Street.

YOUNG MAN WISHES TRANSPORTAtion East. Capable driver. Will pay own expenses. Apply Box 9886, Colonist.

7TH ANNIVERSARY SALE. DRASTIC reductions. 10% on contract lines. See window. Mae Meighan, corsets, 719 Yates.

Double Service in Want Ads

You can telephone your answers as well as your classified advertisements to The Colonist. Readers are often interested in Want Advertisements that do not carry the names or addresses of advertisers, but a Colonist box number. For the accommodation of those readers who find it inconvenient to write an answer, and to serve the advertiser better, we will take replies to Box Numbers over the telephone.

The Colonist service is available from 8 a.m. to 10 p.m., excepting Sundays. Phone Empire 4114.

21A HAIRDRESSERS AND BEAUTY SPECIALISTS

A "BONAT" COMBINATION OIL WAVE $5. "Stando" $3. Latest shockproof machine. 509 Beverley Bldg., E 8234

BOBETTE SALON, 1209 DOUGLAS, G 6852 —Croquinole, oil permanents, $3.50.

HAIRDRESSING AND MANICURING done in your own home, day or night. Operator, five years' experience. G 5874.

HAIRDRESSING IN YOUR HOME; EXperienced operator. Empire 7502

MAISON TYRRELL PARLORS, FOURTH Floor, Spencer's. No appointment specials between 8 and 10 a.m. daily: Shampoo and finger wave, 75c; shampoo and marcel, 75c; finger wave or marcel, 50c. Permanents from $4.00

OUR FREE TEST CURL GIVEN BEFORE your permanent assures you satisfaction. Ivy's Beauty Nook, 714 View. E 5115.

$1.75 — PERMANENT WAVE — $1.75 (Shampoo and Finger Wave included). Haircut.....15c; Marcel.....30c; Finger Wave.....25c; Shampoo.....25c; Shampoo and Finger Wave.....40c. G 0224. Room 209, 1104 Douglas

$1.98, $3.00, $5.00 PERMANENTS. French Beauty Shop, 1309 Esquimalt Rd. G 3924. Open evenings.

22 WILL TRADE

NICE LOTS TO TRADE FOR CAR. BOX 9821, Colonist.

23 EDUCATIONAL

TUITION, AT HOME IF DESIRED, maths., etc. 3221 Lee Ave., E 8191.

24 MUSIC

MRS. E. B. FOOT—VIOLIN, 'CELLO, piano. 718 Cook St. E 4952.

SEMPLE STUDIOS, VIOLIN AND PIANO. City Studio, E 3911; Oak Bay Studio, G 7785.

PLOWRIGHT'S — GUITAR, MANDOLIN, banjo school; 1116 Broad; E 4943, E 9092.

25 DANCING

BALLET, ACROBATIC, TAP AND HIGHland dancing. Violet Fowkes' Studio, 1113 Government Street.

FLORENCE CLOUGH DANCE ACADEMY. All branches dancing taught. E 2778

29 LOST AND FOUND

LOST—AN EASTMAN AUTOGRAPHIC folding camera, size 3A 2½ x 4¼, at Mr. Butchart's sunken gardens, Saturday, May 26. Write Charles G. Chivers, Ioco, B.C.

LOST — ON SATURDAY, LEATHER pocket case, containing personal papers with names on. No value except to owner. Please phone G 8368.

LOST—DIAMOND AND PEARL EARring, between city and Windsor Road. Reward. G 7521.

LOST—SMALL BROWN PURSE, CONtaining boy's wages. Reward. Phone E 0565.

LOST — JADE EARDROP ON PEARL and silver chain. G 5617.

WILL THE PERSON WHO TOOK BY mistake brown leather purse containing large sum of money and glasses from Campbell's Drug Store return to Box 9889, Colonist? Reward.

31 MONEY TO LOAN

MONEY TO LOAN—$500, $1,000 and $1,500, on improved property only. H. G. Dalby & Co., Ltd.

MONEY TO LOAN FOR BUILDING houses, $200, $400. Box 9740, Colonist.

33 BUSINESS DIRECTORY

AUTO GLASS

REPLACEMENTS WHILE YOU WAIT. MELLOR BROS., LTD., 818 Broughton

EMBOSSED STATIONERY

PRIVATE STATIONERY EMBOSSED IN any design or color. The Colonist Commercial Printing Dept., Garden 5241.

FLOOR SURFACING

V.I. HARDWOOD FLOOR CO., 707 Johnson; reduced prices. G 7314.

WESTERN FLOOR, 454 GORGE ROAD. Old or new floors. E 8915.

HEALTH SPECIALISTS

LANG'S MINERAL REMEDIES REstore health, vigor and nerves through bloodstream. Mrs. R. C. Smith, 829 Fort.

INSURANCE

FIRE AND AUTOMOBILE INSURANCE, anti-combine. Strong Canadian company; our rates are less. J. Greenwood, 1405 Douglas Street, phone E 7041.

FIRE, AUTO, INSURANCE — SEE LEE, Fraser & Co., Ltd., 1222 Broad St.

33 LAWN MOWERS

LAWNMOWERS, ALL CUTTING TOOLS sharpened, saws filed. Satisfaction guaranteed. T. W. Spouse, 503 Esquimalt Rd. E 7068.

LITHOGRAPHING

LITHOGRAPHING — LITHOGRAPHING, engraving and embossing. Nothing too large and nothing too small. Your stationery is your advance agent. The Colonist Printing & Publishing Co., Ltd.

PUBLIC STENOGRAPHERS

ETHEL SEYMOUR, 307 CAMPBELL Building, Douglas Street. Phone Garden 2535. Authors' manuscripts, law and general. Strictly confidential.

TAXIS

OAK BAY 10C TAXI

INTRODUCING 5c Taxi Service. Shopping, driving, from $1 per hour. G 2132.

UPHOLSTERY

CHESTERFIELD SETS — FACTORY TO you. Great savings. Recovering, repairing for less. 714 Cormorant. Victoria Upholstery Co. G 0222.

WOOD AND COAL

ABSOLUTELY DRY NO. 1 CORDWOOD, easy splitting, first-growth fir, 12-inch lengths, $5.75 cord; 4-foot, $4.20 cord; sawn, 65c. White labor. E 2329.

ALL BEST AND BIG LOAD CEDAR, $1.50; cedar blocks, $1.39. E 6732

SPECIAL SALE

BONE-DRY WOOD, REGULAR $9.50, now $3.50. G 2124; night, E 3182

COLWOOD FIR MILLWOOD, $2.50 PER cord; edgings, $2.35; cordwood, 14 in., $5.50. V. McTavish, G 6202

COLWOOD MILLWOOD, $2.50 cd.; small millwood, $2.20 cash. C. D. Shaw, G 7999

COOPERAGE WOOD—KINDLING, $1.50; stove wood, $2.50; blocks, $3.00. G 2341.

CORDWOOD SPECIAL—4-FT., $4; 12-inch, $5. A. Bown, G 0029.

DRY KINDLING, $4.75 CORD; $2.75 ½ cord. The Heat Shop, G 2343

KINDLING, $3 PER CORD LOAD DELIVered. Dalziel Box Co., G 1422.

MILLWOOD, CORD, $3.25; TWO OR more, $3. Cordwood, $6. Kindling, $4.50. E 4522

NO. 1 CORDWOOD, $4.20 CORD IN three-cord lots. J. E. Painter. G 3541.

NO. 1 FIRST GROWTH CORDWOOD, 4-ft., $4 cord; millwood, $2.50. E 8370.

33 BUSINESS DIRECTORY (Continued)

WE SAW CORDWOOD, 65c CORD. Trees felled, removed. E 5118.

SHAWNIGAN DOUGLAS FIR WOOD, 12-in slab, $3.25 cd.; mixed inside $2.75, inside blocks $5, cdwd. $5, kindling $5. E 2214. Sole agents, S.L. Lumber Co.

$3 CORD; SIDNEY WOOD; ALSO UP-Island slab wood, dry or green. Rodger Wood Co., Alpha St. G 2214

$2.35, EDGINGS, PER CORD, C.O.D. Cameron Wood & Coal Co., E 4135.

$2.50 CORD, COLWOOD FIR MILLwood. Bruce Low & Co., G 4044.

34 PROFESSIONAL DIRECTORY

MASSEUR

CRYSTAL GARDEN TURKISH BATHS, Doc H. Walton, professional masseur. Hours, 10-9 p.m., and by appointment. Lady attendant. Bus. E 3522, res. G 4550

GRADUATE SWEDISH MASSEUR. H. Lowerborg. Treatment, home and hospital. G 3270

OSTEOPATHIC PHYSICIANS

DR. VERNON B. TAYLOR, REGIStered and licensed, 406-7-9 Belmont Building. Phone Empire 7823.

ORTHOPEDIC MASSEUR

STIFF JOINTS, FOOT AND LEG ACHES relieved by manipulative massage. Painless, inexpensive treatment by W. J. Fraser, 109 Stobart Bldg. E 5943.

TURKISH BATHS

AND SWEDISH MASSAGE BENEFIT rheumatism, reduces weight. E. Van Becker, Metropolitan Bldg., opposite P.O. E 7835

37 MISCELLANEOUS

SAWS—ALL KINDS, FILED, SET, gummed, etc. Phone W. Emery, 1597 Gladstone Avenue

38 TO RENT—MISCELLANEOUS

GROUND FLOOR OFFICES FOR RENT, suitable for stock and bond office or business of practically any kind. Central location, nominal rental.
THE ROYAL TRUST COMPANY
1202 Government St. — E 4129

STORE WITH GOOD LIVING QUARters; also rooms available for subletting. Box 9184, Colonist.

39 WANTED TO RENT—MISCELLANEOUS

WANTED TO RENT—RESTAURANT OR other business in Summer resort on Vancouver Island. Highest references. Mrs. Squire, 632 Government Street

40 FOR SALE—MISCELLANEOUS

40A BUILDING MATERIALS

CLEAR SPRUCE AND CEDAR. LOW prices. Dalziel Box Co. G 1422

CANADIAN Western Woodworkers Sashes, doors and general millwork. G 4012.

DOORS, WINDOWS, ETC. CEDAR HILL Road, near postoffice. G 7059.

LUMBER FOR EVERY PURPOSE — Large stocks; lowest prices. Woodgrained Gyproc, etc. The Moore-Whittington Lumber Co., Ltd. G 3211 or E 3911.

LUMBER, LATH, SASH AND DOORS, 2 x 4, $10.00 and up; 1 x 8 T. and G., $13.00. R. A. Green Lumber Co. G 7814.

SIDNEY SPEEDY SERVICE

PROBABLY you will need some lumber if you are doing any odd jobs around your house or garden. You might only need a small quantity to repair a fence or sidewalk, maybe some garden stakes. We give the same service on orders, large or small. Try us.

SIDNEY LUMBER CO., LTD.
G 2515 — 2118 Govt. St.

XXXX SHINGLES — LOW PRICES. Dalziel Box Co., David St. Phone G 1422.

40B CLOTHING, FURS, SHOES, ETC.

GIRL'S SCHOOL TUNIC, CHINCHILLA coat, etc.; also "Book of Knowledge," splendid condition. E 1794.

40D FURNITURE

CHESTERFIELD SETS — FACTORY TO you. Great savings. Recovering, repairing for less; guaranteed. 714 Cormorant. Victoria Upholstery Co. G 0222

ANOTHER ATTRACTION

FOR this week only, we offer 8 upholstered occasional chairs, slightly soiled but greatly reduced in price. Fit for any home. Also our "Chesterfields of Distinction" from $89.50 to $149.50. Finished in the very latest of beautiful coverings.

MacKINNON & RAWLINSON
754 Yates St. E 7534. Opp. Dominion Hotel

HERE'S A REAL BARGAIN IN A 3-PIECE Chesterfield set. You will like the cover and design. Only $65.00. G 1195.

LEAVING CITY — WILL SACRIFICE beautiful furniture, Chesterfield set, radio, etc. All like new. All or part; act quickly. E 1954.

SIMMONS 4-9 WALNUT BED, ¾ PANEL. Slumber King spring mattress, over 700 coils, Simmons; cost $65, sell for $40. Like new. Phone Empire 0411.

UPHOLSTERED EASY CHAIR, $9.50; sanitary bed couch, with cover, $7.00. Square Deal Furniture, 723 Port Street.

UP-TO-DATE HOUSEHOLD FURNIture, like new. 2641 Forbes St.

JUST SELLING
"BETTER-CLASS" Used Furniture
WILLOWS, PLOWMAN CO.
705 Johnson St. — Ph. G 4424
JUSTLY SELLING

40E MUSICAL INSTRUMENTS

CHOICE OF TWO PIANOS—ENNIS AND Dominion, $125. W. A. Stacey, Sidney.

LARGE CABINET PHONOGRAPH AND records; excellent condition, $7.50. Phone E 9738.

MUSICAL INSTRUMENTS — SILVERplated trumpet and case, new, $32.50; Ludwig tenor banjo and case, like new, $33.50; beautiful Guarnerius violin, cost $85.00, sale price $31.79. Hudson's Bay Company, Third Floor.

OLD ITALIAN VIOLIN, OVER 200 YEARS old, made by Francesco Ruggeri, in Cremona, Italy; repaired by Ludwig Bausch in Dessau, Germany, 1823. Will sacrifice for $500. E 1548

SALE OF HIGH-GRADE RECONDItioned pianos, including Nordheimer, Heintzman & Co., Gerhard Heintzman, from $149.50 up. Fletcher Bros.

40F RADIO

A KOLSTER RADIO-PHONOGRAPH combination, new tubes, excellent condition, cheap for cash. See owner, 738 Pissard.

GUARANTEED OVERHAUL OF YOUR radio, $1. P. E. George, E 4431.

RADIOS FOR SALE—TWO ONLY EIGHT-tube Dictator Highboys, special clearance price, $29.50. Hudson's Bay Company, Third Floor.

SPARTON RADIO, NINE TUBES, BEAUtiful cabinet. Cost $391. Bargain for cash. 566 Toronto St. G 1809.

1934 WESTINGHOUSE CONSOLE, LONG and short wave, $69.75; Philco long and short wave, $32.50; 8-tube 1934 battery sets, $45; also electric radios for hire by week or month. Aaronson's, 1328 Govt. St. G 4722.

40H NURSERY STOCK, PLANTS, ETC.

BAMBOO RAKES, 15C, OR 2 FOR 25C. Hatt's Hardware, 1419 Douglas St.

FOR SALE—SOIL, MANURE, CINDERS, gravel, filling, rock. Delivered. E 6491

40K BICYCLES AND MOTORCYCLES

ARE YOU GIVING YOUR BOY OR girl a bicycle for passing?—If so, choose one now, as there is a great shortage of new and used machines. Our prices and service insure you of complete satisfaction. Harris' Bicycle Store, 744 Fort St.

A COMPLETE LINE OF USED MOTORcycles from $100 up. See our rebuilt and guaranteed machines before you buy. R. Shanks & Sons, 919 Fort.

BICYCLES—$12.50 TO $22.50; DUNLOP tires, 95c; tubes, 25c; bells, 15c; set mudguards, 75c. Aaronson's, 1328 Govt St.

HOLIDAY ON A BICYCLE TRIPS UP-Island and to any pleasure resorts are enjoyable and inexpensive if taken on a bicycle. Reliable machines to rent, 75c day, $2.50 week or $9.00 month. Robinson's, 1220 Broad St., opp. Colonist. E 6212.

HARLEY-DAVIDSON "74," EXCELLENT buy at $125. Cecil Eve Motors Ltd., 845 Yates Street.

LADY'S C.C.M. BICYCLE, PRACtically new, $18. Ruby Road, R.M.D. 4. Phone Albion 44W.

40 FOR SALE—MISCELLANEOUS (Continued)

RACING BICYCLE, GOOD CONDITION. G 5479.

40L STOVES AND RANGES

A MOFFAT CABINET ELECTRIC RANGE. This range has been well cared for and is in excellent condition. To be sacrificed for only $35.00. See it at MURPHY ELECTRIC CO., LTD., 751 Yates St.

ARCADIAN MALLEABLE RANGE, WITH waterfront. Thoroughly reconditioned. Delivered. Special, $35. Hatt's Hardware.

BARGAINS IN NEW AND USED RANGES, furnaces, boilers. We repair and install. Southall, 801 Fort Street.

FOUR-HOLE MAJESTIC RANGE, WITH waterfront and warming closet, only $29.50. Carter's Stove Store, 822 Fort Street. E 3511.

FOR SALE — FAWCETT SIX-HOLE range, practically new water coil. Cheap for cash. Phone E 5880.

FOR SALE—FAWCETT RANGE, 6-HOLE, steel top, brass coil. Phone G 3969.

MOFFATT GAS RANGE, ALMOST NEW; water heater; cheap for cash. E 4419.

1000-WATT MOFFATT CIRCULATION type electric hot-water heater. Cost $36.00, snap $14.95. P.O. Drawer 460.

40X MISCELLANEOUS

ALARM CLOCKS, 98c; FIELD GLASSES, $4.70; prismatic glasses, $22.50; ratchet fishing reels, 65c; 100-ft. aerials, 45c; 3-ft. rules 15c; 201A tubes, 50c; new Dunlop tires, 95c; inner tubes, 25c; electric ..., $19; spectacles, all sizes, $2.75. Aaronson's, 1328 Govt St.

ABSOLUTELY RELIABLE — BURRELL'S English white lead, white zinc and Calcutta linseed oil. The Stansland Co., Ltd., 840 Fort Street. G 1914

"ANCHOR BRAND" RUBBERIZED waterproof paints and stains. Mak-Mor Co., 533 David St. E 9125

AWNINGS—NOW IS THE TIME TO get an estimate. F. Jeune & Bro., Ltd., 570 Johnson St. G 4632.

ALABASTINE MAKES HOMES BEAUtiful. 75c per package. Harte-Andrews Paints Ltd., 711 View St. G 4713

BAKERS' PORTABLE BRANTFORD oven, 170-loaf capacity, being taken out this week; cheap for cash. Ideal for logging camp or small shop. Cowichan Bakeries, Cobble Hill, B.C.

BROWN BOBBY DOUGHNUT MAchine. Good condition. Reasonable. 813A Fort St.

BABY BUGGY, IN GOOD CONDITION, navy blue pedigree make, $15. Box 9914, Colonist.

BIG HARDWARE AND PAINT SALE AT B.C. Hardware & Paint Co., 718 Fort.

CASH REGISTERS, NEW AND REBUILT, on easy terms. Paper rolls, ink ribbons and repair service. National Cash Register Co., 1421 Government St. E 0521.

CALL US FOR FREE ESTIMATES ON repairs to all makes of electric washers. No obligation. Phone G 7511

DRIVER'S CASH SERVICE STORE — Orange Pekoe tea, 28c lb.; Blue Ribbon Coffee, 35c lb.; tasty cheese, 18c lb.

ENGLISH CRICKET GOODS, CROQUET Sets. Victoria Sporting Goods, 1002 Broad

FOR SALE—9 x 12 TENT, NEW LAST year. No. 5, 1857 Crescent Road.

FOR SALE—ALMOST NEW "SOL" ENGlish baby buggy. Phone E 8239.

GO-CART FOR SALE. PHONE E 7549.

HEINTZMAN & CO. PIANO, OAK DINing suite, etc.; cheap. G 2999.

JONES CASH AND CARRY: SUGAR, 20 lbs., $1.20; 10 lbs., 98c; potatoes, 15 lbs., 25c; fresh ground coffee, 35c lb. 1803 Cook Street. G 2121.

LARGE DOG KENNEL CHEAP. 3042 Washington.

MOFFATT ELECTRIC RANGE AND equipment; thermo control; cheap; good condition; examination invited. Box 9909, Colonist.

MONARCH REFRIGERATOR, ALMOST new, household size; cheap for cash. Phone G 3950.

NEARLY NEW ROYAL VACUUM cleaner with attachments, $39 cash. G 7026

TWO SINGLE BEDS, COMPLETE; ONE modern, in new condition. E 3530.

EX-PRESS YOUR SALES MESSAGE THROUGH OUR PRINTING PRESSES

Let us create of your next printing order an investment.

THE COLONIST
1211 Broad St — Phone G 5241
Printing, Lithographing, Bookbinding, Engraving

10,000 BOOKS, 5 CENTS TO $50 — Book Nook, 739 Fort. E 3011.

41 WANTED—MISCELLANEOUS

A REPUTATION FOR PAYING HIGHest prices for rags, bottles, tools, stoves, furniture, or anything you wish to dispose of. We call anywhere any time. G 4752

ABS PAYS BEST PRICES FOR TOOLS, stoves and all kinds of junk. Phone G 7960.

CASH FOR OLD GOLD—TODAY'S PREmium means your opportunity. We are always pleased to value your gold at our office or a phone call will bring a courteous representative to your home without obligation. Pacific Gold Smelting Co., 609 Yates, near Poodle Dog Cafe. G 3734, G 2255.

CHILD'S TRICYCLE, FIVE-YEAR SIZE; also oak library table. Box 9853, Colonist.

CARPENTER WANTS HOUSE OR BUILDing to wreck. Phone G 7069

NOTICE—ANTIQUES OF ALL DESCRIPtions wanted immediately, good cash prices paid. The Antiquary, E 0842. 831 Port St.

OLD GOLD

OBTAIN ROSE'S VALUATION. Jewelers for twenty years. Highest prices paid in merchandise or cash. 1012 Gov't Street.

QUOITS WANTED. STATE WEIGHT, number of pairs and price. Box 9919, Colonist.

WANTED — PIPE THREADING AND cutting tools, also threading machine, for cash. Phone G 3434

WANTED—BEACH UMBRELLA WITH tilt handle; in good condition. Phone G 2655.

WANTED—SMALL BREAD MIXER, IN good condition, cheap. Phone G 8865.

WANTED — GOOD USED BICYCLE, cheap. G 7412.

WANTED—SINGLE BREECHING WITH saddle. Phone E 9794

$5.00 TO $5,000.00 EACH PAID FOR certain old coins. Hold everything! Get posted! Send 25c for complete large illustrated list. Romancoinshop, "T," Springfield, Mass.

42 POULTRY AND LIVESTOCK

42A POULTRY AND SUPPLIES

MONMOUTH PEKIN DUCKLINGS, TWO weeks old; for sale. Phone E 8396

WHITE WYANDOTTES, BLOOD TESTED. Winter layers. Pullets laid 70 per cent all Winter months. Large brown hatching eggs 5c each. E 1211

8 LAYING YEARLINGS WANTED (brown eggs preferred). Box 9877, Colonist.

42B HORSES

FOR SALE—ONE BLACK GELDING, SIXteen hands, six years old, thoroughly broken to ride. One buckskin gelding, 15.3, quiet to ride. Both sound and warranted. Phone E 2412

FOR SALE—GOOD HARNESS, BUGGY and horse, about 1,100 lbs. Cheap. W. B. S. Polson, Martindale Road.

42C CATTLE

GRADE GUERNSEY, THREE YEARS; grade Jersey, six years. Both fresh today. Two first-class cows. Hull, Granville, off Burnside.

HEIFER, DUE TO FRESHEN. HEAVY milking strain, Jersey-Ayrshire cross; two years three months old; gentle. Albion 4R.

3-YEAR JERSEY COW, MILKING 3 gallons. Trade for chickens. E. Lee, East Saanich Rd., Elk Lake.

42E GOATS

DOE KID, MONTH OLD, REGISTERED. Sallion dam, registered sire, $3. Phippard, 3034 Cedar Hill. Phone G 2763

SAANEN GOAT FOR SALE. 1447 Taunton St.

SAANEN GOAT, FRESH, MILKING 3½ quarts. Phone G 2256

42 POULTRY AND LIVESTOCK (Continued)

42F DOGS

FOR SALE—PEKINGESE MALE PUPpies. E 1217.

FOX TERRIER PUPS, REGISTERED. Come and see them. 2511 Rose.

FOR SALE—GREAT DANE PUP, 5½ months old. Apply 213 Russell.

PUPPIES, ALL BREEDS — SCOTTIES, wires, Pekingese, pugs. Also cheaper puppies for children's pets. Pet Shop.

MALE FOX TERRIER PUPPY, TEN weeks old, $3.00. Apply Sunday, 925 North Park Street.

WANTED—SCOTTISH TERRIER, FEmale preferred, by disabled veteran; can't afford much. Box 9834, Colonist.

42H RABBITS

WANTED—RABBIT HUTCHES, IN good condition, reasonable. Box 9890, Colonist.

42X MISCELLANEOUS

DAIRYMEN! ACREAGE OF STANDING clover, good crop, almost ready to cut for hay or sheaf bind for ensilage. Glendinning Farm, Blenkinsop Road.

SINGING CANARY AND MATE IN large breeding cage for $8. Box 9970, Colonist.

WANTED—FEW KING PIGEONS; REAsonable. Phone G 7680.

WANTED — ABOUT THREE TONS standing hay. Phone G 9097.

47 ROOM AND BOARD

AT "ILLAHIE" (A HOME), NEAR THE park and ten minutes from town; bright, modern. 940 Fairfield Rd. E 3621

ARE YOU LOOKING FOR COMFORTable home? 710 Linden, near Rockland.

AT OAK BAY—SPECIAL DIET AND attention if required. E 4732.

CHERRY BANK, PRIVATE HOTEL. Rates $2.00 daily, $12.50 weekly, $35.00 monthly and up, including all meals. Five minutes from centre of city. Jersey milk and farm produce from proprietor's own farm. 819 Quadra St. G 0166

"CRAIGMYLE" — PAYING GUESTS, moderate. 1037 Craigdarroch. G 0031

CARTER HOUSE, 736 COURTNEY ST. Board-residence. Phone E 4930.

COMFORTABLE ROOM AND BOARD for one or two gentlemen. 221 Ontario

ELDERLY LADY OR GENTLEMAN TO share expenses and comforts of a small quiet home. 3419 "S" Street.

HOME-LIKE, EXCLUSIVE, MODERN. Low rates. Garage. 230 Moss Street

I WILL BOARD AND CARE FOR ELDerly couple. Phone G 1910.

SUPERIOR HOME, TWO BUSINESS ladies; large room, $25 month. E 4937

"THE OAKES," 1148 ROCKLAND AVE. Rates $30.00, $35.00 monthly. E 0443

"THE GROVE," 969 BANK, E 5663. WITH or without meals. Oak Bay car

THE MAPLES—1306 YATES STREET. Select room and board. G 7745.

WIDOW WITH COMFORTABLE HOME will board and care for elderly lady or gentleman. References. Phone E 0574.

1423 FERNWOOD ROAD—ROOM AND board; single or double. E 2525.

49 ROOMS TO RENT

49A FURNISHED

ALBANY HOTEL, 1021 GOVERNMENT. Rooms, $2.00 week up; h. and c. water.

"CECIL," 1323 BLANSHARD—Rooms with or without baths. Central. Reasonable.

THE HOTEL DOUGLAS

IS OFFERING EXTREMELY LOW RATES for transient and permanent guests. Inspection invited.

LARGE WELL-FURNISHED ROOM, NICE home; also one housekeeping room. Fireplace, ground floor. Kitchen. Suitable business couple or two girls. 1120 Richardson. E 9634.

"THE GROVE," 969 BANK, E 5663. WITH or without meals. Oak Bay car

50 ROOMS WANTED

50A FURNISHED

LADY AND CHILD WISH ONE OR TWO rooms, partly or furnished, at beach or lake, for Summer. Must be reasonable. Box 9948, Colonist. E 9949.

51 HOUSEKEEPING ROOMS TO RENT

1178 FORT, FURNISHED OR UNFURnished, with kitchenette; quiet

51A FURNISHED

A FURNISHED BED-SITTING ROOM, kitchenette, with sink; close in. Phone E 2648

ACCOMMODATION FOR CONVALEScent. Kindly attention, harmonious surroundings. E 0110.

AT OLYMPIC, 1120 MAY—COSY BEDsitting-room, kitchenette. E 4074

AT 210 VANCOUVER—NICE HOUSEkeeping room; water, gas. G 1039.

AT 1145 ROCKLAND—HOUSEKEEPING room, $12.50; all conveniences. E 9112.

AT 734 HUMBOLDT, JUST OFF DOUGlas St., from $2.00 weekly. E 9474

AT 732 VIEW—HOUSEKEEPING ROOMS, half block from Spencer's. G 9989

ATTRACTIVE HOUSEKEEPING ROOMS, all conveniences. 441 Vancouver. E 9067.

COMFORTABLE FURNISHED, UNFURnished rooms, suites; h. and c. water, room service; kitchenettes. Low rates. Devonshire House, 732 Fort St. G 9123.

COSY FOUR AND TWO-ROOM SUITES, housekeeping rooms, bedrooms. RITZ HOTEL, 710 Fort Street. G 7199.

CLEAN, COMFORTABLE HOUSEKEEPing rooms, with kitchenette. 1124 Fort.

FURNISHED HOUSEKEEPING ROOMS, ground floor; gas; two blocks from C.P.R. 464 Kingston St.

FRONT BED-SITTING-ROOMS, kitchenettes; furnace; $9, $10 month. E 2465

HOUSEKEEPING ROOMS AT 1025 Yates. $9 and up. Call mornings.

"KILMORLEY," 839 SUPERIOR. CHARMing bed-sitting-room with sunroom. E 7661.

LARGE, FURNISHED HOUSEKEEPING room with kitchenette. 1192 Fort.

VICTORIA HOUSE, 1114 ROCKLAND. Small apartment, kitchenette, hot and cold water; quiet, comfortable. G 2629

WELL-FURNISHED, CLEAN, HOUSEkeeping room with kitchenette. 802 Cook St.

1010 LINDEN—FRONT ROOM, FIREplace, ground floor, kitchen, gas; close in. Reasonable. E 5766.

51B UNFURNISHED

UNFURNISHED AND FURNISHED rooms, conveniences. Phone E 1873

52 HOUSEKEEPING ROOMS WANTED

52B UNFURNISHED

JAPANESE WANTS TWO UNFURNISHED housekeeping rooms. Gas. Box 9824, Colonist.

53 FLATS AND APARTMENTS TO RENT

A CLOSE-IN FULLY MODERN UNFURnished apartment, large living-room with hardwood floors and disappearing bed, kitchen with electric range, dinette, bathroom and dressing-room. $20.00. Yearwood, Stewart Clark & Co., 640 Fort. Phone G 1933.

APARTMENTS, FURNISHED, TWO AND three rooms, from $14.00 month; close to High School. Inquire 1291 Pandora Avenue. E 3949

APARTMENT NORMANDIE — NICELY furnished suites, beautifully clean, with private bath. Weekly or monthly rates. E 6284.

A COSY, FURNISHED, THREE-ROOM ground floor apartment; linen, dishes, heat, light, fireplace; modern; $25.00. G 5057. 150 Government Street.

A BRIGHT SUITE AT MT. DOUGLAS. Just decorated. Block to lovely park. Handy to beach, links, tennis. E 4622

AT THE TREBARTHA, 1046 VIEW—Fully modern suites, $15 up; close to town. Phone E 9728 or E 4191

AT 3842 DOUGLAS STREET — FURnished ground-floor apartment; reasonable.

ATTRACTIVE TWO-ROOM FURNISHED suite, near park. Reasonable. 912 Vancouver.

ATTRACTIVE PROPOSITION. FURnished or unfurnished. 840 Linden Ave.

53 FLATS AND APARTMENTS TO RENT (Continued)

A FURNISHED APARTMENT, 3 BEDrooms, living-room; $19.50 month. Apply 1251 Pandora Avenue. E 2948.

AILSA, 530 COOK — ATTRACTIVE, well-kept modern suites. Moderate rates. Nice neighborhood. E 0961

AT MOUNT EDWARDS, FURNISHED or unfurnished suite (two bedrooms). E 4922

AT BELWILL—BRIGHT, NEWLY DECOrated, reasonable suites. Phone G 0220.

ALVIN APTS. — SMALL, MODERN, heated, all conveniences. 1009 Johnson.

APARTMENT, clean bright; private bath. Low rates. Leland, 2513 Douglas. G 7915.

ARGYLE COURT, 434 LINDEN—UNFURnished. Caretaker, E 9963, owner G 1851.

A BEAUTIFULLY CLEAN FURNISHED suite. No car fare. Phone E 9072.

BEAUTIFUL, LARGE, SUNNY APARTment, facing Stadacona Park; three bedrooms. 1505 Elford. E 0480 or G 5558.

BROADWAY COURT, 442 SUPERIOR. Desirable, sunny, front corner suite, ground floor. Quiet block. E 3022

BON ACCORD, 845 PRINCESS AVE.—Best for price; low rent; close in.

BELL APARTMENTS, 1017 COOK ST.—Three-room heated suite. G 1463.

CLOSE IN — THREE-ROOMED FLAT, partly furnished, range, bath, gas, etc. Reasonable. Apply after 1 p.m., 1011 Burdett. G 5919.

COMFORTABLE FURNISHED APARTments, heat, light and hot and cold water provided. From $32.50 per month. G 6705

CHOICE SUITE AT THE DUCHESS; well equipped, attractive. Caretaker, E 6940; owner, G 7759.

COMFY, SMALL APARTMENT; SUIT ladies or couple; lovely district; central. 1505 Elford Street. E 0480 or G 5558.

CRESTA LINDA APTS., Fort and Linden. Unfurnished, modern suite, hot water heated. Moderate rental. G 2542

CORAL COURT; EVERY COMFORT; close in; sea view. 434 Simcoe. E 0717.

UNFURNISHED SUITES

FAIRFIELD DISTRICT—THREE ROOMS, consisting of a large living-room, bedroom and kitchen; separate bath; Oil-O-Matic heat.

THREE ROOMS—HARDWOOD FLOORS, tiled sink, separate bathroom and garage; Fairfield district, close to Beacon Hill Park.

A NICE FOUR-ROOM SUITE, CONsisting of living-room, two bedrooms and kitchen; private bathroom and garage. For further particulars, call at George Randall's, 1302 Douglas Street. Phone G 7341.

FURNISHED

$25.00—TWO ROOMS AND BATH, newly decorated; with garage.

GEORGE RANDALL
1303 Douglas Street — Phone G 7241

GROUND FLOOR FURNISHED FLAT, three rooms, private bath, pantry; homelike, clean; close in, near car. Very reasonable. E 2210.

HARROGATE APTS., OAK BAY; DE luxe. One vacancy. E 9553.

HUMBOLDT APTS.—ROOMS, HEATED, furnished, $2.50 up. Close in. G 0138.

HAMPTON COURT — UNFURNISHED apartments; redecorated. G 5911.

MARINE CHALET, OAK BAY — VICtoria's finest furnished kitchenette apartments, steam heat, electric refrigeration. Near beach, car line and golf links. Special rates to permanent tenants. The Royal Trust Company, 1202 Government Street. Phone E 4129.

MARYLYN—BEAUTIFULLY FURNISHED or unfurnished apartments. 1195 Fort.

OCTOBER MANSIONS—FOUR-ROOMED unfurnished suites, newly decorated, with gas range, within walking distance of town. Moderate rentals.
THE ROYAL TRUST COMPANY
1202 Government St. — E 4129

ONE OR TWO-ROOM SUITE, HOUSEkeeping or sleeping and sitting-room; centre of city; very moderate. 1219½ Broad.

RAEBURN HOUSE — FOUR-ROOMED furnished and unfurnished suites, newly decorated; on Rockland Avenue, close to town. Garage if desired.
THE ROYAL TRUST COMPANY
1202 Government St. — E 4129

ROCKLAND COURT (NEXT TO GOVernment House)—Small flat, vacant May 23, furnished or unfurnished. E 6885.

SEACROFT — LUXURIOUS SEA VIEW apartment; all-electrical; garage. Phone Garden 9111.

SMALL FURNISHED FLAT, GLADSTONE Avenue, 89. Phone G 3185.

SCOTT APTS.—COMFORTABLE ROOMY suites. Reasonable rates. E 8311

BEVERLEY HOTEL APARTMENTS
724 Yates Street, Off Douglas
"Next Door to Everything in Town"

TOURISTS—A welcome awaits you at this homey hotel. Ideal housekeeping rooms, bedrooms and suites at reasonable rates by day, week or month. Free gas, light, phone, elevator. Large comfy lounge. Phone E 5914 — J. A. Griffith, Prop.

THE SAVOY MANSIONS WILL BE your choice if you desire quiet and comfort at moderate cost. G 6622

BESSBOROUGH, WALDRON, TUDOR AND BURDETT APARTMENTS

VICTORIA'S finest apartments, ranging from single room flats to spacious five-room suites.

Fully modern in every respect.

The highest standard maintained, regardless of present returns.

For vacancies apply janitor, Bessborough Apts., 906 McClure St., or N. van der Vliet, E 2142, 1134 Government St.

WATERFRONT COTTAGES AND FURnished suites at the Gorge, $12.50 per month up. Victoria Tourist Camp. G 3219.

WELL-FURNISHED BEDROOMS OR apartment adjoining Beacon Hill Park and sea. 653 Battery St.

WOOLWORTH APARTMENTS—ATTRACtive double suite. Phone E 7092.

931½ FORT ST., 2 rooms, modern ... $15.00
3311 McBRIDE ST., 4 rooms, modern, garage ... $17.50
1009 SOUTHGATE ST., 4 rooms, modern ... $17.50
743 VANCOUVER ST., 4 rooms, excellent shape, garage ... $29.50

P. R. BROWN & SONS, LTD.
1112 Broad St — Phone G 7171

54 FLATS AND APARTMENTS WANTED

WANTED—SMALL PARTLY OR FULLY furnished house or apartment for bachelor with dog. Possession, June 4. Box 9924, Colonist.

55 HOUSES TO RENT

FURNISHED, 7 ROOMS, FURNACE, GAS, tubs, garage, water, $30. G 6429

55A FURNISHED

Radcliffe Lane, Oak Bay, waterfront; six-room stucco bungalow ... $60.00
Somass Drive, Oak Bay, six rooms, fully modern ... $70.00
Sylvan Lane, fully modern stucco house, six rooms and sunroom ... $75.00

PEMBERTON & SON, LTD.
625 Fort Street — Phone G 2124

A CLEAN, FURNISHED, TWO BEDrooms, dining-room and kitchen, near High School; $30.00. Apply 1609 Gladstone Avenue

A WELL-FURNISHED HOME FOR SUMmer months, near beach. $45. E 5230

FOR 3 YEARS, FURNISHED OR UNfurnished, 4 bedrooms, 2 bathrooms, adjoining sea and Oak Bay golf links. Dick, 607 Beach Drive.

FIVE LARGE, SUNNY ROOMS AND sunroom, gas, garage; nice garden. Car passes house. Phone E 9955.

FOUR-ROOM COTTAGE ON FOUL BAY, 1857 Crescent Road.

MODERN SIX-ROOMED BUNGALOW, fully furnished, Linden Avenue, near car, sea and park. Adults only. Phone E 0019 or G 7648.

NEW 4-ROOM COTTAGE, NICELY furnished, to responsible party. Near bus; and water, garage. 2620 Wyndeatt.

THREE, FOUR OR FIVE-ROOMED BUNgalow, Gorge waterfront, furnished or unfurnished, close to car. E 8690.

A Mart for Busy Readers—Property for Sale or Trade

55 HOUSES TO RENT (Continued)

TO RENT, PARTLY FURNISHED HOUSE on Hillside Avenue. Phone E 6384.

$22.00—LARGE THREE-ROOM COTTAGE, close in: $25.00, large four-room bungalow, with breakfast nook, nearly new: $27.50, five rooms, garage, fruit trees: $35.00, Uplands, 5 rooms, electric range, garage; also others up to $100. W. J. Gilliland & Co. G 5741.

$10 MONTHLY—TWO-ROOMED FLAT, furnished; ground floor. Phone E 0838.

3 OR 4-ROOM COTTAGE, FURNISHED or unfurnished. Phone E 3365 for appointment.

55B UNFURNISHED

1621 REDFERN St. ......4 rooms...$12.50
846 ESQUIMALT Rd. ......5 rooms...$15.00
2618 BLANSHARD St. ......3 rooms...$17.50
160 BEECHWOOD Ave. ...9 rooms...$22.50
118 OLIVE St. ......6 rooms...$23.50
2156 BRIGHTON Ave. ......5 rooms...$28.00
306 RICHMOND Ave. ......6 rooms...$27.50
UPLANDS ......3 rooms...$50.00

PEMBERTON & SON, LTD.
625 Fort Street Phone G 6134

ATTRACTIVE HOUSES
MODERN APARTMENTS
REASONABLE RENTALS
HEISTERMAN, FORMAN & CO.
608 VIEW ST. PHONE E 4161

A FULLY MODERN FIVE-ROOMED BUNGALOW, extra room in attic. Clean. 65 Burnside Road.

COR. OLIVER AND WINDSOR RDS., 4 rooms, clean shape, $10; 1351 Harrison St., 5 rooms, modern, $18; 730 Vancouver St., 7 rooms, furnace, garage, $35.
P. R. BROWN & SONS, LTD.
1113 Broad St. Phone G 7171

CAMP AT HOME—MODERN HOME, beautifully situated on Gorge waterfront. Rent or sale, easy terms. Owner, phone G 5796.

CLEAN 3-ROOMED BUNGALOW, 3 BEDrooms. High location. Phone G 7017.

EXCELLENT HOME OF SIX ROOMS; garage; very cheap to first-class tenants. Phone G 2966.

FOR RENT—6-ROOMED HOUSE, FURnace, 875 Craigflower Road, $16 per month. Apply Cameron Investment & Securities Co., Ltd. Phone E 8814.

FOR RENT—A SMALL HOUSE IN VICtoria West district, just off Dominion Road; $10.00 per month. Phone G 5488

FOR RENT OR SALE—FIVE-ROOM bungalow, Victoria West, $13. Strood, E 8231.

FOR RENT—FOUR-ROOM BUNGALOW and garage. E 1767.

HOUSE, 800 GORGE ROAD WEST; living-room, dining-room, den, kitchen, three bedrooms; concrete basement. Fruit trees; garage. Rent $23.50. Phone E 0095.

NEW, MODERN FOUR-ROOMED HOUSE at 283 Denman Road, View Royal.

RENTAL LISTINGS WANTED

OWING in part to the favorable location of our offices, we have a stream of inquiries from visitors and others for houses or apartments to rent. We need more and more listings to meet this strong demand, and if renting owners will communicate with us we will engage to put their properties before a wider public than they can possibly reach unaided.

VICTORIA HOMES & GARDENS, LTD.
306 Fort Street Phone E 4104

RENTALS — 6-ROOM HOUSE, DALhousie Street, near Willows Beach, $22.50. 6-room stucco bungalow, Superior Street, $35. Empire Realty Co., 1008 Broad Street.

SIX-ROOMED MODERN BUNGALOW, 544 Toronto St. Apply 306 Union Bldg., or phone G 3933.

SIX-ROOMED HOUSE, CLOSE IN, $16. Vacant. Phone E 5613.

641 Broughton, 4 rooms, 3 bedrooms. $13.50
1263 Centre, 5 rooms, 2 bedrooms....$15.00
818 Cormorant, 5 rooms, 3 bedrooms. $15.00
930 Balmoral, 5 rooms, 3 bedrooms. $17.50
2538 Government, 7 rooms, 3 bedrooms, garage $20.00
824 Courtney, 6 rooms, 5 bedrooms...$20.00
568 Toronto, 5 rooms, 3 bedrooms...$20.00
2708 Fernwood, 7 rooms, 4 bedrooms. $20.00
1636 Pandergast, 8 rms., 3 bedrooms. $22.50
679 Battery, 8 rooms, 4 bedrooms, garage....$20.00
1021 Carberry, 6 rooms, 5 bedrooms..$25.00
1424 Point, 3 rooms, 3 bedrooms, garage....$25.00
516 Linden, 6 rooms, 4 bedrooms, garage....$35.00
3633 Estevan, 6 rooms, 2 bedrooms, garage....$40.00
325 Foul Bay, 6 rooms, 4 bedrooms, garage....$50.00
1576 Clive Drive, 7 rooms, 4 bedrooms, garage $50.00

HEISTERMAN, FORMAN & CO. E 4161.

1033 St Patrick St., 6 rooms.......$30.00
1346 Harrison St., 6 rooms.......$25.00
468 Constance Ave., 5 rooms.......$25.00
1530 Bank St., 6 rooms.......$22.50
1628 Fell St., 6 rooms.......$20.00
1124 Topaz Ave., 6 rooms.......$18.00
1722 Bay St., 5 rooms.......$15.00
754 Hillside Ave., 6 rooms.......$15.00
1609 Birch St., 6 rooms.......$15.00
And a large selection of others.

THE ROYAL TRUST COMPANY
1202 Government Street Phone E 4126

7 ROOMS, OAK BAY..........$65.00
7 ROOMS, OAK BAY..........$50.00
7 ROOMS, OAK BAY..........$45.00
7 ROOMS, FAIRFIELD..........$30.00
5 ROOMS, CITY..........$20.00
5 ROOMS, CITY..........$18.00
5 ROOMS, CITY..........$15.00
And Apartments, from.......$30.00 to $50.00

VICTORIA HOMES & GARDENS, LTD.
606 Fort Street Phone E 4104

$12.50—SIX ROOMS, PEMBROKE St.: $12.50, five rooms, William St.: $18.00, six rooms, Ontario St.; $20.00, six rooms, Raynor Ave.; others up to $45.00 in good districts; five-room suites from $13.00 up. W. J. Gilliland & Co. G 5741.

423 HELMCKEN ST., COMFORTABLE semi-bungalow in splendid condition; two good garden lots; close to Provincial Bldg., and easy walking distance of the city. $25 monthly. P. R. Brown & Sons, Ltd., 1112 Broad Street.

7 ROOMS, 3615 ROSE ST., $16; 6 ROOMS, 1760 Pembroke St., $18; 5 rooms, 737 Princess Ave., $18; 6 rooms, 303 Robert St., $16. Phone E 1613.

1612 FELL, SELECT STREET, 8 rooms, new condition. Reduced rent, $18, including water, garage. Apply Suite 104, Woolworth.

3032 JUTLAND ROAD — MODERN seven-roomed house, close to school, car and bus. Rent $35.00. Phone owner, G 6348.

6-ROOMED MODERN HOUSE, SPRINGfield Avenue. Phone E 0171.

57 WANTED TO RENT—HOUSES

57B UNFURNISHED

RELIABLE PARTY WANTS HOUSE. Will do repairs and pay small rent. Apply Box 6843, Colonist.

WANTED—JULY 1, 5 OR 6-ROOMED modern bungalow in Oak Bay by reliable couple. Box 8884, Colonist.

61 SUMMER RESORTS

AT CADBORO BAY—FURNISHED COTtages, camps, rooms, meals, boats. G 0133.

BRENTWOOD BUNGALOWS, NEXT Butchart's Gardens. Andros, 48Q, Keating.

COTTAGES, SEMI-FURNISHED, ON FINE beach, warm bathing, good fishing, boats. Rentals cut by half; or outside rooms, with meals, $15 week. A delightful holiday at The Chalet, Deep Cove. Phone Sidney 82P.

FULLY FURNISHED COTTAGE ON waterfront lot, Leigh Road, Langford. City water. Rent $25.00. Phone E 0095.

THE "SHIELING," CADBORO BAY'S new guest house; reasonable; every home comfort. Afternoon teas. Miss Lees, E 7375.

VESUVIUS LODGE, SALTSPRING ISland, under new management. Comfortable. Tasty meals, good fishing, golf; sandy beach; tennis. Low rates. For enjoyment write for reservations, Ganges P.O.

WANTED — BETWEEN BRENTWOOD and Patricia Bay, boathouse with or without boat for Summer months. Box 9878, Colonist.

YOUR VACATION WILL BE A DElight at Grandview Lodge on beautiful Mayne Island, fishing, boating, bathing, tennis, hiking among beautiful scenery, low weekly rates, with comfortable beds and good table board. Mrs. Emma Naylor, prop.

61A COTTAGES AND CAMPSITES

FURNISHED FOUR-ROOM COTTAGE, with rowboat, on the sea at Maple Bay. Apply F. Stoute, R.M.D. No. 1, Duncan, B.C.

FOR SALE OR RENT—4-ROOM FULLY-furnished cottage, Shawnigan Lake. Phone G 7867.

MARGARET'S BAY — FOUR-ROOMED furnished cottage, large sitting-room, open fireplace, City water, Rowboat. Albion 1[illegible]

To Out-of-Town Subscribers

Out-of-town subscribers who wish to answer advertisements in which only the telephone number of the advertiser is given may mail their replies to The Colonist, and The Colonist will communicate such replies to the advertiser.

61 SUMMER RESORTS (Continued)

SANSUM, SOUTH SALTSPRING, OPP. Cowichan Bay, the most beautiful seaside estate on the Coast. Excellent fishing, bathing, tennis, own farm produce. Lunch for picnics. First-class accommodation. Restful. Rates, $15 per week. Write or phone, Jones, Musgrave P.O., B.C.

SUMMER CABINS AND COTTAGES AT Deep Cove. Safe bathing for children. Good fishing. Prices reasonable. Phone Sidney 30X. Mrs. C. Moses.

TO RENT — THREE-ROOMED FURnished cottage, Portage Inlet. Close bus. Private beach. Phone E 1211.

WATERFRONT LOT, PROSPECT LAKE and Estelline, or G 1888.

211 ACRES, WITH CABIN, SASEENOS, Sooke. Price, $1,000. Phone E 4546.

65 AUTOMOBILES

RADIATORS AND FENDERS

AUTO RADIATOR, BODY AND FENDER Specialists. Workmanship that cannot be excelled.
BURGESS BROS.
1209 Quadra Street Empire 3231

65A FOR SALE

A DODGE TOURING, IN GOOD CONdition, two new tires, $55. 1930 Panel 3-cylinder 3½-ton truck engine and 4-speed transmission, $175. 1½-ton International truck parts. Garford 3-ton chassis (new), $550. Dual-tired logging trailer, overload springs, tires nearly new, $250.

We have spare parts for the following late model cars in stock: 1924-30 Buicks, Cadillac, Chevrolet, Chrysler, Dodge, Essex, Model "A" Ford, Hudson, Hupmobile, Jewett, Paige, Pontiac, Reo, Studebaker, Willys-Knight; also a large assortment of truck parts. S.H. tires, all sizes. Batteries, generators, starters.

PACIFIC AUTO WRECKING CO., LTD.
327 View St. Phone E 7531

AUTOMOBILE OWNERS—HAVE YOUR car put in good repair for the fine weather by a mechanic with over 10 years' experience. Work guaranteed at reasonable cost. 2740 Asquith St.

A 1926 CHEVROLET SEDAN, A1 CONdition, new top and battery; a snap at $140. E 1155.

BATTERIES REBUILT, $4.00 AND UP. Fully guaranteed. All sizes.
FRANCIS' BATTERY SERVICE
1413 Quadra St. Empire 7032

BILL BRIDGEWOOD, FORMERLY OF Begg Motor Co., is now located at 725 Discovery St. Expert repairs on Nash and Chevrolet. E 9233.

CHASSIS AND ENGINE STEAM cleaned. 734 Johnson. Chet Dowman. E 1411

CHRYSLER "4" TOURING, IN EXCELlent condition, $180. Phone G 2657.

FOR SALE—1927 ESSEX SEDAN, NEWLY painted and overhauled. Phone E 4324 in evenings.

FOR SALE—OWNER LEAVING TOWN. 1922 Chev. coupe, new condition. Apply Ellis Dairy, Mount Tolmie.

FOR SALE—USED TIRES, 33 X 4. LOG Cabin Garage, Elk Lake.

FOR SALE—1916 McLAUGHLIN-BUICK 5 passenger touring. Phone E 3550.

HIGHEST CASH PRICES FOR USED cars. Victoria Auto Wreckers, 731 Cormorant. E 8444.

NASH LIGHT SIX SEDAN, 1927, EXcellent condition, cheap. Grant, G 6424.

OFFERS WANTED ON PAIGE HEAVY delivery, run less than 20,000 miles, good as new. Ridley, Colwood, V.I.

ONE-TON FORD TRUCK FOR SALE or trade for light car. 1447 Taunton Street.

SNAPPY SPORTS ROADSTER, NASH, dual ignition, special six, wire wheels, leather upholstery, engine and paint in excellent condition; $275. Phone E 4285.

TRUCK, 1-CORD BOX, HOIST; TAKE wood, part trade. E 2901.

SPECIALS FOR COMMERCIAL OWNERS
BUY NOW
Quick Action Will Repay You With Big Savings

1929 FORD DELIVERY, completely reconditioned $350
1931 FORD PANEL DELIVERY, in good running order $395
1930 CHEVROLET DELIVERY, canopy body, excellent appearance $395
1933 DODGE PANEL DELIVERY, all equipment like new, in perfect order $795
1927 G.M.C. TRUCK $350
1933 CHEVROLET DELIVERY $650
1925 CHEVROLET DELIVERY, $50

NATIONAL MOTOR CO., LTD.
819 Yates St. Phone G 8177
Open Evenings

THOS. PLIMLEY, LTD.

FORD TUDOR SEDAN $45
STAR SEDAN $100
FORD 1933 FOUR-CYLINDER COUPE, 13,000 miles $495
DODGE 1931 SPORT COUPE $685
PONTIAC 1933 DE LUXE COUPE, with six wheels; 11,000 miles $950
CHEVROLET 1933 DE LUXE SEDAN, looks like new $885

MANY OTHERS
PLIMLEY'S
Open All Night
Gas—Oil—Service—Repairs
1010 Yates St. G 7131

BIG PRICE REDUCTIONS

$595—BUICK COUPE, 1930.
$495—DE SOTO SEDAN, 1929.
$475—DODGE SEDAN, 1930.
$425—ESSEX SEDAN, 1930.
$425—NASH COACH, 1929.
$375—FORD VICTORIA COUPE, 1931.
$295—ESSEX COACH, 1929.

965 Yates St. Phone E 1107
THE MOTOR HOUSE (VICTORIA), LTD.
Chevrolet Dealers Open Evenings

JAMESON MOTORS SPECIALS FOR THIS WEEK

1930 CHRYSLER "6" SEDAN, reduced to $345
1929 ESSEX "S" CHALLENGER SEDAN, in first-class condition, reduced to $295
1927 NASH STANDARD SIX SEDAN, in perfect condition, reduced to $295
1931 ESSEX SUPER-SIX SEDAN, in perfect shape, reduced to $495
1933 CHEVROLET 3-TON TRUCK CHASSIS, like new, with cab $795

JAMESON MOTORS, LTD.
740 Broughton St. Phone G 1161

BEGG MOTOR CO., LTD.

1928 ESSEX SEDAN $195
1930 ESSEX SEDAN $445
1930 STUDEBAKER SEDAN $495
1931 HUPMOBILE SEDAN $750

Plymouth, Chrysler, Dodge, De Soto
865 Yates St. Phone G 1144

MAXWELL TOURING; licensed..... $50.00
CHRYSLER TOURING; licensed.....$175.00
FORD TON TRUCK; licensed......$85.00
ROYAL SERVICE GARAGE
Phone E 9415 1001 Blanshard St.

65 AUTOMOBILES (Continued)

HERE'S AN OPPORTUNITY YOU CANNOT AFFORD TO MISS
HUPMOBILE SEDAN, used only a few months, price greatly reduced.
CHEVROLET 1929 COACH, a beauty $275
OLDSMOBILE 1929 SEDAN, extra nice shape $395
MASTERS' MOTOR CO., LTD.
809 Yates Street Phone E 3541

1930 AUBURN CABRIOLET, IN PERfect condition, new tires, $525. 1926 Hupmobile de luxe sedan, new paint, good tires, licence, $385. 1924 Buick "4" touring, good shape, licence, $100. 1926 Overland coach, $65. 1927 Morris-Cowley touring, $100. Fordson tractor, $150. 1928 Reo 3-ton truck, with Red Seal Continental motor, new tires, in good shape, $650. 1926 Chevrolet 1-ton, $125. Spot cash paid for cars and trucks. No delay. Clarke's Garage, 631 View St.

1931 BUICK SEDAN. ONE OF the small series, in beautiful condition. Two spares in fender wells, trunk rack, etc. A GREAT BUY.
OTHERS
H. A. DAVIE, LIMITED
Buick and Oldsmobile Cars—G.M.C. Trucks
Fort St. at Quadra Phone Garden 6154

See the New
WILLYS "77"
FOUR-DOOR SEDAN
RUMBLE SEAT COUPE $845
Big Car Performance—Small Car Economy
Quality All Way Through
JONES BROS.' SERVICE STATION, LTD.
Cor. Yates and Quadra Phone E 4021

1931 OLDSMOBILE TWO-DOOR SEDAN, two spare tires and trunk rack $525
1929 PONTIAC COACH, very small mileage $475
DODGE COUPE $65
CECIL EVE MOTORS, LTD.
345 Yates St. Pontiac Dealers

$25—FULL PRICE FOR A 1924 FORD four-door sedan, ready to go, equipped with 29 x 4.40 balloon tires. Buick 1927 four-door brougham de luxe sedan, mechanically away above average, interior finish like new, good paint, good tires, two spares, trunk rack, trailer hitch 'n' everything; full price, $275.
W. FRANK CAMERON AUTO PARTS
946-953 View St. Phone E 6632

1928 ESSEX SEDAN, EXCELLENT condition, $195, terms arranged. Phone G 3178.

1927 FORD ROADSTER, EXCELLENT condition; fully licensed; cheap for cash. Phone G 6746.

1926 HUDSON ESSEX COACH, SPLENdid condition; licence; $90. Phone E 0746.

1926 TUDOR, NEW BATTERY; licence; good tires, $55. Inquire Bullfrog Service Station, North Quadra.

1927 BUICK SPECIAL "6" COACH, fair shape throughout, $110. E 6022.

1927 FORD COUPE, FIRST-CLASS shape, $85. W. A. Stacey, Sidney.

65B WANTED

WANTED
USED CARS
We will pay cash for cars or sell on commission.
SEE US TODAY
MASTERS MOTOR CO., LTD.
609 Yates St. Phone E 3541

BEST PRICES PAID FOR USED CARS. EMPRESS GARAGE. E 7632.

CASH FOR LATE COUPE, CHEV. PREferred. No dealers. G 3396, or Box 9933, Colonist.

WANTED FOR CASH — USED CARS, LATE MODELS.
THOMAS PLIMLEY, LTD.
1019 Yates Street Victoria, B.C.
Phone Garden 7131

WE HAVE IMMEDIATE BUYERS FOR 1926 or later COUPES, ROADSTERS or SEDANS. It will pay you to see
MUTUAL AUTO SALES
925 Yates St. Phone G 5843

WILL PAY $100 CASH FOR COUPE IN good condition. Box 9898, Colonist.

WANTED — CHEVROLET COUPE, 1929, cheap for cash. Phone G 5480.

WANTED FOR WRECKING—STAR CAR; also gear pump for boat. G 6236.

67 BOATS AND LAUNCHES

BOAT LUMBER, CEDAR, SPRUCE AND oak stock; low prices. Spruce oars, $1.25 per pair, shaped. DALZIEL. G 1423

CABIN CRUISER, 36 FT. LONG, 3½ FT. beam, 16-horsepower marine engine, 8 miles per hour. Box 6238, Colonist.

FOR SALE—16-FT., ALSO 36-FT. CABIN launch, 5-h.p. Palmer engine. Armstrong Bros., or E 6374.

FOR SALE—36-FT. CABIN CRUISER; OR half interest. Box 9960, Colonist.

FOR SALE—10 TO 14-FT. BOATS. 560 Dallas Road.

H. GANN, NAVAL ARCHITECT — DEsigns prepared for all kinds power and sailing yachts; reasonable fees. 1140 Burdett.

NEW 36-FOOT CRUISER, 2 CABINS, toilet, etc., $3,500 or offer. Dick, 607 Beach Drive.

SEVERAL USEFUL ARTICLES, INCLUDing electric motors, in exchange for small motorboat. Box 3953, Colonist.

SEA FLEA, NEARLY NEW, 10 FT., $20. 1447 Hamley St.

WANTED TO RENT DURING JULY—Small sailboat. Box 9342, Colonist.

WANTED—CLUTCH FOR 5-7 H.P. MArine engine. Box 3734, Colonist.

16-FT. MOTORBOAT, ALL COMPLETE, ready to go; 1-cylinder marine engine, in running order; hull in good shape and just painted; full price, $50, Cameron, 953 View St. Boat at Gilbert's, Brentwood.

35-FT. AUXILIARY YAWL AILSA, Craig engine, dinghy, etc.; $1,750. Canoe Cove Shipyard, Sidney, B.C. Phone 39R

32 x 7 6 x 3-FOOT DRAUGHT CABIN fishboat; 16-h.p. medium duty; A1 condition. G 6330. Or Box 6377, Colonist.

$40—V-BOTTOM RUNABOUT, 16x5 FT., nearly new. E 9695.

18-FOOT LAUNCH, FAIRBANKS-MORSE, $80.00. Box 6928, Colonist.

74 TIMBER BROKERS

WANTED—SMALL TRACT OF TIMBER land, for cash. Box 8899, Colonist.

75 BUSINESS OPPORTUNITIES

GUEST HOUSE OF 40 ROOMS

ALL FURNISHED COMPLETE. Near the Cathedral. A splendid paying business all through the depression. Owner retiring. On the market for the first time at a bargain of $3000
PEMBERTON & SON, LTD.
325 Fort St. Phone G 3134

EXPERIENCED RETAILER WANTS GENeral business in good waterfront town or would manage business during owner's absence. References. Box 6846, Colonist.

PRINTED BLOTTERS

EXECUTED IN ONE OR MORE COLORS, are one of the most forcible means of advertising for every purpose and commodity.

Our range of blotting paper is the very best quality, in many colors and weights.

Let us show you samples and quote prices.

THE COLONIST
1211 Broad St. Phone G 5241

FOR SALE AS A GOING CONCERN—Furnished apartments and rooms. Old established, present tenants will remain. Sell all or part furniture. Moderate rent. See H. G. Dalby & Co., Ltd., 634 View St.

FOR SALE — GARAGE AND SERVICE station, complete; three pumps and equipment. P.O. Box 4[illegible], Courtenay, V.I.

FOR SALE—FISH AND CHIP EQUIPment, complete; snap. 1463 Bay St.

75 BUSINESS OPPORTUNITIES (Continued)

ROOMING HOUSE, NEAR CHRIST Church. Bargain. Nine rooms, all fitted with stoves and gas; central heat. Furnishings good and clean. Good connection; ill-health cause. $400. E 2546.

TEAROOM WITH EXCLUSIVE PRIVIleges on Foul Bay beach and apartments for rent or lease. Apply 1785 Ross Street.

WOULD ACCEPT BUNGALOW, CASH and terms, on perhaps best-paying apartment block in city; also apartment business (22 apartments), account sickness. Hammond, 1505 Elford. E 0486.

WE SPECIALIZE IN THE SALE OF businesses of all kinds and sizes. L. U. Conyers & Co., 1025 Douglas Street.

75A AGENTS' OFFERINGS

EXCELLENT CIRCULATING LIBRARY, with large active membership, require substantial investment. Particulars to responsible parties only at this office.

$2000—CRUMPET BUSINESS, wholesale. Large list of steady customers.

$15,000 — MODERN APARTMENT HOUSE, furnishings only, paying about 13% net at this price.

$250—FISH AND CHIP BUSINESS. Good proposition.

$2500—GARAGE, service station and machine shop, small store; living accommodation. Busy highway.

$900—GROCERY, good residential district. Nice living quarters.

$1000—CONFECTIONERY, good district. Good turnover. Living quarters.

L. U. CONYERS & CO.
1025 Douglas St.

75C HOTELS, APARTMENTS, ROOMING HOUSES

A BARGAIN — CLOSE-IN ROOMING house, twelve rooms. Must sell. No agents. Call 753 Fort St.

ROOMING HOUSE, CLOSE IN; PARTLY rented; in good condition; $37.50. Heisterman, Forman & Co.

76 EXCHANGE—REAL ESTATE

A VERY NICE FIVE-ROOM BUNGALOW and half acre at Rest Haven. Value, $3,500, clear title, for same value place near Victoria.
PEMBERTON & SON, LTD.
625 Fort St. Phone G 3134

EXCHANGE, OVER ⅔ OF AN ACRE and small cottage. Choice residential site, Rockland Ave., assessed value $6,000, for waterfront property within 8 miles of city. Write owner, 610 Fairfield Rd.

EXCHANGE — EIGHT-ROOMED HOME in Saanich, on large lot. Close to high and public schools. Consider exchange for country property or acreage. Box 9896, Colonist.

TO EXCHANGE — 7-ROOMED HOUSE, James Bay district; high location, near the sea; first-class condition, inside and out. Would trade for clear titled bungalow, Saanich district. Robert Grubb & Co., 313 Sayward Bldg.

WILL TRADE LOVELY SIX-ROOMED modern home (three bedrooms) situate on Angus Drive, Vancouver, B.C., for similar or smaller home (two bedrooms) in desirable part of Victoria, B.C. Fairfield Estate or Oak Bay preferred. This is a first-class home and will bear the closest inspection. No agents please. Apply, with full particulars, Box 9735, Colonist.

WILL EXCHANGE MY EQUITY IN modern duplex, steadily rented, near Kitsilano Beach, Vancouver, for small residence near Victoria, value about $3,000. Apply Owner, 7761 Osler St., Vancouver.

WATERFRONT CITY LOT AND CASH for large lot at View Royal, with view of sea. Improved or vacant. Box 6879, Colonist.

WANTED—A BUNGALOW IN CALGARY, to trade for Victoria. George Randall, 1303 Douglas St. Phone G 7241.

78 HOUSES FOR SALE

FAIRFIELD DISTRICT SNAP
Reduced from $2,500 to $2650

ATTRACTIVE five-roomed bungalow which was built five years ago. Owner in need of funds. Heavy sacrifice. Open fireplace, built-in features, cement basement, hot-air furnace. Walking distance to business section; save car fare.

METCHOSIN DISTRICT

CHOICE 10 ACRES, having waterfrontage. Thirty minutes' run by motor. Six acres in cultivation, remainder in timber. Fenced and cross-fenced. New cottage: living-room, 14 x 22, with open fireplace. Outbuildings. Fruit trees. City water. Taxes only $14.00. Furniture included. Property valued at $6,000. Price (reasonable terms), $4,000. Details at office only.

COLWOOD DISTRICT

20 ACRES, nicely timbered. No rock. Low taxes. Clear title. Only (cash) $900

FOUL BAY DISTRICT
Reduced from $4,750 to $2750

THIS attractive seven-room stucco residence was built about four years ago. Hardwood floors in the hall, reception-room and dining-room; large granite fireplace, built-in features; cement basement, laundry tubs, hot-air furnace; garage. Complete tile drain around the house. Lot about 300 feet in depth. Terms: $750 cash down, balance like rent, subject to $1,000 mortgage at 7%. Immediate possession. This is a genuine snap.

H. G. DALBY & CO., LTD.
634 View Street, Opposite Spencer's

ATTRACTIVE, NEW FIVE-ROOMED bungalow, near Willows Beach. Low taxes. $3,300. Apply builder, G 2692.

UPLANDS HEIGHTS
$8400
COMMANDING VIEWS
BEAUTIFUL GARDEN

CHARMING RESIDENCE of 7 rooms, exceptionally well planned. First-class construction under architect's supervision. Hot water heating; Oil-O-Matic furnace. Cost $14,000 less than 5 years ago.

OAK BAY
$2950
NEW STUCCO BUNGALOW
CLOSE SCHOOL, BEACH

WELL-BUILT BUNGALOW of 5 rooms. Open fireplace and hardwood floors in charming living-room, dining-room, Dutch kitchen; two bedrooms; basement; furnace; garage.

GORGE
$2350
COSY BUNGALOW HOME
BEAUTIFUL GARDEN

A GARDENER'S PARADISE. Two lots full of fruit and produce with a comfortable 5-room bungalow with open fireplace, 2 bedrooms, Dutch kitchen; basement, furnace; garage.

FOUL BAY
$1350
FIVE-ROOM COTTAGE
MARINE VIEWS

COMFORTABLE HOME in good location. Open fireplace, 3 bedrooms, sunroom. Owner has slashed price into two to effect quick turnover. Do not delay in this bargain.

P. R. BROWN & SONS, LTD.
1113 Broad Street Phone G 7171

ANYONE WITH CASH

CAN GET WONDERFUL VALUE for his money and also secure an attractive stucco bungalow of six rooms in a good part of Oak Bay by applying to us. This house has two complete bathrooms, a shower bath, a toilet and a basin off one of the bedrooms; oak floors, a hot-water heating plant fueled by automatic oil burner, and many other features not often found in a house in this price range.

The lot is 75 x 115 feet, with fruit trees and a pretty garden. The garage is in the basement.

This property cost $10,000 four years ago, but can now be secured at a big reduction. See us about this.

THE ROYAL TRUST COMPANY
Real Estate Department
1202 Government Street Phone E 4133

FOR SALE PRIVATELY
(Or Through Your Own Agent)

DE LUXE RESIDENCE, 6 rooms, 4 bathrooms. Double garage. Automatic hot water heating. Almost half acre landscaped lot. VERY EXCLUSIVE LOCATION (1520 Regents Place). Immediate tenancy given. For details and permit to view:
866 YATES ST. PHONE E 4021

FOUL BAY—FIVE ROOMS. EVERY CONvenience near sea, school, car. $250 handles, or $23.50, rent. G 3873.

78 HOUSES FOR SALE (Continued)

FOR SALE OR EXCHANGE—FURnished Summer cottage on lake, with boat, for place in, or near town, or lot and some cash. Box 9874, Colonist.

GENTLEMEN'S RESIDENCE, 6 ROOMS, beautiful living-room with fireplace, full cement basement with hot and cold water. Beautiful lawns with shrubbery, flowers, ornamental trees. Within four blocks of shopping centre on sunny side of street, with cement sidewalk, new gates, good fences, with view of mountains; splendid soil, good vegetable garden, with fruit trees. $3,000 cash. Box 9863, Colonist, or Phone G 5734.

GOOD EIGHT-ROOM HOME, CLOSE sea and Beacon Hill; for small improved acreage, near city. Box 9902, Colonist.

BUNGALOW—$300—OAK BAY

IS all we ask as down payment; the balance of purchase price may be paid as rent, including a very low rate of interest. This home is brand new, consisting of five rooms, with many unusual features as to finish and convenience. Hardwood floors, tile bath, sink, central heating. The total price is open to any reasonable offer. We would suggest you see this the first of the week.

GEORGE RANDALL
Phone G 7241 1303 Douglas St.

SACRIFICE SALE
THREE CHOICE PROPERTIES

LINDEN AVENUE — Reduced to only $4,200, with $1,200 cash and assume mortgage. This lovely stucco home of seven rooms, fully modern, every convenience, choice district, close Dallas Road. A real bargain for someone.

CHESTER STREET, $3,200—$1,000 cash and assume mortgage. Beautiful, seven-room stucco home; entrance hall, living-room with fireplace, extra fine dining-room, hardwood floors in all. Dutch kitchen, den, two bedrooms and three-piece Pembroke bath down. Large bedroom up, with hot and cold water and one small room upstairs. Cement basement, furnace, separate garage. The best buy in a home ever offered in Fairfield.

COLLINSON STREET, $3,650—$650 cash and assume mortgage. Five-room stucco, fully modern bungalow, separate garage, full cement basement, furnace. Walking distance. A fine comfortable home.

W. J. GILLILAND & CO.
Exclusive Agents
1203 Broad Street G 5741

LANGFORD LAKE — ALL-THE-YEAR home on Lake End Road, with about 300 ft. waterfrontage, situated on a delightful point with good gravel bathing beach, landing and springboard. The house is close to the water and there is no steep bank to climb. Good gravel private road right to the door, with circle to turn and lots of room for parking cars. The house is plastered throughout and consists of two good-sized bedrooms, large kitchen, large living-room with big open fireplace; and extra large porch right across the front of the house, overlooking the water, with a marvelous tree-screened view of a quiet part of the lake, with no other houses close. $1,500. Box 6917, Colonist.

RECENTLY AND WELL-BUILT FIVE-roomed house; electric light, nice garden, fruit and small fruit, garage, chicken house; standing in one-half acre $1800
C. WALLICH
Real Estate and Insurance Agent
Cowichan Station, B.C.

OAK BAY
SIX-ROOM SEMI-BUNGALOW
$1600

SELECT LOCATION. THREE BEDrooms, basement, furnace. Without a doubt, the most outstanding bargain in Oak Bay.
Agents
LEE, FRASER, CO., LTD.
1233 Broad Street E 4733

NEW LITTLE BUNGALOW

THREE ROOMS AND BATHROOM, fully plastered, tastefully decorated. Good level lot, 54 x 300. Nice location in Saanich, with view and open surroundings. Low Taxes. City water and light.
$1350
DOUGLAS, MACKAY & CO. (VICTORIA), LTD.
1314 Broad St., Opp. Colonist E 4533

TODAY'S BEST BUY — FIVE-ROOMED house, near Parliament Bldgs. $700 cash handles this. Also sedan car, $365. Apply Box 9863, Colonist.

WHY PAY RENT?

WHEN we can offer you a smart four-room bungalow, in fine condition, good district, basement and furnace for $1,800, with $200 cash and balance in monthly payments of $20. NO INTEREST.

ALSO a fine family home of seven rooms on corner lot, high location, handy school and car, at the bargain price of only $800, with $100 cash and $15 a month, including interest at 6%.

YOU SIMPLY CANNOT AFFORD TO RENT
W. J. GILLILAND & CO.
1303 Broad St. Garden 5741

WHAT OFFERS?

LOVELY HOME, two bathrooms, hot water heated, garage; large grounds with young oak trees. Near school and street car.
Apply to Owner
366 BANK STREET

$1250—FAIR CASH PAYMENT, BALance as rent at 6%. A 5-roomed modern bungalow, facing on one street and a 2-roomed cottage facing the other street, both on the same lot, all in excellent condition, with open fireplace, sunporch, etc. Nicely located close to Foul Bay Beach.

$1500—3 NEAT LITTLE BUNGAlows—one 5 rooms, and one four rooms. Both in perfect condition. Walking distance to City Hall. Rented at $10 and $13. A wonderful buy.

$3000—5-ROOMED MODERN BUNgalow, with one bedroom upstairs. Open fireplace and all the latest built-in features. Full cement basement with furnace, tubs. Garage. House stands in nearly ½ acre on high land on North Quadra. All laid out in fine flower garden and vegetables. If you are in the market this is a property we would like to show you.

$400 — LAMPSON STREET, NEAR water. One acre, or will sell ½ for $300. A snap.

$175—LARGE LOT ON AUSTIN AVE.

$175—FOR 3 LOTS IN GOOD PART of Saanich.

INDEPENDENT INSURANCE AGENCIES, LIMITED
574 Yates St. Phone G 1851

WEEK-END SNAPS

$3200 BUYS 7-ROOMED STUCCO HOME IN OAK BAY. CONDITION AS NEW.
$2650 BUYS ALMOST NEW 5-ROOMED STUCCO BUNGALOW IN FAIRFIELD.
$1800 BUYS 4-ROOMED STUCCO AND 2 LOTS, GORGE DISTRICT.
$1800 BUYS 6-ROOMED FAMILY HOME, IN GOOD CONDITION, ON SMITH'S HILL.
$1400 BUYS 5-ROOMED BUNGALOW, NEAR BEACON HILL PARK.
5 LOTS, OVERLOOKING THE WATER. LOW TAXES. CLOSE IN. $10 DOWN, $5 PER MONTH.

ALDER & SONS, LTD.
E 8241 808 FORT ST.

15% NET REVENUE ON AN INVESTMENT OF $35,000 secured by the purchase of a property now offered for sale at $55,000, subject to a $20,000 loan. This property cost the owner $90,000. For further details apply Box 9906, Colonist, Victoria, B.C.

SUMMER HOME
MAPLE BAY WATERFRONT

37.09 ACRES, 21 acres cleared, 2 acres in garden. Five-room bungalow, two sitting-rooms, two bedrooms, kitchen and bathroom. Also two-room cottage, Chinaman's shack and pump house. Water from good well. Price $2500
CROSS & CO.
Belmont House Opposite P.O.

6-ROOM MODERN BUNGALOW, ESQUImalt, three large bedrooms. Near school and street car. Box 9820, Colonist.

78 HOUSES FOR SALE (Continued)

ESTABLISHED 1863
Agents, Hudson's Bay Lands

AN ATTRACTIVE BUY:

NEARLY NEW SIX-ROOM STUCCO—In fine condition; oak floors, hot water heating, large living-room with attractive open fireplace. Cabinet kitchen; tiled sink, etc., etc. Three bedrooms on ground floor; nice lot, all in garden; Oak Bay; view of sea and mountains. Some fixtures included. Price.. $4500

$3000 BUYS SIX-ROOM STUCCO bungalow in city, fairly close in; fir floors, hot air heat; nicely treed lot.

COUNTRY PLACE, 7 acres partly cleared; 4-room cottage and a 1-room cottage. Poultry house; includes furniture and tools. Price $1500

$800 FOR 2.30 ACRES and 5-room cottage, near Elk Lake.

$65 ONLY FOR FINE BUILDING LOT, 53x120; Gorge district.

THE B.C. LAND & INVESTMENT AGENCY
Limited
922 Government St. G 4115

WE WRITE ALL CLASSES OF INSURANCE (EXCEPT LIFE)
General Agents
for
Union Assurance Society, Limited, of London, England
BISHOP & WORTHINGTON, LTD.
573 Yates St. Phone E 3341

$1100 BUYS VERY PRETTY 3-roomed bungalow in Saanich, high location. Has 3 large rooms and sleeping porch or sunroom glassed in; open fireplace and modern bathroom.
Terms arranged.
JOSEPH C. BRIDGMAN
604 Broughton St. Established 1858
Albert Burdon, Real Estate Dept.

78A AGENTS' OFFERINGS

IN GOOD DISTRICT OUTSIDE CITY LIMITS

A REAL good home of 6 rooms, with basement, furnace and all modern conveniences. Situated on 3-3 of an acre of garden land with several fruit trees, also small fruits; chicken house and garage. Price, $1,600.
MARA, JONES & CO., LTD.
1312 Broad St. Phone E 3623

79 WANTED TO BUY—HOUSES

FOR $3,000 CASH—WHAT HAVE YOU? Six or seven-roomed house, Fairfield district. Give street number. Box 9855, Colonist.

WANTED—A FEW MORE LISTINGS OF reasonably priced homes, Quadra and Mount Tolmie districts. Goodlake, Ltd., 116 Pemberton Bldg.

WANTED—FOR SPOT CASH, WELL-located home suitable for elderly couple. Must be a bargain. State price and full particulars. Box 9875, Colonist.

WANTED—MODERN FOUR OR FIVE-room bungalow in Quadra district. Cash for a bargain. Box 9385, Colonist.

80 PROPERTY FOR SALE

CHEAP WATERFRONTAGE

PACHENA BAY, WEST COAST OF VANcouver Island, seventy-five acres, well timbered. Yours for $400 cash.
JOHN GREENWOOD
Bank of Toronto Bldg., 1405 Douglas St.

SOUTH SIDE RESERVOIR HILL, MONTrose Avenue, good building lot. E 1436.

WATERFRONT LOTS, TEN MILE-POINT. For particulars apply Owner, Box 9832, Colonist.

BARGAINS IN NORTH SAANICH
WATERFRONT AND INSIDE PROPERTIES
Information Freely Given
Write or Phone
S. ROBERTS SIDNEY, B.C.

80F UP-ISLAND

FOR SALE AT LONG BEACH, WEST Coast—Lot 113, 40 acres; $500 cash. Box 6895, Colonist. G 6980

FOR SALE AT TOFINO, WEST COAST—Four-roomed bungalow; two acres land, on waterfront; $400 cash. Phone G 6980. Box 6900, Colonist.

81 PROPERTY WANTED

LOT (WITH SHACK PREFERRED), close in, cheap. Box 9923, Colonist.

WANTED — WATERFRONT HOMESITE or adjacent, new or old buildings, or vacant. Any part of Vancouver Island. Box 6723, Colonist.

82 ACREAGE FOR SALE

FIVE ACRES BUSH LAND ON THE West Saanich Road for $250. Eparling, Estate Agent, Sidney. Tel. 1

SOOKE WATERFRONT, SEMI-FINISH bungalow. G 5333, or Box 6714, Colonist.

5 ACRES, WITH MODERN FOUR-ROOM bungalow. City water and light.
10 ACRES; greater part in wheat. Small buildings.
10 ACRES deep bottom land, with barn and three-room cottage.
MODERN SIX-ROOM BUNGALOW and barn for 10 cows, grade "A."
All the above properties can be bought on small payment down, balance as rent.
J. N. HOLLAND, 206 Pemberton Blk.

84 ACREAGE WANTED

5 ACRES OR UP, SEA OR LAKE FRONTage, preferably with sandy shore. Give full particulars, location, acreage cultivable, if improved, creek or water supply, price, terms. If snap might pay cash. Box 9417, Colonist.

85 FARMS FOR SALE

HIGHLY-IMPROVED FARM FOR SALE
Well Situated Near Keating and Close to Mount Newton High School
10.36 ACRES

ALL UNDER CULTIVATION, WITH APproximately two acres in strawberries; one acre in logans; over 136 bearing fruit trees of various varieties; forty-five grape vines.

SUBSTANTIAL HOUSE

OF EIGHT ROOMS, ON CONCRETE foundation, recently painted and in good condition. Garage, stable, chicken house and other outbuildings. This is exceptional value at
$4,500 ON EASY TERMS

SWINERTON & MUSGRAVE, LIMITED
Exclusive Agents
620 Broughton Street

10 ACRES REAL LAND

ALL cleared and cultivated, no clay or rock. A cosy house, four rooms, open fire. City water and light. Reduced from $4,500 to $3,000 for quick sale.
JOSEPH C. BRIDGMAN
604 Broughton St. Established 1858
Albert Burdon, Real Estate Dept.

BEAUTIFUL HOME-FARM, NINE ACRES, six highly cultivated, apples, plums, cherries, small fruits, attractive 6-roomed bungalow, all modern conveniences, city water, light, phone, paved highway, 10 miles from Victoria. Good living made. $5,500. E 2846. Box 9687, Colonist.

BEAUTIFUL HOME-FARM, NINE ACRES, six highly cultivated, apples, plums, cherries, small fruits; attractive 6-roomed bungalow, all modern conveniences, city water, light, phone; paved highway, 10 miles from Victoria. Good living made. $5,500. E 2846. Box 9031, Colonist.

DAIRY FARM, 16 ACRES; 11 MILES from Victoria, few minutes from the beach. Modern home and all city conveniences. Buildings modern. Orchard and small fruits. All land cultivated and good crop. Good living made. None but a buyer need apply. $6,000. Box 9658, Colonist.

DAIRY FARM, EIGHT ACRES CHOICE land, close to city. Comfortable cottage; barn 12 head, grade "A." Sacrificed 30 per cent for quick sale. Price $3,150, terms. G 6041. L. M. ROSEVEAR & CO., LTD., 110 Union Bldg.

87 FARMS WANTED

RENT OR BUY FARM ON RENT BASIS, or work on shares. Box 6849, Colonist.

THE PROVINCIAL ROYAL JUBILEE HOSPITAL
Victoria, B.C., Incorporated 1890

The annual meeting of the donors and subscribers of the Institution will be held in the Nurses' Home, Richmond Road, on Friday afternoon, June 15, at 4 o'clock.

Business: Receiving the report of the Directors, the Hon. Treasurer's statement for the fiscal period ending December 31, 1933, and election of four Directors.

The following Directors retire and are eligible for re-election: Mrs J. Phathean, Messrs. Charles Williams, S. J. Drake and George McGregor.

All donors of money of $100 and upwards, and annual subscribers of $5 and upwards, are eligible to vote for the election of Directors.

D. D. MUIR, Secretary.
1st June, 1934.

IN THE SUPREME COURT OF BRITISH COLUMBIA
IN PROBATE
IN THE MATTER OF THE ESTATE OF ROBERT SEAYEARS MAY, Deceased, Retired, Late of 1544 Bank Street, Victoria, B.C.

Take notice that the above-named Robert Seayears May died on the 12th day of March, 1934, leaving a will and codicil of which probate has been granted to Robert Seayears Oliver May and William May, executors therein named, out of the Victoria Registry of this Court, on 31st April, 1934:

And further take notice that all persons having claims against the above estate are required to send in particulars of the same, duly verified, to the undersigned on or before the 23rd day of July, 1934, after which date the executors will proceed to the distribution of the estate, having regard only to such claims of which they shall then have received notice.

Dated this 25th day of May, A.D. 1934.
CREASE & CREASE
Solicitors for the Executors, 410 Central Building, Victoria, B.C.

IN THE MATTER OF THE ESTATE OF ANNIE CALHOUN, Deceased, late of the County of San Diego, State of California.

Notice is hereby given that all persons having any claims against the late Annie Calhoun, formerly of Courtenay, Vancouver Island, but lately of Coronado, San Diego, California, and who died at the last-named place on 26th September, 1933, are required to send to the undersigned, the Administrator, with the will annexed of the estate of the said Annie Calhoun, situate in British Columbia, their names and addresses, and full particulars in writing of their claims and the nature of the security, if any, held by them. And take notice that after the 30th day of June, 1934, the undersigned will proceed to distribute the assets of the said deceased among the persons entitled thereto, having regard only to the claims of which he shall then have had notice, and he will not be liable for the said assets or any part thereof to any person of whose claim he shall not then have received notice.

Dated at Victoria, British Columbia, this 15th day of May, 1934.
H. A. MACLEAN,
304 Central Building, View Street, Victoria, British Columbia, Administrator with the will annexed of the estate within British Columbia of Annie Calhoun, Deceased.

IN THE ESTATE OF FREDERICK CONSTABLE
NOTICE TO CREDITORS AND CLAIMANTS

Pursuant to the provisions of the Trustee Act, notice is hereby given that all persons having claims upon the estate of Frederick Constable, of 464 Kingston Street, Victoria, B.C., who died on the 29th day of April, 1934, and whose will has been proved in the Victoria Registry of the Supreme Court of British Columbia by Guy Matthew Shaw, the executor therein named, are hereby required to send in particulars in writing of their claims duly verified to the said Guy Matthew Shaw at Messrs. Maunsell & Shaw, 548 Bastion Street, Victoria, B.C., before the 15th day of June, 1934, and that after that date the said executor will distribute the assets of the said deceased amongst the persons entitled thereto, having regard only to the claims of which the said executor shall then have had notice, and the said executor will not be liable for the assets of said deceased, or any part thereof, so distributed, to any person of whose claim said executor had not notice at the time of the distribution thereof.

Dated the 23th day of May, 1934.
MAUNSELL & SHAW,
543 Bastion Street, Victoria, B.C., Solicitors for the said Executor.

CORPORATION OF THE TOWNSHIP OF ESQUIMALT
TAXES

The statements have been mailed to all persons whose names appear on the Collector's Roll of the Corporation of the Township of Esquimalt. Any person who has not received a statement should communicate at once with the undersigned. To avoid the PERCENTAGE ADDITION on the current year's taxes, all taxes must be paid not later than June 30.

G. H. PULLEN, Collector.
June 2, 1934.

NOTICE

To wind up an estate, tenders will be received by the undersigned up to the 15th day of June, 1934, at the hour of 12 o'clock noon, for the purchase of Lots 9 and 16, Block "C," of Suburban Lot 3, Victoria City, being Number 1814 Quadra Street (together with the buildings thereon).

The highest or any tender not necessarily accepted.

Dated this 29th day of May, A.D. 1934.
J. STUART YATES.
611-13 Central Building, Victoria, B.C.

NOTICE
McKENZIE AVENUE SCHOOL

Pupils in Mr. Colbert's and Mr. Pearmain's division will meet at McKenzie Avenue grounds on Tuesday morning, at 8.30, to be transported to Tolmie School. Arrangements for the accommodation of the balance of the McKenzie pupils will be published as soon as possible.

R. BRYDON,
Secretary, Saanich School Board

Sealed tenders, addressed to the undersigned, and marked on the face of the envelope, "Tender for Chemainus Timber," will be received until noon of Wednesday, June 27, 1934, for the merchantable timber of ten inches and over, in diameter at the stump, on the southern portion of the Chemainus Indian Reserve No. 13 in the Oyster district of the Province of British Columbia.

The timber is estimated at approximately five million f.b.m. of fir, cedar and hemlock, and tenderers should state the prices they are prepared to pay for the various species and grades of timber per M f.b.m. or per cord of 128 cu. ft., also the price per l.f. for piling poles, etc.

Five years will be allowed in which to complete the removal of the timber under the provisions of the Indian Timber Regulations, and the Indians of the Chemainus band must be given the preference by way of employment in the work of cutting and removing the timber.

Tenderers must submit their offer on the form of tender provided for that purpose, and each tender must be accompanied by an accepted cheque on any Canadian chartered bank for the sum of $1,420.00, representing—Deposit $1,000, first year rental $270 and licence fee $50, such cheque to be made payable to the Receiver-General, and returnable to unsuccessful tenderers.

Should the tender be accepted, the deposit of $1,000 will be held by the Department until the undertaking is completed to the satisfaction of the Superintendent-General.

Form of tender, plan of the reserve, and copy of the timber regulations may be had on application to the undersigned or to Chas. C. Perry, Asst. Indian Commissioner, Victoria, B.C.

HAROLD W. McGILL,
Deputy Superintendent-General.
Department of Indian Affairs,
Ottawa, May 26, 1934.

Re MOSES McGREGOR, Deceased

Notice is hereby given that all persons having claims upon or against the estate of Moses McGregor, deceased, late of 2218 Shakespeare Street, Victoria, B.C., carpenter, are required to send to me, the undersigned, executor, at 1843 Crescent Road, Victoria, B.C., full particulars of such claims or demands, duly verified, on or before the 30th day of June, 1934, when the estate of the said deceased will be distributed. All persons indebted to the said Moses McGregor are requested to pay the amount of their respective debts to me, forthwith.

Dated the 26th day of May, 1934.
JAMES T. STOTT.

675 Hampshire Road
SOUTH OAK BAY
New Colonial Bungalow of five rooms and garage. Up to the minute in every detail. Electric fixtures, blinds, linoleum included in the price of $2,475
Pemberton & Son, Ltd.
625 Fort St. Phone G 8124

FAIRFIELD DISTRICT
An attractive and solidly constructed eight-roomed house, situated in high part of Fairfield. This house is just like new. It has oak floors, an Oil-o-Matic furnace. Duroid roof. The price is $5,500
QUADRA DISTRICT
A BARGAIN. Nice five-room stucco and brick-lined cottage; basement, furnace; and half acre of land, with a beautiful rock garden at back. The front is level and excellent soil; plenty of fruit trees. Price $2,300
$4,500 buys a new stucco of seven rooms, in same district. Quarter acre.
THE B.C. LAND & INVESTMENT AGENCY, LTD.
922 Government St. G 4115

"OWNER"
LEAVING FOR ENGLAND
SACRIFICES NEW BUNGALOW
Comprising seven rooms and bathroom, entrance hall, fireplace, all modern built-in plumbing, furnace, full cement basement, garage, all special built-in features in kitchen, electric fixtures, etc. Taxes only $28. High location, good schools, good transportation. One of the best built homes in Saanich.
ONLY $3,150, TERMS
For Inspection, "See Ray," Care of
L. M. Rosevear & Co., Ltd.
110 Union Bldg. 612 View St. G 6041

If you want Good Properties at a fraction of the original cost, read this:
Superfine Foul Bay Road home, comprising everything the most fastidious purchaser could desire.
Also
Lovely, secluded, artistic waterfront home, seven rooms, built five years ago; 2½-mile circle.
Oliver & Mathieson
Limited
640 Fort St. Phone E 5041

FOR SALE
Seven-room stucco house on waterfront at Gordon Head. Fireplace in living-room, furnace, and garage for two cars, with living quarters above. Situated on five acres of good land. Price $6,500.
Will consider trade for place in city.
A. H. COX
Phone E 9732 419 Central Bldg.

2 Best Bargains in Saanich
Seven acres; four rooms, cosily furnished; four chicken houses; additional cottage; two brooder houses; garage; ample water and firewood; pump; electric light; young fruit trees, tools, chickens......... $1750
3 Acres, 2 Cottages, $1100
Good soil in wheat, hay, logans; barn, chicken house for 100; 47 bearing fruit; city water and well.
Terms (one-half cash) $1250
FRASER BISCOE
623 Cormorant St. E 9413

Quadra Street
Well-built bungalow, five large rooms and bathroom; also attic room. Almost half acre in beautiful garden and shrubbery and several fruit trees. Double garage. Easy taxes. Special price $2800
Stucco bungalow, attractive appearance, well built throughout, oak floors, built-in bath, fine basement, laundry-room, furnace, etc. Garage. Cement driveway. Cost nearly double this special price of......... $3750
Heisterman, Forman & Co.
608 VIEW STREET

Attractive Home
Most comfortable family home of eight rooms, with full-size cement basement and new automatic oil furnace, which works like a charm. Interior is prettily decorated, newly polished fir floors, inlaid lino in kitchen and brand new electric stove. The garden is very attractive, and contains two large rockeries, shrubbery, fruit trees, lawns and perennial borders. This is located in an open and quiet part of Fairfield, affording every comfort, and exceptional value at $3000
KER & STEPHENSON, LTD.
1205 Government St. Phone G 4127

TO CLOSE AN ESTATE
878 Trutch Street, Eight Rooms, Is Offered at
$3,500
Located in the best part of Fairfield, this modern home is situated on a lot with a sixty-foot frontage, within walking distance of the city, close to street cars, parks, etc. Would make an ideal home for a business man. Double garage. Let us show you over.
Gillespie, Hart & Co.
LIMITED
Exclusive Agents
611 Fort Street Phone G 1181

$50 DOWN PAYMENT

and only $25 per month, which includes interest, buys new bungalow, four rooms, three-piece bathroom, open fire, water and light, and over acre and half. Only $2,500

Also nice seven-room house, modern, on same terms as above. Both in Saanich. Only $2,500

Five-room bungalow, modern, $1,150. Only $75 cash down payment, balance like rent.

Oak Bay—Owner about to finish a five-room modern stucco bungalow, will finish same to your own ideas as to paint, colors, in and out; tiling for sink, bathroom and hearth. If interested, phone for appointment. Very easy terms can be arranged.

ARTHUR E. HAYNES, LTD.
Fire and Auto Insurance, Collections
725 FORT STREET
Office E 3633 Night G 2906

Esquimalt—a Good Buy

Very attractive, well-kept five-roomed bungalow. Facing south. Kitchen, pantry, bathroom, two bedrooms; basement. Garage. Large lot; good soil. Nice district. Two blocks from car line. Price for quick sale, ONLY **$1200**

Four-Room Bungalow

Full basement, bathroom, pantry. Garage. Good garden with fruit trees. Situated corner of Battleford Ave. and Wascena St. Taxes $12.50. Clear title. Will sell for $1,050, or rent for $10 per month.

Good building lot, between Hillside and North Dairy Road. Price **$55**

Saanich

Must sell. Three-roomed house with bath and septic tank, on four large lots, 240 feet by 150 feet. Low taxes ($10). Also good barn.

Come in and see us about this place. It is worth your attention.

SAANICH DEPARTMENT

Pemberton & Son, Ltd.
625 Fort St. Phone G 8124

A Cash Income for You at

Braefoot Estates

Two and one-half miles from Victoria City Hall a country life awaits the men of vision, in a setting unrivelled on the continent for climate, fertility of soil and beautiful surroundings.

City advantages—telephone, electric light, mail delivery, public and high schools, community hall and playgrounds, church, Normal School and colleges nearby.

Free advice and assistance by experts in charge of demonstration farm on the property.

Arrangements made with David Spencer, Ltd., guarantee a cash market for your products at your door.

Building materials delivered at reduced prices.

Orientals and Asiatics excluded from ownership, leasehold or occupancy.

A small cash payment with a monthly installment of not more than $12.00, including interest, places you on your choice of land.

CITY CONVENIENCES
COUNTRY CONTENTMENT

Come in and let us show you the property and give you complete details.

FELL & SCHARFE LIMITED
Exclusive Agents
306 DUNSMUIR ST., VANCOUVER, B.C.
Reference: Royal Bank of Canada

PEMBERTON & SON LIMITED
Victoria Representatives
625 FORT ST., VICTORIA, B.C.—G 8124

MODERN STUCCO RESIDENCE in popular Gordon Head district. Living-room with open fire, dining-room, cabinet kitchen, breakfast nook, modern bathroom and one bedroom on main floor. Three bedrooms and bathroom upstairs. 8½ acres choice land, chicken houses, fruits, oaks, etc. Would subdivide.

MACNICOL & CO., LTD.
1602 Douglas St. Phone E 0622, E 5797

WANTED TO BUY
IN OAK BAY
SMALL BUNGALOW
Fully Modern. Give Location and Lowest Price for Cash.
BOX 9872, COLONIST

"YOU"
WILL LIKE THIS
OAK BAY NEW HOME
671 LINKLEAS AVENUE
Five Rooms, Tiled Bath, Tiled Sink, Garage, Large Lot
ALL GAS INSTALLATION
for Heating, Cooking and Water Heating Makes Housework a Pleasure
$4,650
For Further Particulars
Phone E 4021

A LAKESIDE FARM

We have for cash sale as a going concern, a very good ten-acre farm on Shawnigan Lake. There is a three-room bungalow, and also a rentable three-room cottage. The soil is a good medium loam. Buildings include eight-stall cow barn, two-stall horse stable, hay barn (ten tons), chicken house (75 birds), and dairy, all in sound condition. The stock consists of four good Jersey cows and a horse. Beautiful locality. Best beach on lake. Price **$5,500**

Victoria Homes & Gardens, Ltd.
666 Fort St. Phone E 4164

UPLANDS

Situate on the Main Road in the heart of the Uplands. We will build complete a 6-Room Home with every modern convenience, including the lot, for the remarkably low price of $6,000.

For Further Particulars and Plans, Call at Our Office

H. R. BROWN
CONTRACTOR
1009 Blanshard Street
Phone Garden 5022

(Remember, building will never be as low in price as it is today.)

OAK BAY APARTMENTS

Ideal situation on Beach Drive, near car line and golf links. Extraordinary spacious suites of one and two bedrooms, fully furnished, electric ranges and refrigeration.

THE ROYAL TRUST COMPANY
1202 Government St. E 4126

OAK BAY, $3,150

New six-room semi-bungalow, in select area. Hardwood floors, tile work in kitchen and bathroom. Full basement, furnace, etc. This is an unusual offer. Let us show it to you.

CLOSE IN, $1,600

Excellent seven-roomed home in A-1 condition. Range, gas heaters, floor covering. Basement and furnace. Taxes $65.00. This home is in a good location, with agreeable surroundings; five minutes from town.

A. A. MEHAREY & CO.
624 Fort St., Cor. Broad Phone E 1187
Insurance, Real Estate, Stocks, Bonds

McCloy & Co.

Attractive Auction
AT 2106 GRANITE ST.
(Oak Bay)
Tuesday, at 1:30 P.M.

Superior Modern and Antique Furniture

Fine Old Grandfather Clock
ETC.

Under instructions from C. R. Barker, Esq., leaving for England, we will sell the contents of this large residence as above, including very fine William and Mary style Chesterfield Set with loose cushions and cretonne covers, choice cane panelled Armchair in satin brocade, Victorian Walnut Side Table, Victorian Mahogany Turnover Card Table, Walnut Jardiniere Stand, Half-Moon Table, Pie-Crust Table, fine Wilton Carpets and Rugs, R.C.A. Radiola (9 tubes), blue and white Nankin Vase, pair Dresden Figures, pair French Figures, Davenport and Willow pattern Plates and Platters, two quaint low English Chairs, leather; two antique Georgian Chairs, Oval Mirror, old colored Print, "Cock Fight," Print after George Morland, Chippendale Chair in leather, antique Grandfather Clock in Spanish mahogany case by John Brown, Kilmarnock, Scotland; massive fumed Oak Dining Table and six Chairs in roan leather, Victorian mahogany Writing Table, antique Brass Trivet Copper Fireirons, Cut Glass Decanter and fine Table Glass, Singing Canary and Cage, Premier Vac Cleaner, Den Furnishings, including walnut Writing Desk with bookcase above, Card Table, Indian Baskets, Wilton Rug, etc., Masonware Plates, four Folding Chairs, outside Awnings, single and double Steel Beds with Slumber King Springs, Ostermoor and Restmore Mattresses, Bed Couch, Bureaus, Chiffoniere, Easy Chairs, Windsor Chairs, Wool Rugs, Writing Tables, Curtains, Bookshelves, Children's Playroom Toys, etc., Fawcett Range, "Coffield" Electric Washing Machine and Wringer, Meat Safe, good Linoleum, Garden Tools, Lawn Roller, Mower, good Hose, Barrow, Dog Kennel, Crockery and Cooking Utensils, Brushes, Meat Safe, etc.

On View Monday, 2 to 5:30 p.m. and Tuesday Forenoon

McCLOY & CO. PHONE E 0022

In Our Auction Halls
THURSDAY, at 1:30
Almost New
SUPERIOR FURNITURE
Removed from a Nice Oak Bay Bungalow, and also Contents of a Superior City Apartment Suite

On View Wednesday Afternoon (full particulars later)

Note—Goods for this nice sale received or sent for up to 10 a.m., Thursday.

McCLOY & CO. PHONE E 0022

AUCTION SALE
Tomorrow, Monday, June 4
at 1:30 P.M.

FRED SMITH & CO.
Auctioneers and Appraisers
Rooms, 1417 Broad St.

Household Furniture and Effects

Including an Eight-Tube Rogers Table Model Radio, Early American Chair, almost new White Enamel Kitchen Hoosier, pair Single Beds, Walnut Dresser, almost new Range, Upholstered and Grass Chairs, Couches, several Bentwood Chairs, Linoleum Carpets, Rugs, several Watches, a set of 4 Restaurant Booths, with Tables complete, Walnut Dining Table with Disappearing Leaf, Silver Plated Tea Set and Tray; this set is exceptionally choice; an almost new Range, garden and other Tools, Clothing, the usual assortment of Kitchen and other Goods.

Goods received or sent for up to 11 a.m., Monday. Phone G 4913.

FRED SMITH & CO., Auctioneers

Private sales of Livestock, etc., conducted anywhere on the Island. Selling commission, 10 per cent.

Yankees Nose Out A's as Cleveland Indians Go Under

New Yorkers Gain Virtual Tie for Leadership in American by Victory Over Mackmen—Browns Take Indians—Senators Split Twin Bill—Braves, Giants, Reds and Pirates Win

AMERICAN LEAGUE

PHILADELPHIA, June 2 (AP).—The Yankees evened the series with the Athletics at a game apiece, and went into a virtual tie with Cleveland for the American League lead, as they pulled out a 9 to 8 victory in the tenth inning today.

	R.	H.	E.
New York	9	14	4
Philadelphia	8	10	1

Batteries: Broaca and Dickey; Marcum and Berry.

Divide Twin Bill

WASHINGTON, June 2 (AP).—An all-afternoon of baseball at Griffith Stadium today ended with honors even, the Senators pounding out a 2-1 victory off Bob Grove in the first game, and Boston taking the extra inning sunset edition, 10-7, with a shower of hits that brought in six runs in the twelfth.

First game—	R.	H.	E.
Boston	1	5	1
Washington	2	10	0

Batteries: Grove and Ferrell; Thomas and Berg.

Second game—	R.	H.	E.
Boston	10	16	3
Washington	7	12	3

Batteries: Welch, W. Ferrell and Ferrell; Burke, Russell and Phillips.

Browns Nose Out Indians

ST. LOUIS, June 2 (AP).—Helpless for eight innings before the air-tight pitching of Lloyd Brown and Mel Harder, the Browns put over three runs in the ninth on singles by Pepper and Burns, and Melillo's home run to defeat the league-leading Cleveland Indians, 3 to 2 in the belated series opener today.

	R.	H.	E.
Cleveland	2	9	0
St. Louis	3	5	0

Batteries: L. Brown and Pytlak; Newsom and Hemsley.

White Sox Buried

CHICAGO, June 2 (AP).—Fred Marberry's four-hit pitching and a sixteen-hit Detroit attack buried the White Sox under a 12 to 0 defeat today.

Charley Gehringer, with a double and three singles, and Bill Rogell, who batted in five runs with a triple, a single and a fly, led the Tigers' attack against Milt Gaston, Phil Gallivan and Monte Stratton.

	R.	H.	E.
Detroit	12	16	0
Chicago	0	4	0

Batteries: Marberry and Cochrane; Gaston and Madjeski.

NATIONAL LEAGUE

BOSTON, June 2 (AP).—The Braves made short work today of the Brooklyn Dodgers, who carried them to sixteen innings yesterday, slamming out a dozen hits and as many runs in the second and third innings to win 16 to 6. It was Boston's seventh straight victory and carried the club into fourth place.

	R.	H.	E.
Brooklyn	6	12	3
Boston	16	16	4

Batteries: Beck and Lopez; Frankhouse and Spohrer.

Terry's Hit Wins

NEW YORK, June 2 (AP).—Manager Bill Terry's ability to come through in a pinch today gave the giants a 5 to 4 victory over the Phillies that was almost a duplicate of yesterday's triumph.

For the second time in succession the Giants won out in the ninth inning with their pilot providing a single with the bases full to drive in the deciding tally.

	R.	H.	E.
Philadelphia	4	11	1
New York	5	9	1

Batteries: Collins and Todd; Fitzsimmons and Mancuso.

Reds Stop Cubs

CINCINNATI, June 2 (AP).—Cincinnati's Reds broke up two strings today by defeating the Chicago Cubs, 3 to 1.

They ended their own four-game losing streak, and in so doing, blocked the Cubs from their fifth straight victory.

	R.	H.	E.
Chicago	1	7	0
Cincinnati	3	11	0

Batteries: Tinning and Hartnett; Kleinhan and O'Farrell.

Cards, Pirates Split

PITTSBURGH, Pa., June 2 (AP).—The Pirates and Cardinals divided today's double-header, St. Louis winning the first game, 13 to 4, and Pittsburgh, the second, 6 to 3. Rip Collins was the batting hero of the first game, and Wallie Roettger of the nightcap.

First game—	R.	H.	E.
St. Louis	13	18	2
Pittsburgh	4	8	0

Batteries: J. Dean and Delancey; Lucas and Grace.

Second game—	R.	H.	E.
St. Louis	3	9	1
Pittsburgh	6	6	0

Batteries: Mooney, Winford and V. Davis; French and Padden.

INTERNATIONAL LEAGUE

Baltimore, 1; Newark, 2.
Rochester, 5; Buffalo, 3.
Montreal, 5-5; Toronto, 8-6.
Syracuse 4, Albany 12.

AMERICAN ASSOCIATION

Indianapolis, 2; Toledo, 10.
Minneapolis, 3; Milwaukee, 4.
St. Paul, 2; Kansas City, 11.

ROBBINS WINS OREGON GOLF

Retains Amateur Title by Decisive Victory Over Lester Nichols, 12 and 10

PORTLAND, Ore., June 2 (AP).—Scoring par, Johnny Robbins successfully defended his title of Oregon amateur golf champion by defeating Lester Nichols, 12 and 10, in the thirty-six-hole final of the tournament, today.

Straight down the fairways of the Lake Oswego course screamed Robbins' drives. He followed with deadly putting, which soon dimmed any hopes that Nichols, playing on his home course, might have of winning. Robbins, of the Alderwood Country Club, shot par or better all week. In the morning round he was four under par for eighteen holes, with a 69.

Laddie Martin, of Roseburg, won the first flight championship from V. C. Hallin, of Longview, 7 and 6. He was even with par at 73.

Scotland Wins Baseball Game From England

International Match Ends in 24-3 Decision for Scottish Over English—Thirty Clubs in Association.

EDINBURGH, Scotland, June 2 (AP).—England and Scotland, today, played their first international baseball game, with Scotland the victor, 24 to 3.

Playing under American rules, the English team, composed of members of the National Baseball Association, was no match for the Scottish nine, recruited from the universities of Edinburgh and Scotland.

Lance Carr, Liverpool football star, who learned American baseball at Johannesburg, South Africa, was the star for England in a losing cause.

The National Baseball Association is composed of some thirty clubs, confined mostly to Liverpool and the vicinity.

Victoria Wins From Hillcrest In Net League

Making a clean sweep in the doubles and then dominating the play in the singles, Victoria Lawn Tennis Club scored a 7-2 victory over Hillcrest Club in the women's section of the Vancouver Island League.

Results, with the Hillcrest players first mentioned, follow:

Women's Doubles

Miss L. Northam and Mrs. E. Butler lost to Miss Featherstone and Mrs. Archibald, 3-6, 6-3, 2-6.

Mrs. Simpson and Mrs. Poyntz lost to Mrs. Mangin and Miss Charlewood, 4-6, 4-6.

Mrs. Smith and Miss Thompson lost to Miss Macdonald and Mrs. Moorhouse, 2-6, 6-2, 2-6.

Women's Singles

Miss Northam lost to Miss Featherstone, 3-6, 5-6.

Mrs. Butler won from Mrs. Archibald, 6-5, 3-6, 6-3.

Mrs. Simpson lost to Mrs. Mangin, 1-6, 0-6.

Mrs. Poyntz lost to Miss Charlewood, 0-6, 3-6.

Mrs. Smith lost to Miss Macdonald, 1-6, 6-3, 0-6.

Miss Thompson won from Mrs. Moorhouse, 6-5, 6-5.

C.P.R. Captures Tennis Fixture By 5 to 2 Score

Breaking even in the men's and mixed doubles after winning both matches in the women's doubles, C.P.R. gained a 5 to 2 victory over J.B.A.A. in an exhibition tennis fixture, yesterday afternoon, on the Gorge courts.

Results, with the J.B.A.A. players first mentioned, follow:

WOMEN'S DOUBLES

Mrs. Thomas and G. Taylor lost to Mrs. McCannell and Mrs. Stewart, 4-6, 6-4, 3-6.

T. Goy and D. Newman lost to Mrs. Ford and Mrs. Bourne, 5-6, 4-6.

MEN'S DOUBLES

B. Clarke and C. Bull won from Bourne and Ard, 3-6, 6-3, 6-2.

A. Smith and Mr. Thomas lost to Norrington and Knight, 4-6, 1-6.

MIXED DOUBLES

Mrs. Thomas and B. Clarke won from Mrs. McCannell and Norrington, 5-6, 6-5, 6-3.

G. Taylor and C. Bull won from Mrs. Ford and Ard, 6-5, 6-1.

A. Smith and D. Newman lost to Mrs. Bourne and Bourne, 4-6, 1-6.

Mr. Thomas and T. Goy lost to Mrs. Stewart and Knight, 2-6, 3-6.

"How long you in jail fo', Mose?"
"Two weeks."
"What am de cha'ge?"
"No cha'ge; everything am free."

MAYNARD & SONS
Auctioneers and Appraisers

Instructed, we will sell at Salesrooms, 731-733 Johnson Street

Wednesday and Friday
1:30 Each Day
Almost New

Household Furniture and Furnishings from Several Homes

Full Particulars Later.

Also at 10:30 each day, usual sale of Poultry, Rabbits, Goats, Fresh Vegetables, Bedding-Out Plants, and a good Auto Trailer, fitted with a 2-Section Rowboat, etc.

MAYNARD & SONS
Auctioneers Phone Garden 5921

NORTH SHORE XI DEFEATS VARSITY, 4-2

Earns Right to Face Nanaimo City in Province Cup Final by Victory

VANCOUVER, June 2 (CP).—By a score of 4-2, North Shore United defeated Varsity, today, at Con Jones Park, before a crowd of 600 people, and qualified to meet Nanaimo City in the final of the Province Cup competition. The students put up a stiff fight, but lost out in the last half.

McGill, left back, and Wolfe, centre half, were the outstanding men of the Varsity team. North Shore's play was smoothed out considerably by the work of Ashton, who played probably his best game to date, with the assistance of Spencer's superior football.

The first few minutes saw the ball well tossed around the field. McDougall missed the first real opening of the game when, eluding the North Shore backs, he shot wide. Greenland saved the header from Russell, and McDougall missed a second chance to score on a header from Martin.

DEMPSEY SCORES

Towards the close of the first period Dempsey scored for North Shore on a corner kick from Ashton. A few minutes later the score was tied when Martin headed in a shot from Wolfe.

The Varsity line-up changed for the second half, Laurie Todd taking inside right; Costain, right half; Stewart, left half, and Kozoolin, centre. Smith replaced Martin to fill the outside right post. The change in positions brought Varsity ahead to take the next goal on a penalty kick from Harrison.

North Shore soon tied the score again, and a few minutes later came out in front, with Ashton making both counts. The students fought hard in the last few minutes of play, but United took the final goal with a header from Dempsey.

SOFTBALL GAMES FOR THIS WEEK

Large List of Fixtures Carded in Various Sections of Lower Island Association

Another large list of fixtures is carded in the various sections of the Lower Island Softball Association, this week. "A" teams will be in action, Tuesday and Thursday evenings.

Schedule follows:

MONDAY

C Section

Maccabees vs. N.S.S.C., at Lower Central; Bob Whyte, umpire.

Spencers vs. Canada West Cooperage, at Victoria West; Sam White, umpire.

Hudson's Bay vs. Sidney, at Upper Central; Ralph Butler, umpire.

Bruins vs. Victoria West S.C., at Memorial Park; McLaren, umpire.

D Section

Canucks vs. Esquimalt Merchants, at Bullen's Park; Stock, umpire.

Fernwood Merchants vs. Native Sons, at Spencer's Park; Joe Williams, umpire.

Maple Leafs vs. Victoria Ice, at Beacon Hill; Tommy Nute, umpire.

City vs. Hustlers, at Quadra and Queen's; Hamann, umpire.

B Section

H.M.C.S. Skeena vs. Caledonians, at Canteen Grounds; Thompson, umpire.

TUESDAY

A Section

Blue Ribbons vs. New Method, at Upper Central; Bob Whyte, umpire.

Beavers vs. Mohawks, at Beacon Hill; Joe Williams, umpire.

B Section

Esquimalt Dockers vs. Caledonians, at Bullen's Park; Stock, umpire.

Composites vs. Saanichton, at Work Point; Bayliss, umpire.

Bapco Paint vs. Brunson's Boys, at Lower Central; Bennett and Bennett, umpires.

Ladies' Section

Live Wires vs. Colonist Cubs, at Quadra and Queen's; Holness and Carr, umpires.

WEDNESDAY

Junior League

Goodwins vs. Adams, at Victoria West; Clarke, umpire.

Cyclettes vs. Jamesons, at Upper Central; Holness, umpire.

F.B.J.C.A. vs. Colonist, at Lower Central; Carr, umpire.

Province vs. Liberals, at Beacon Hill; Crooner, umpire.

Art Point vs. Peacocks, at Spencer's Park; Wiffen, umpire.

E Section

R.C.A. vs. 17th Fortress, at Work Point; Bayliss, umpire.

B Section

H.M.C.S. Skeena vs. James Island, at Canteen Grounds; Watt, umpire.

Women's League

Cardinals vs. Maccabees, at Quadra and Queen's; Bert Simpson, umpire.

THURSDAY

A Section

New Method vs. Beavers, at Upper Central; Joe Williams, umpire.

Mohawks vs. Blue Ribbons, at Victoria West; Bob Whyte, umpire.

B Section

Navy vs. Bapco Paint, at Canteen Grounds; Thompson, umpire.

Saanichton vs. Caledonians, at Saanichton; Simpson, umpire.

James Island vs. Composites, at Work Point; Bayliss, umpire.

Brunson's Boys vs. Esquimalt Dockers, at Bullen's Park; Stock, umpire.

C Section

North Saanich S.C. vs. Canada West Cooperage, at North Saanich; umpire to be named.

Spencer's vs. Maccabees, at Spencer's Park; Cooper, umpire.

Hudson's Bay vs. Bruins, at Memorial Park; McLaren, umpire.

Sidney vs. Victoria West S.C., at Sidney; umpire to be named.

D Section

Native Sons vs. Esquimalt Merchants, at Beacon Hill; Tommy Nute, umpire.

Hustlers vs. Canucks, at Lower Central; Hamann, umpire.

Duroids vs. Maple Leafs, at Quadra and Queen's; E. Taylor, umpire.

Victoria Ice vs. City, at Victoria West No. 2; Sam White, umpire.

FRIDAY

E Section

5th Regiment vs. Scottish, at Work Point; Bayliss, umpire.

Women's League

Maccabees vs. Young Liberals, at Victoria West; Holness and Carr, umpires.

Live Wires vs. Cardinals, at Upper Central; Cooper and Buckler, umpires.

Young People's vs. N.S. Ladies, at Lower Central; Cliff and Brewster, umpires.

Junior League

Jamesons vs. Adams, at Memorial Park; E. Taylor, umpire.

Cyclettes vs. Goodwins, at Victoria West No. 2; Wiffen, umpire.

Province vs. F.B.J.C.A., at Beacon Hill; Croomer, umpire.

Colonist vs. Peacocks, at Spencer's Park; Clarke, umpire.

Liberals vs. Art Points, at Quadra and Queen's; McKenzie, umpire.

SUNDAY

B Section

James Island vs. Navy, at James Island; E. Rivers, umpire.

SHRINE BOOKS INDOOR CIRCUS

Plan Week of Spectacular Entertainment to Raise Charity Funds

Arrangements have been completed between the Gizeh Shrine Temple Band and the management of the West States Circus, whereby the latter will bring its company of seventy-five persons, who make up a programme of eighteen professional acts, along with trained animals, to Victoria for a week's engagement, starting Monday, July 2, and closing, Saturday, July 7. The attraction will be known as the Shrine Indoor Circus.

The advance representatives, T. Dwight Pepple and H. Carlille, promise there will be plenty of fun and thrills mixed in the show that will please both old and young. Judging from advance information received by the Shrine from cities where the company has been appearing, a real amusement treat is assured. There will be acrobats, wire walkers, aerialists, contortionists, clowns and trained animals, a programme of all professional acts.

NAME COMMITTEES

Committees have been appointed to handle the different parts of the work connected with the engagement, consisting of the following well-known members of the local Shrine Band: Dr. Frank M. Bryant, Edward Williams, L. A. Grogan, James M. Miller, Mark Cuzner, Alderman Walter Luney, R. Morrison, James Hudson, Col. D. B. Martyn, Alderman T. W. Hawkins, Fred Francis, Jack Miller, James Mossop, William Davidson, J. W. Armstrong, J. Gough, George Green, Harold Parfitt, George R. Ford, J. A. Birnie, W. H. Handley, W. Gibson, G. A. Hood, W. Carr, W. North, W. A. Buckle, Walter Davie, Edward Groves, W. J. W. Wilson, Fred Butterfield, A. McAuley, Jack Cuzner, Newman-Taylor and W. Worthington, with Harry F. Davis as secretary and treasurer.

It has been some time since a real professional circus has come to Victoria, and the Shrine should add to its treasury a neat sum for its charity fund and crippled children hospital allowance. In addition to the circus, the merchants will be invited to make displays, so that an exposition also will be one of the features during the week.

Mrs. Eva Takes Oregon Women's Golf Tournament

PORTLAND, Ore., June 2 (AP).—A new champion was crowned in Oregon women's golf tournament, when Mrs. M. E. Eva, of the Columbia Course, defeated Mrs. George Janes, of the Multnomah Club, 3 to 2 in the thirty-six-hole final, today.

Mrs. Janes led 1 up at the end of the first eighteen, but trailed one hole on the 27th. From there the new champion increased her lead to win the title. It was a close, well-played match.

Mrs. Eva won her way to the finals by eliminating the tournament medalist, Marion MacDougall, of Waverly, 2 and 1 in yesterday's semi-finals. In the other match, yesterday, Mrs. Janes eliminated Florence sellars, of Columbia, defending champion, 3 to 2.

Holiday Doubles Will Be Featured At Burnside Club

Play in the first round of the King's birthday doubles at Burnside will commence tomorrow morning, at 10 o'clock, with the following teams engaged:

Cromack and Wallace vs. Holmes and Davidson.

Stewart and Washington vs. Taylor and Clarke.

Ozard and Shotbolt vs. Kensey and Hawkins.

Vallance and Mercer vs. Williams and Mitchell.

Phillips and Wright vs. Eastham and Findlay.

Hughes and Renwick vs. Sinclair and Ramsay.

The game will be fifteen ends.

An hour will be allowed for lunch in the clubhouse, between 12 and 1, when afternoon matches will be arranged.

Winners will not be declared until 6 p.m. Afternoon visitors are welcome. The junior associates of the club will serve tea.

Goodwin's Win Softball Game

Playing errorless ball behind the pitching of Johnson, Goodwin's Grocery, junior leaders, sprung a surprise in softball circles last evening at Central Park by defeating the Caledonians, "B" squad, in a benefit fixture by a 5 to 1 score. The proceeds went to a juvenile player, who broke his arm, recently. Two runs in each of the third and last innings gave the grocery lads their victory.

Wanderers, Albions Win Opening Games In League Cricket

Former Defeats Victoria by Eleven Runs as Latter Scores Victory Over Five C's—E. D. Freeman and Smith Hit Well

Wanderers and Albions won the opening league cricket matches played yesterday, the former defeating Victoria at the new Macdonald Park ground by 11 runs, while the latter won from Five C's by 65 runs at Beacon Hill. Weather conditions were fair for the matches and good crowds attended.

Honors in the Albion-C's game went to Smith and E. D. Freeman both in batting and bowling, Freeman's innings being a particularly attractive one. Smith bowled right through the C's innings, keeping a good length all the time and taking five wickets for 25 runs.

In a low-scoring game, Victoria scored 67 in their first innings against Wanderers' 78, despite Wilkinson's brilliant eight for thirty-four. Grant registered 35 not out for the winners after a fine stand. E. Gillespie and the "Old Reliable" H. A. Goward were high men for the losers with 18 each.

The bowling of Jordan was the feature of the game, eight wickets falling before his trundling for a total of 28. Nation took the other two.

Scores:

VICTORIA

Craddock, c Croft, b Jordan	2
E. Gillespie, b Jordan	18
Meredith, c Bossom, b Jordan	5
Saxton-White, b Nation	5
Ferguson, c R. Moffatt, b Jordan	5
Hope, c Darcus, b Jordan	0
H. Pendray, b Jordan	0
Barber-Starkey, b Jordan	9
Goward, c Collett, b Jordan	18
Edwards, c Moore, b Jordan	3
E. Wilkinson, not out	2
Extras	0
Total	67

Bowling Analysis

	O.	W.	R.
Wilkinson	11	8	34
Pendray	7	1	24
Goward	3	1	15

WANDERERS

Lethaby, b Wilkinson	4
Janes, b Pendray	7
Collett, b Wilkinson	4
Darcus, lbw, b Wilkinson	0
Grant, not out	35
Nation, c Goward, b Wilkinson	7
Moore, b Wilkinson	4
Bossom, b Goward	3
R. Moffatt, b Wilkinson	2
Croft, b Wilkinson	0
Jordan, b Wilkinson	7
Extras	5
Total	78

Bowling Analysis

	O.	W.	R.
Jordan	9	8	28
Darcus	3	0	15
Nation	3	2	15
R. Moffatt	2	0	11

ALBIONS

Pendray, c Williams, b P. C. Payne	23
Pritchard, stpd. Shrimpton, b P. C. Payne	11
N. F. Pite, b J. Payne	2
Walton, c Slocombe, b J. Payne	1
E. D. Freeman, c Williams, b G. Payne	40
Smith, b G. Payne	45
Barclay, not out	8
D. Pite, run out	0
Enoch, c Nixon, b Williams	0
P. Freeman, c G. Payne, b P. C. Payne	3
Pearce, b P. C. Payne	0
Extras	3
Total	136

Bowling Analysis

	O.	W.	R.
Pendray	5	1	16
Smith	13.4	5	25
Freeman	9	4	26

FIVE C's

Shrimpton, b Pendray	5
Griffin, c and b Smith	15
G. Payne, b Freeman	15
Comley, lbw, b Smith	9
J. Payne, c Pritchard, b Smith	2
Slocombe, c Smith, b Freeman	8
Adie, b Freeman	2
Williams, b Smith	2
Nixon, b Smith	2
Attwell, not out	3
P. C. Payne, b Freeman	4
Extras	4
Total	71

Bowling Analysis

	O.	W.	R.
P. C. Payne	10.2	4	43
J. Payne	8	2	38
Attwell	4	--	13
G. Payne	7	2	32
Williams	5	1	7

WILLIAM WOOD IS CALLED BY DEATH

Resident of Victoria for Past Twenty-Six Years Succumbs in Hospital

William Wood, aged seventy-three years, passed away at the Royal Jubilee Hospital yesterday. Born in Scotland, he had lived in Victoria for the past twenty-six years, and latterly resided with his son, Colinton Wood, 764 Transit Road, Oak Bay.

Mr. Wood is survived by three sons, Colinton, John, in the United States, and James, in Trail; one daughter, Mrs. J. Moffatt, in Victoria; five grandchildren and one great-grandchild. He was predeceased by his wife in 1932.

Funeral arrangements will be announced later.

COSTS

Health Service of the Canadian Medical Association and Life Insurance Companies in Canada

During periods of financial stringency, whether they be personal, familial or national, necessity drives us to consider the costs of what we need or desire. The costs of medical care are forced upon the attention of most of us, at some time, with the result that a good deal has been written and said regarding this subject.

If we do become ill, we desire the best medical care. Everyone would agree that the doctor should receive a fair fee for the services which he renders. Patients are usually grateful, but even the most grateful patient cannot be expected to enthuse over spending his money for medical care.

We like to spend our money on things which we want, things which we enjoy or on the pleasure which comes to us through giving to others. We want health, and because we want it, we should be willing to spend some money for health. Most of us want health, but most of us do not realize just how much we desire it or how much we would willingly pay for it, until we suddenly are brought to realize that our own health is slipping or has gone.

The cost of keeping well is as nothing compared with the cost of illness. Our public health departments are the community organizations to prevent or control disease and to enable us to live healthy lives. There are very few communities which are spending even one dollar per caput per annum. This means that there are only a few Canadian communities which are spending anywhere near the two dollars per caput which is needed to purchase, through their health department, the full community protection which is now available through the application of what is known concerning disease prevention and health promotion.

The second expenditure required for health has not to do with money, but with time taken from the daily round in order that reasonable attention may be given to the needs of the body. You cannot buy either exercise or rest, fresh air or sunshine. You cannot employ someone to eat the foods your body needs. Your personal health is the product of your own habits of living.

The cost of keeping well is not great. Compared with the cost of sickness, it is practically negligible. Outside the question of costs, health is an asset, and lack of health, a liability.

MISSION SHIP WILL BE OPEN TODAY FOR LOCAL INSPECTION

The mission flagship, Ms. Columbia, will be open for inspection today at the C.P.R. dock, and it is hoped that all those who have not yet availed themselves of the opportunity of seeing the vessel, with its up-to-date radio equipment and hospital, will do so during the day.

The mission is attracting a good deal of interest, and several prominent citizens of Victoria, including Colonel H. T. Goodland, Raymond Jones, A. Stephenson and Walter Miles, together with S. C. Hawkins and J. H. Aylwin, leaders in A.Y.P.A. work, are organizing a special Victoria committee, which, it is expected, will give further impetus to the work in this city.

Tides at Victoria

Time of tides (Pacific standard time), at Victoria, B.C., for the month of June, 1934.

Date	Time H. M.	H't Ft.	Time H. M.	H't Ft.	Time H. M.	H't Ft.	Time H. M.	H't Ft.
1	2:20	9.1	11:40	0.1	20:58	8.2		
2	0:00	7.8	2:14	8.2	12:28	0.8	21:20	8.3
3	1:50	7.2	4:00	7.4	13:11	1.8	21:40	8.2
4	2:45	6.3	5:34	6.4	12:54	2.1	22:00	8.3
5	4:50	8.2	8:06	5.7	14:36	4.2	22:18	8.3
6	5:40	4.1	12:08	5.7	18:10	8.4	22:33	8.4
7	6:21	3.1					22:47	8.7
8	7:00	2.3					22:08	8.8
9	7:26	1.4					22:28	9.1
10	8:00	0.8					22:53	9.2
11	8:46	0.7						
12	0:20	8.1	9:20	0.5				
13	0:44	8.0	9:55	0.7	20:20	8.4	21:40	8.2
14	1:06	8.8	10:30	0.8	20:45	8.3	22:50	8.3
15	1:28	8.2	11:08	1.2	20:55	8.2		
16			11:40	1.7	21:03	8.1		
17			12:11	2.2	21:10	8.1		
18			12:40	3.0	21:36	8.0		
19			12:01	3.8	21:20	8.1		
20	5:45	5.2	7:28	5.2	12:06	4.6	21:40	8.2
21	5:30	4.2	11:24	5.2	12:20	5.2	21:54	8.3
22	5:55	3.2					22:09	8.7
23	6:20	2.4					22:30	8.3
24	7:06	1.2					23:07	8.7
25	7:45	0.2					22:40	8.8
26	8:25	0.2						
27	0:20	10.0	8:06	-0.6				
28	1:04	8.7	8:48	-0.5	18:01	8.2	21:24	7.9
29	1:50	8.2	10:30	-0.1	19:20	8.2	22:41	7.8
30	2:42	8.6	11:18	0.7	19:41	8.2		

The time used is Pacific standard for the 120th Meridian west. It is counted from 0 to 24 hours, from midnight to midnight. The figures for height serve to distinguish high water from low water. Where blanks occur in the table, the tide rises or falls continuously during two successive tidal periods without turning.

The height is in feet and tenths of a foot, measured from the average level of low water.

To find the depth of water on the sill of the Esquimalt drydock, add 18.8 feet to the height of high water as above given.

To find the depth of water on the sill of the Songhees drydock, add 20 feet to the height of high water as above given.

MOONRISE AND MOONSET

Time of moonrise and moonset (Pacific standard time) at Victoria, B.C., for the month of June, 1934.

Day	Rises	Sets
1	11 48 p.m.	8 14 a.m.
2		9 40 a.m.
3	0 32 a.m.	11 01 a.m.
4	0 32 a.m.	11 19 p.m.
(Last Quarter on 4th)		
5	0 50 a.m.	1 25 p.m.
6	1 07 a.m.	2 40 p.m.
7	1 26 a.m.	4 07 p.m.
8	1 47 a.m.	5 18 p.m.
9	2 13 a.m.	6 24 p.m.
10	2 48 a.m.	7 32 p.m.
11	3 29 a.m.	8 30 p.m.
12	4 15 a.m.	9 17 p.m.
(New Moon on 12th)		
13	5 12 a.m.	9 55 p.m.
14	6 17 a.m.	10 25 p.m.
15	7 24 a.m.	10 48 p.m.
16	8 31 a.m.	11 06 p.m.
17	9 37 a.m.	11 23 p.m.
18	10 44 a.m.	11 40 p.m.
19	11 52 a.m.	11 58 p.m.
20	1 01 p.m.	
(First Quarter on 20th)		
21	2 12 p.m.	0 13 a.m.
22	3 30 p.m.	0 32 a.m.
23	4 49 p.m.	0 56 a.m.
24	6 09 p.m.	1 28 a.m.
25	7 23 p.m.	2 11 a.m.
26	8 25 p.m.	3 10 a.m.
27	9 12 p.m.	4 23 a.m.
(Full Moon on 27th)		
28	9 48 p.m.	5 40 a.m.
29	10 18 p.m.	7 17 a.m.
30	10 36 p.m.	8 43 a.m.

The Meteorological Observatory, Gonzales Heights, Victoria, B.C.

Virginia Vane Says:

RETIREMENT FROM THE WORLD BAD PREPARATION FOR MARRIAGE

Dear Virginia Vane: The boy I love is twenty and I will be twenty soon. His family are very poor, but he is studying to be a doctor and will succeed if he is left alone to accomplish his ambition. I have no money of my own. I am willing to wait for this boy for the five years it will take him to get through his course. I will do anything to help him. But my life at present is miserable. I will do anything finances, I can hardly ever see the boy I love. I spend five or six lonely nights a week just feeling miserable. I don't know how I will be able to stand it for five whole years. Will the happiness that comes to me at the end of that time repay me for all this loneliness?

I try to read to pass the time, but already it seems as if a century had passed. Please tell me whether I am right to continue this relationship, even if I love the boy as I know I do?—Betty.

Some girls can stand the strain of waiting for a romance to end in matrimony—because they have sufficient interests to keep themselves occupied during the long period of suspense. But when a girl finds it difficult even to read a book with enjoyment during her hours of waiting, she can't expect to hold out for five years.

It looks, Betty, as though you needed human companionship to keep you well and happy during the next five years—and if you need friends, you'd better annex them, not just for your own sake, but for the sake of the boy who looks forward confidently to marrying a sweet, attractive, interested and interesting girl some day.

Look at it this way, all you girls who are worrying about what you're going to do between now and the time when you're due to marry the man of your dreams—who has years of training ahead of him:

If you knew that within, say, four or five years' time you were going to be offered a job which required tact and personality, charm, and some knowledge of human nature, wisdom and tolerance—would you, on the strength of this expected offer, dash away to bury yourself in a convent? Would you be inclined to turn your back on the world and give yourself to long hours of meditation in order that you might be equipped to hold down the future position? You would not.

You'd sensibly arrange your life so that you'd be training yourself to take your place in whatever capacity you were required.

Yet hundreds of you blandly propose to withdraw from the world, practically speaking, for a period of four or five years. You intend to abjure human relationships as much as possible, and to turn your back on the natural enjoyments and pleasures which would keep you happy and normal.

I know you all do this in the cause of fidelity. You feel it would be cruel to the One and Only were you to make other men friends and to enjoy their company. You imagine that you are being strictly honorable and fair in shutting yourselves behind locked doors and thinking hard about how nice it would be if you could only go out with Tom, Dick or Harry.

If only girls, and boys, too, would realize the futility and the waste of this kind of fidelity. If only they would understand that these long periods of inactivity and of curbing natural social instincts, resulted in matrimonial failure, nine times out of ten, they would cease to make hard, binding rules for each other.

For the girl who broods for years over one man's absence, and permits herself no fun during that long space of time, is not the happy, amusing personality her swain fell in love with. However much he may appreciate her determined fidelity, he won't be grateful for the change in his lady love.

And the boy who works like a machine for years, religiously shunning all feminine society in order to please an exacting sweetheart, has little charm left to bring back to his jealous bride. Steady, unremitting toil, unmixed with the lighter side of life, does not make a man a cheerful, amusing companion. Too often the girl who has insisted that her Romeo be a social recluse is suddenly confronted with the fact that obedience to her wishes has made her faithful swain a dull fellow who has no idea of how to charm a woman.

"But suppose he or she falls for one of their other friends?" objects a host of anxiously-waiting boys and girls.

And the answer to that is that if you're going to lose a sweetheart, it's better to do it before the wedding ceremony. If love can't stand the test of waiting, then it isn't the reliable article that makes marriages work. If Tom is going to fall out of love with his Marian because he has the opportunity to meet other girls and succumb to their charms, then Tom was never Marian's for keeps anyway.

And if Betty is going to go all starry-eyed and breathless about a new beau just because she's allowed to go out with more than one man—her devotion to the One and Only would never have done him much good.

In other words, you can't keep your love strong and steady and eternal by shutting yourself away from temptation. And you can't keep a personality bright and cheerful, and amusing and charming, by locking it up in a strong-box for five years.

Be tolerant and wise with each other, boys and girls, and see how much more happiness there is for all of you in this marriage business.

IN A QUANDRY

R. A. O.: Candidly, I can't advise you to give up either lady for the other. It is impossible for me to tell which you really love, since you don't know yourself—do you? Seems to me that until you get your emotions more settled, it would be folly for you to talk love at all. Can't you keep them both as friends, and let time decide for you what you're now unable to decide for yourself?

My bet is that as soon as you'd given up A. for B., you'd start remembering what a peach A. was and how much you loved her. That's what happens to boys when they haven't experienced real love—and they're trying to persuade themselves into some semblance of the grand old emotion.

(Copyright, 1934, by the Associated Newspapers)

NAPOLEON AND UNCLE ELBY - - - - - By Clifford McBride

'OP — *Interference Suspected* — By J. Millar Watt

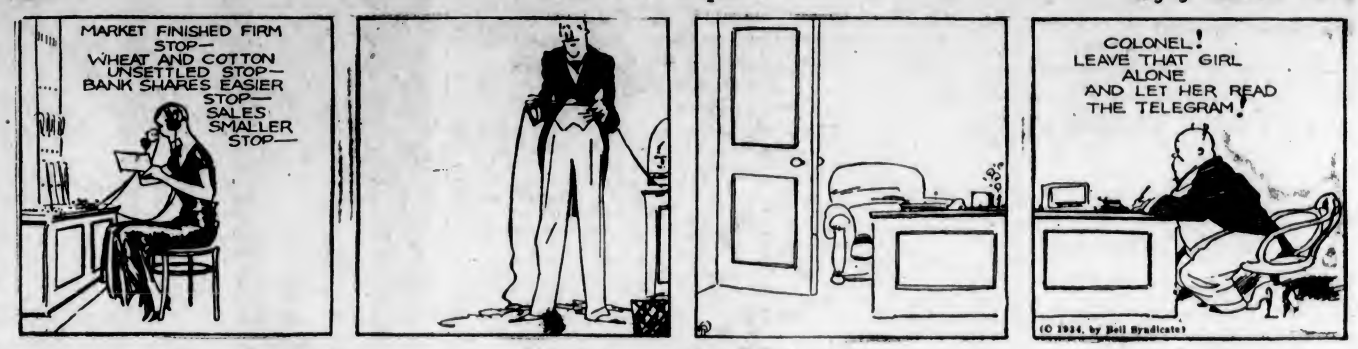

TILLIE THE TOILER — *Full Steam Ahead* — By Westover

DIXIE DUGAN — *Meet Miss Loring!* — By J. P. McEvoy and J. H. Striebel

POLLY AND HER PALS — *It's an Ill Wind* — By Cliff Sterratt

S'MATTER POP — *Maw Doesn't Like to Depend on the Radio* — By C. M. Payne

KRAZY KAT - - - - - - - - - By Herriman

TOO LITTLE — By GLUYAS WILLIAMS

THE TUTTS - - - By Crawford Young

Off for Vacation

VICTORIA

"Next Door to Everything in Town"
BEVERLEY HOTEL APARTMENTS
724 YATES STREET, OFF DOUGLAS
When visiting Victoria cut your expenses in half by securing one of our light housekeeping rooms or a cosy bedroom.
Six Stories — Ninety Large Rooms
Transient or Permanent
Phone E 5914 — Prop., JAS. A. GRIFFITH

DALE'S Roast Chickens
IMPROVES ANY VACATION
643 FORT STREET

EMPRESS HOTEL
The Palatial Canadian Pacific Hotel
(Reduced Rates)
SUPPER DANCE EVERY SATURDAY EVENING

BRENTWOOD BAY

Brenta Lodge
P.O. R.R. No. 1, Saanichton
Brentwood Bay,
Saanich Arm
A beautiful vacation resort. Close to Butchart's Gardens, the Malahat and Brentwood College. Fishing, bathing, tennis, etc. Famed for its Salmon and Chicken lunches. The Mill Bay Ferry Stage passes the grounds. Ten minutes to golf course.
Phone Keating 7M — Harold Sandall, Prop.

MILL BAY FERRY
EVERY HOUR
Brentwood 9:00 to 6:00 — Mill Bay 9:30 to 6:30
FAST SERVICE — CHEAP RATES

SOOKE

THE BLUFF
Sooke, V.I., B.C.
Comfortable rooms in large country house. Sea frontage overlooking Strait of Juan de Fuca. Magnificent view of Olympics. Moderate inclusive rates. Home produce, Jersey milk and cream.
Meals Served
Special English Afternoon Teas
Mrs. Osborne, Sooke

Glenairley Farm
East Sooke,
V.I., B.C.
Perfect for a restful holiday by the sea. Good accommodation; boats, bathing, tennis, indoor badminton, dancing, etc. Good home cooking, plenty of Jersey cream, fruit and vegetables. Only one hour's drive from Victoria. Inclusive rates, $15.00 per week. Saddle horses, 50c per hour. Phone or write Major Cavenagh, East Sooke.

SHAWNIGAN LAKE

THE FOREST INN
Shawnigan Lake,
V.I., B.C.
Victoria's Inland Health Resort. Well known for its bracing and salubrious air. Sheltered from the prevailing winds. The ideal spot for a Spring holiday. Fishing, boating, riding, golf (mashie course), tennis, and every facility for healthful recreation. Moderate terms.

MILL BAY

KILMALU
Mill Bay,
Cobble Hill, V.I.
A beautifully situated seaside and country home for your rest and recreation. Has excellent bathing beach, with high diving facilities, and one of the best asphalt tennis courts on the Island. Only thirty miles from Victoria. Delicious afternoon teas served. Lunch and dinner parties catered for to order. Phone your requirements. 5 R 3 Cobble Hill.

MILL BAY AUTO CAMP
Cobble Hill, V.I.
Furnished two-room cabins. No bedding or crockery, etc. Laundry, showers, electric light, swimming, fishing, boats for hire. Light lunches, afternoon teas. Rates by day, week or month. Phone Cobble Hill 13X3.

COWICHAN BAY

BRANKSOME DENE LODGE
COWICHAN BAY, V.I.
(Thirty Acres of Beautiful Grounds)
Close to, but secluded from the Island Highway. Modern conveniences. Auto camp in connection with furnished and unfurnished, single and double cabins. Fishing, tennis, swimming, golf and riding. Afternoon teas served. Excellent table.
MRS. L. H. MAXWELL — Phone Duncan 96L1

THE ISLAND INN
Cowichan Bay, V.I., B.C.
Beautifully situated at the head of the Bay. Well back from the Highway. Delicious home cooking. Comfortable cabins. Ideal headquarters, fishing, tennis, golf. Launch trips by arrangement.

COWICHAN LAKE

RIVERSIDE INN
Lake Cowichan
Strictly modern hotel with private baths, good trout fishing, canoeing down the river, boating on the lake, rowboats and speedboats for hire. Swimming, tennis. Outboard motors for hire.

QUALICUM BEACH

Qualicum Beach Home Sites
Summer Cottages
P. H. BULLER
Resident Agent
Phones:
Office, 63M; Res., 63F

Bayview Park
Qualicum Beach, V.I., B.C.
A most pleasing spot to spend your vacation. Smooth, sandy beach. Secluded cabins, one to four rooms. Special rates for May and June. For particulars apply LANE and HILL.

The MORGAN HOTEL ON THE BEACH
Special Rates for June—Rooms, With Detached Bath, $3.00 Per Day—Private Suites, With Bath and Verandas, $4.00 Per Day - - - - - - Including Meals

MANY ATTRACTIONS SURROUND NANAIMO AND DUNCAN AREAS

Road From Duncan Leads Through Changing Scenes of Farm and Sea—Nanaimo Holds Historical Interest and Opportunities for Perfect Vacation

THOSE making a leisurely tour of the Island almost invariably make Duncan, just forty-two miles from Victoria, a stopping place, if only to stretch their legs before continuing further north. This picturesque little city, serves a fertile farming district, and the surrounding country is laid out with trim fields and pastures. Many of the farms are devoted to seed raising, and the acres of sweet peas are a magnificent sight when in full bloom.

Duncan is close beside the Cowichan River, famed for its fishing, and boasts an interesting, well-kept golf course and splendid tennis courts. It is the turning point for those bound for Maple Bay, the trunk road being only five miles from the Island Highway to the water's edge. Maple Bay gains its name from the huge gnarled trees that are dotted around the shores. The excellent beach is a favorite spot for picnic and swimming parties, while the fishing in the bay is exceptionally good.

GOING UP NORTH

North from Duncan the Island Highway passes through Westholme and crosses the Chemainus River to reach the town of that name a few miles further on. Excellent accommodation for lunches or teas may be had here. Chemainus is the site of one of the largest and most up-to-date sawmills in the world.

Past Chemainus the Highway runs close to the sea, with a lovely view obtainable across the water to the Mainland. The beaches are excellent from here to Ladysmith, which town also forms an ideal place to break the journey for refreshment. From Ladysmith it is approximately twenty miles to Nanaimo.

Nanaimo, both by geographical and commercial location, is acknowledged as the hub of this part of Vancouver Island. In addition to this, it lies in the heart of a scenic region that is hard to equal. It is the second oldest city in B.C. and the second largest on the Island.

HISTORIC NANAIMO

Nanaimo is seventy-seven miles from Victoria by road and thirty-eight by fast ferry from the Mainland. It is roughly equi-distant from Victoria on the south, Port Alberni on the west and Courtenay on the north. From the city itself roads radiate out so that the visitor, with Nanaimo as a headquarters, can enjoy the beauties of nature to an unusual degree.

Nanaimo is rich in history. Its harbors have been the scene of many historical events since the arrival of the Spanish about 140 years ago to survey the waters adjacent to Nanaimo, Gabriola Island, Protection and Newcastle Islands. Looking east across the harbor it is possible to see the famous Malaspina Galleries on Gabriola Island. This natural fresco of rock is a formation which has caused much speculation as to the origin.

Many reasons are given, but two that would seem to be the most likely are the belief that in the days of the Spanish warship's visit to the Gulf of Georgia waters, the spot where the gallery is now formed was used as a target for naval gunnery practice. The other reason, which seems the more plausible, is that the continued lashing of the gulf waters at this particular point was the cause.

HAS MANY VISITORS

No fewer than 70,000 to 80,000 people pass Protection Island and enter the Nanaimo area from the Mainland and other points each year. They pass the historic Gallows Point, which received its name because two Indians were hanged there for the murder of a Scottish shepherd many years ago. Motor launches go to and from Nanaimo to Protection Island. Dancing in the evenings and bathing and boating during the warm Summer months are enjoyed. Many years ago it was the custom to have picnics on Dominion Day on this fascinating Island. It also was used as a place of vantage in the days of Indian canoe races.

NEW PLAYGROUND

Nanaimo now has a holiday centre on Newcastle Island, only a stone's throw (comparatively speaking) from the centre of the city. Thus it will be seen just what is in store for the visitor to this city about the middle of June this year. It is ideally situated on a picturesque island with warm waters for bathing at Echo Bay and Kanaka Bay.

The waters around Newcastle were also surveyed by the Spanish. Opposite the northwest end of Newcastle is one of the most beautiful coves on Vancouver Island—Departure Bay. This is only about three miles from Nanaimo and is visited by many tourists during the Summer months. It was in Departure Bay that either Captains Vancouver or Cook Wintered and left in the following Spring, and for this reason it received the name Departure Bay. The biological station there is visited by students from many countries every year.

PROTECTION ISLAND

Like Protection, the Island is considered a guardian of Nanaimo. It is generally believed that, had the Hudson's Bay Company erected their forts on both Protection and Newcastle Islands many years ago, the Indians would have had little chance of entering Nanaimo Harbor as they did, often causing a good deal of uneasiness among the early white inhabitants and Nanaimo Indians.

In Nanaimo itself is the only fort of its kind still standing on the continent. It was built in 1853 by the Hudson's Bay Company. In the early days it was no mere ornament, but the guns were in use frequently to frighten off troublesome Indians from the North.

Many visitors search diligently for the petroglyphs near Chase River, on the outskirts of Nanaimo. No living Indian seems to know their meaning. Ottawa officials have failed to get information as to how long they have been there and none have been able to translate their meaning.

No one should visit the Nanaimo area without taking a walk up Mount Benson. It is about 4,000 feet high, and from its crest one can see Vancouver and its suburbs, and the whole of the Gulf of Georgia, from Stanley Park to Powell River, taking in such islands as Hornby, Lasquetti, Texada, Gabriola, Newcastle and Protection, and many smaller islets in the Gulf of Georgia.

A few miles to the southwest of the city are the Nanaimo Lakes, situated in a picturesque part of the island.

Nanaimo business men are now realizing just what they have to offer the many thousands of tourists who invade their city and are determined to make the best use of the beautiful places nearby.

CENTRE FOR SPORTS

The city is one of the most active and famous sporting centres in the Dominion. This is one city that seems to be able to raise a team for any kind of sport, whether it be football, cricket, baseball, softball or tennis. Their golfers hold their own with the best on the Island.

Those who intend visiting the Nanaimo area will find good fishing in the lakes, streams and the gulf. One may spend many happy hours in the waters adjacent to Nanaimo.

Nanaimo and district are full of interest to those who seek pleasure, historical research or rest. It is an ideal spot to spend holidays.

Nanaimo Business Area

Commercial Street, Up Which Thousands of Tourists Pass Every Year. Nanaimo Is an Ideal Centre for Those in Search of Holiday Attractions and a Centre From Which to Explore the Island's Beauties.

LADYSMITH

TILLICUM CAMP
By the Sea—On Yellow Paint Road, Nine Miles North of Ladysmith
New Cosy Cottages, furnished except linen, bedding and cutlery. Enjoy the early morning sunshine—rest of day in shade. Beautiful scenery. Swimming, fishing, boating. Plenty privacy and room. You will enjoy Tillicum. Prices, $7.00 per week up. Free delivery mail and groceries. Boats free to renters. Address: Ladysmith RR 1.

ROYSTON

Royston Beach Auto Camp
ROYSTON, V.I.
Comfortable cabins, furnished or unfurnished. Showers, city water, etc. Electric light. Swimming, fishing, golf, dancing. Reasonable rates.
H. R. MARVIN, Prop.
Sixty-Three Miles North of Nanaimo. Thirty Miles South of Campbell River.

COURTENAY

CROTEAU CAMP
Forbidden Plateau
The only camp on the Forbidden Plateau—New cabins, spring beds, all furnished. Camp opens middle of June. Make reservations early. For a real rest come on up and bring your fishing rod for a week or two. Pack train from Courtenay twice a week. Guides. Moderate rates. For full information apply Corfield Motors, Courtenay, B.C.

SALTSPRING

Inglis' Camp
Vesuvius Bay
Saltspring Island
Furnished cottages, cabins and tents; community kitchen. Day perkins, 25c per car. Warm, safe bathing, 1½ miles seafrontage. Boats and fishing gear for hire.
Phone Ganges 1M.

Rainbow Beach Camp
Booth Bay, Saltspring Island
Cottages, Camp Sites, Meals, Launch, Boats, Tennis, Store. Warm, safe bathing on good beach; 40 acres of woods and fields; three miles from Ganges. For rates apply A. R. Layard, Ganges, B.C. Phone 6M.
Reductions for May and June

SAVARY ISLAND

Royal Savary Hotel—Savary Island, B.C.
Special rate of $3.50 a day from June 30 to July 8. More beautiful than any gem of the South Seas is Savary Island—WARM BATHING, boating, fishing, golf, tennis, outdoor badminton, dancing; lovely shady trails, miles of perfect white sand beach. NO MOSQUITOES. A modern hotel with first-class accommodation. Reservations—Royal Savary Hotel, Savary Island, B.C., or The Travel Bureau, 756 Yates Street, Victoria, B.C. LOVELIER THAN HAWAII.

ALTA LAKE

RAINBOW LODGE ALTA LAKE, B.C.
A change is as good as a rest. This is particularly true as regards a change of climate. Victoria residents will find the bracing mountain air at Rainbow Lodge, Alta Lake, B.C. (2,300 ft. above sea level), a positive tonic. Reached by Union Steamship Co. and P.G.E. Railway in a combined sea and rail journey through Alpine scenery unsurpassed in this Province. Round trip from Vancouver, $5.35. Fishing, swimming, hiking, dancing, boating, tennis, horseback riding, mountaineering. Choice of rooms or cabin. Reduced rates. Alexander Philip, Prop.

Scene Along Island Coast

This Picture Was Taken as the Sun Set Behind the Hills on the Further Side of the Inlet. The Calm Protected Waters of the East Coast of Vancouver Island More Resemble a Series of Lakes Than the Sea.

Fishing Bulletin

For the Week Ending June 2

Trout

Sport is at its best. Reports from all points good, especially Cameron Lake and Little Qualicum River, Shawnigan Lake, Cowichan River, South Fork and Green's and Lake, Sproat Lake and River, Puntledge and Campbell River.

Sea Trout

Good at mouths of Oyster, Puntledge and Qualicum Rivers, also Sooke Harbor and Tugwell and Muir Creeks. These fish are searun Cutthroat.

Sea Bass

Good from Breakwater and off Victoria Harbor in early morning and after sunset. Light tackle, minnow, halibut skin or white ribbon.

Fresh Water Bass
(Black Bass)

Season opens July 1.

Salmon

Bigger fish being taken all the way up the Coast from Victoria to Campbell River. Good in Brentwood Bay, off Qualicum, Cemox and Campbell River.

Steelhead

This great sport now coming in in West Coast rivers.

Fishing Regulations—Licence for season, $10, or $1 per day up to ten days. Daily limit for trout, 15; salmon species, 10. No fish under eight inches to be taken from water and under ten inches in Cowichan and Little Qualicum Rivers.

Accommodation — Good at or near all fishing waters, and boats available where required.

ALTA LAKE IS IN MOUNTAINS

High Above Sea Level, Rainbow Lodge Is in Lovely Setting

Alta Lake, only seven hours out of Vancouver by combined rail and sea journey, is situated on the summit of the Coast Range, thirty-eight miles from the sea. It is the centre of a veritable enchanted land of exhilarating air, placid lakes, towering mountain crags, with glacier-covered peaks, rushing streams and thundering waterfalls.

Alta Lake is served by Rainbow Lodge, a hospitable, rustic inn which has served the visiting public faithfully for seventeen years. Within are walls covered with skins and mounted heads, huge stone fireplaces that are welcome during the fresh nights. In addition to the rooms in the Lodge there are forty sleeping cabins dotted around the shores of the lake.

WINDING TRAILS

Rainbow Lodge offers the visitor a wide range of vacation attractions. For those who like hiking there are numerous beautiful winding trails to other lakes and waterfalls. On an average of three times a week picnic parties are organized, when meals are cooked and the whole day spent in the open. Occasionally some of the more venturesome take trips to the nearby glaciers.

Fishing may be had in the five lakes. The Lodge is on the shore of Alta Lake, while the other four are within easy walking distance. Those who prefer stream fishing will find good sport in the rushing waters of Rainbow Creek. A fine clay tennis court is maintained for the use of the guests, while a safe sandy beach lies close to the Lodge for those who like bathing. Dances are held every night and a well-equipped stable of saddle ponies has some fine horses for hire.

How It Started

By JEAN NEWTON

"HAIL COLUMBIA"

"Hail Columbia," one of America's foremost patriotic songs, was written in 1798 by Joseph Hopkinson, son of Francis Hopkinson, signer of the Declaration of Independence, to help out a stage friend.

The actor and singer so accommodated was a young man named Fox who was scheduled to perform on a benefit programme in Philadelphia. Fox, nervous over the prospect of failure because of lack of novelty in his act, asked his friend Hopkinson to come to his assistance by writing for him something he could sing to the tune of the "Presidential March," a composition of a musician named Fayles.

Hopkinson accommodated and before a large audience charged with martial fervor Fox sang what had been widely announced as the latest patriotic song. He met with such enthusiastic approval that he had to sing it over and over again, the audience itself finally joining in the chorus.

The next evening President Adams, his wife and high Government officials came to hear the new song, which overnight had achieved the status of a National Anthem.

Drills for Water And Strikes Oil

BRIGDEN, Ont., June 2 (CP).—Employees of a Chatham firm today struggled to cap a Sombra Township oil well that blew yesterday and sent water, oil, gas and gravel 100 feet into the air, after a driller struck a rock. Roy Marsh, the driller, was sinking a water well for the Union Gas Company when the gusher came in. Officials of the company were unable to estimate the oil flow.

COMPANY ASSETS WERE WRITTEN UP

Financing of P. Burns & Co. Is Explained to Mass Buying Committee

OTTAWA, June 2 (CP).—Assets of the packing business of P. Burns & Co., Limited were "written up" $4,860,608 on the refinancing of the new venture of Burns & Company in 1928, F. A. White, director of Dominion Securities Corporation, Limited, told the Parliamentary price spreads inquiry.

The new company purchased the assets of the old business from Senator Pat Burns for $8,671,001, the financing stated. The Calgary Senator had retained assets, consisting of ranch lands, buildings, cattle, town and city property, not required for the new business, for which he paid $4,038,837 in cash.

To carry out the transaction and acquire the assets of the old company "free from encumbrance," cash had to be provided to the amount of $17,022,849.

Testifying briefly at the end of the day's sittings, the Dominion securities official had hardly entered into an explanation of the refinancing of the huge Western packing business when adjournment was made.

SURPLUS PROFITS CREATE PROBLEM

Directors of Pioneer Mine Have Peculiar Worry Confronting Them

VANCOUVER, June 2 (CP).—Directors of Pioneer Gold Mines of British Columbia are reluctant to make any promises of increasing the company's present dividend rate of 60c per $1 share, Colonel Victor Spencer, president, told shareholders at the annual meeting. He added, however, that the directorate would have to do something with their surplus funds because they did not like assuming the responsibility of investing them on behalf of the shareholders.

The entire slate of executive officers was re-elected, including Colonel Spencer, president; A. E. Bull, vice-president and secretary-treasurer; David Sloan, managing director; Mrs. Helen A. Wallbridge, Brigadier-General J. Duff Stuart, Dr. R. B. Boucher, Dr. Francis J. Nicholson and Dr. Andrew R. Thomson, directors.

A FARM MONSTROSITY

CEYLON, Sask., June 2 (CP).—With two bodies, one head, eight legs and two tails, a pig was stillborn on the farm of J. D. Macdonald, east of here. It was one of a big litter. The two bodies are connected at the breast, while the head is larger than normal. The bodies appear normal.

The Daily Cross-Word Puzzle

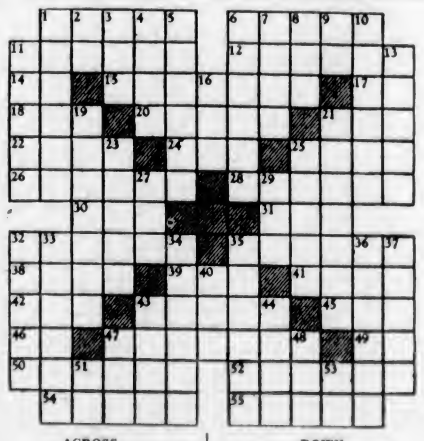

ACROSS

1. Women's apartment.
6. Set.
11. Spanish dance.
12. Heavy cloth.
14. Part of "to be."
15. To forbode.
17. Pronoun.
18. Pile.
20. To smart.
21. Container.
22. Long periods.
24. Beverage.
25. Jason's ship.
26. Deadly.
28. Fragment.
30. Swiss Santon.
31. Genus of macaws.
32. Articles of faith.
35. To contort.
38. Latin poet.
39. Poetic: always.
41. Observed.
42. Cry of lamb.
43. South American Indian.
45. Sorrowful.
46. Man's nickname.
47. To tire.
49. Behold!
50. Calm.
52. To yell.
54. Ate.
55. U.S. President.

DOWN

1. Reverence.
2. Mulberry.
3. Having corded surface.
4. Love god.
5. Fatal.
6. Parts of play.
7. Strong flavor
8. Conjunction.
9. Four.
10. Injury.
11. Trivial.
13. Church council.
16. Sesame.
19. Flower plant.
21. Calls into being.
23. Piece.
25. Line of juncture.
27. Isle.
29. Balloon basket.
32. Volumes.
33. Avoided.
34. Took office.
35. Artificer.
36. Doctor.
37. Home of Biblical witch.
40. Silk worm (variant).
43. To flog.
44. Channel marker.
47. Marsh.
48. Old measure.
51. Japanese measure.
53. French article.

ANSWER TO YESTERDAY'S PUZZLE

MAGAZINE FEATURES

The Daily Colonist.

(ESTABLISHED 1858)

THIRD SECTION

NO. 149—SEVENTY-SIXTH YEAR VICTORIA, BRITISH COLUMBIA, SUNDAY, JUNE 3, 1934

Phoenix Amid Its Ashes

By B.A. McKELVIE

THERE'S no use in telling people about Greenwood and Grand Forks, in the Boundary country, that "there's nothing in a name." They won't believe it, but will point to Phoenix, the old, gay mining city up on the hill above Boundary Creek. The town, once so prosperous, but of late years quoted so often in support of the impermanent nature of mining and referred to as a "ghost city," was named after the mythical phoenix of Egypt. This legendary bird was supposed to set fire to its nest, when old, and deliberately perish in the flames, only to rise once more from its ashes with all the vigor and vitality of its youth. Now that's just what those good citizens of the Southern Interior are expecting of old Phoenix—and there is every reason for them to hold to that opinion.

Whether or not the name of the resurrectionist bird of the Nile has anything to do with it is another story. There is no need to even conjecture further on that score, for the evidence points more directly to a possible miracle in mining developing as a result of the abiding faith of Bob Forshaw, a pioneer of the locality, and the hard-headed practical sense of two mining engineers, R. Knox Paton and H. T. Curtis. These men, assisted by the advice of old Bob Denzler, one of the original stakers in the valley on the mountain top above Greenwood are penning a new romance on the pages of B.C. history.

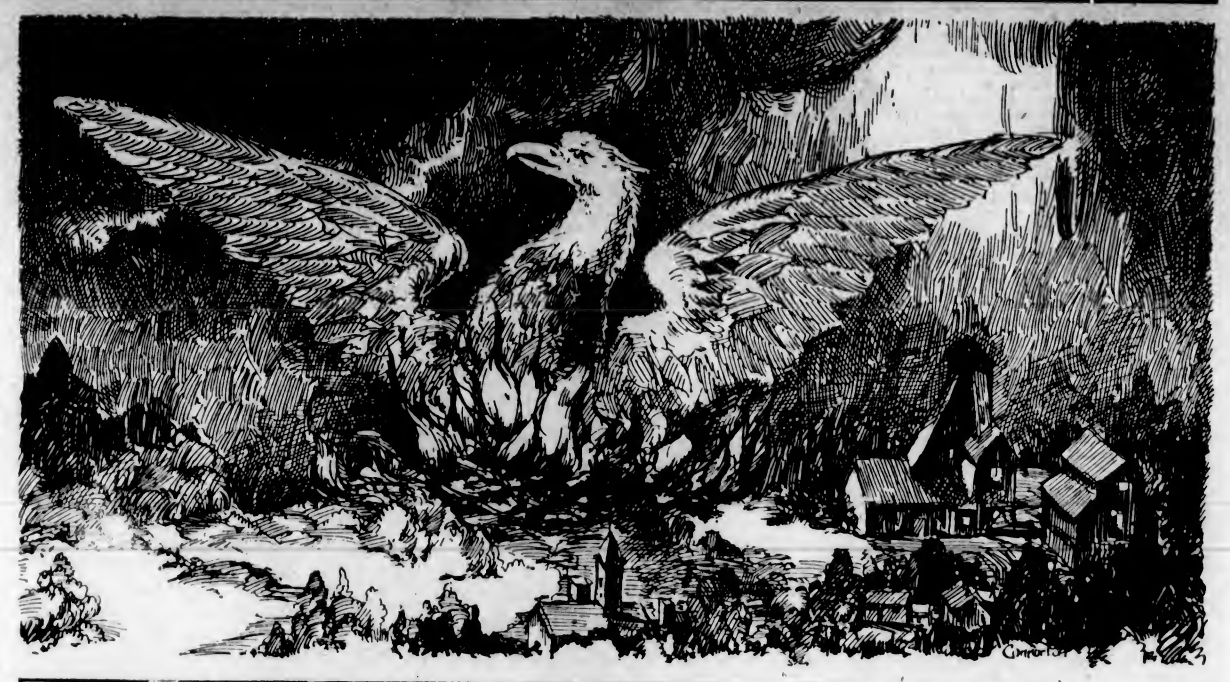

Bob Denzler, R.K. Paton and H.T. Curtis

Experienced Engineers

MESSRS. Paton and Curtis are, respectively, managing director and superintendent for the Brooklyn-Stemwinder Gold Mines, Ltd. The former is an unemotional Scot who has developed mines in different parts of the world; the latter an Irishman who, likewise, has sought out minerals in many countries. I met them by accident, while seeking a ride from Grand Forks to Greenwood to learn something of mining development about Jewel Lake. It was not my intention to go to the "ghost town," but as they offered to transport me that far on my way, I accepted their kindness. I did not get to Jewel Lake. I stayed as long as I could amongst municipal ashes of Phoenix, and finally reached Greenwood just in time to catch the train.

Victoria Shaft and Part of Town

Lead in Open Cut

The origin of Phoenix was romantic; its growth and development into one of the busiest mining centres in the West was romantic, and its decline was romantic. It gave birth to one of the largest mining corporations of British Columbia, the Granby Consolidated Mining, Smelting & Power Company; it made Grand Forks conspicuous in the mining and metallurgical world for many years, and it sent its citizens out to other parts of the Province to utilize the energy and industry so characteristic of its people in advancing other enterprises.

In the late eighties of the last century lode mining in British Columbia first attracted general interest among prospectors. Before that time the absence of rail transportation precluded success in that branch of mining, but the completion of the C.P.R., together with rapidly advancing railways south of the line gave incentive to the search for lodes.

Early Locations

OLD Rock Creek, scene of one of the earliest placer excitements, naturally became a centre from which to operate. From there prospectors went out into the rugged hills. By 1888 two of the hardy adventurers, W. T. Smith and John East, found mineralization on Boundary Creek, near the falls. Their success attracted others, and in the following year numerous claims were located. In 1890 Deadwood Camp was located, and in 1891 the searchers for metal moved on up the valley. Here, in July, James Schofield and James Atwood located the Stemwinder, and Henry White and Matthew Hotter staked out the Old Ironsides and Knob Hill. Joe Taylor and S. Mangott laid out the lines of the Brooklyn, close to the Stemwinder and across the valley from the Ironsides and Knob Hill.

There was a young fellow who assisted in laying out the claims. He was Bob Denzler. He staked claims for himself as well. He was "Young Bob" then. He is "Old Bob" now, but despite his years he is sturdy and vigorous, and his faith in the wealth of the hills is just as strong today as it was then.

Operations were started on both sides of the valley. Capital was interested when preliminary work showed tremendous deposits of copper-gold ore—great masses of it, so enormous that it was quarried from the hillsides, particularly on the side where the Old Ironsides and Knob Hill were located. Great lenses, or deposits were also located on the Stemwinder. These masses of minerals had a north and south strike.

Phoenix City Hall

Suffice it is to say that the camp grew. At first it was called "Greenwood Camp," but later was incorporated as Phoenix, while the camp in the valley of Boundary Creek, four miles away, became organized as Greenwood.

Smelting Starts

THREE smelters came into being. Two down on Boundary Creek, and the third at Grand Forks. This latter was developed by the Granby Consolidated, the successors to several intermediate owners. It became one of the largest metallurgical plants in the West. Railway transportation entered the country and made possible these developments, and daily thousands of tons of ore rolled down from the hill to the furnaces where hundreds of men were employed. Other mines developed about Greenwood, and the locality enjoyed an era of prosperity that was unique.

To meet the requirements of such a large industry, a townsite was staked off in the valley on the top of the hill. It was partly located on the Phoenix, Brooklyn, Stemwinder and other claims, and took its name from the first of the properties.

Phoenix was not a mushroom town. There was nothing cheap or ramshackle about the character of the buildings that went up. Fine homes were constructed; handsome business blocks of frame and brick construction were built, and the city had all the appearance of a community intended to last for centuries. A fine water system was laid down, a splendid school built, a commodious hospital was put up, and several fine churches were erected. It was, in fact, a fine, progressive city, boasting a population of upwards of 3,000, and accommodation was taxed to the limit in the hotels to care for the transients who came to visit or transact business.

Such, in brief, was Phoenix in the days of its prosperity.

Scene of Desolation

PHOENIX today is, indeed, a desolate sight. The fine buildings along the main street are vacant, their windows and doors are gone—prey to looters. Many structures lean crazily from decaying foundations. Dwellings that once were happy homes are in ruins. The fine hospital is a wreck. Pillagers have not regarded the churches from which they have torn the windows, the doors and even the wall siding.

To move amid the desolation of Phoenix is to wonder. It looks like a town evacuated before a hostile army. In the great hospital building medical history sheets are scattered about; instrument cabinets are broken, and bits of furniture suggest that it had been left in haste. Other buildings only add to the impression.

Phoenix was a prosperous, active place when war broke out. Shortly after the termination of hostilities in Europe the mines closed and the exodus took place. The railways that served it pulled up the rails. The schoolhouse—a fine brick structure that was just completed—was demolished again.

Phoenix was so quickly emptied of its population that it did not have time to pay honor to its citizens who had enlisted and died in the war. But Grand Forks, which had enjoyed for so many years the fruits of production from Phoenix, remembered those gallant men who had gone. Citizens of Grand Forks organized a fund. Former residents of Phoenix were asked to help, and did. Then the good citizens of Grand Forks, twenty-three miles away, had erected a granite cenotaph at the highest point in the city, near the old railway station, and pledged themselves to maintain it. Every year since, a committee has gone from Grand Forks to pay respect to the dead of Phoenix.

Phoenix Church Despoiled

Constant Three

SO it was that a population of 3,000 dwindled to three—yes, three persons stayed on, confident that the glory of the town had departed for only a space of time. Bob Denzler and J. Banbury spent their Summers there, and occasionally a longer period, but to old Jack Sircu goes the honor for constant residence. He was a young, sturdy chap when he came into Phoenix and said his name was Sircu. The joke-loving miners changed it to "Circus," and as a leading tented show of that period was run by a great circus magnate named Forepaugh, it was a natural development to again alter Jack's name to "Forepaugh." By this name he has been known for years. He lives in the former City Hall, and by virtue of his residence is hailed by all in the Boundary country as the "Mayor of Phoenix."

While these three men continued to stick to the townsite, Bob Forshaw moved down the valley several miles. There he acquired a fine farm for himself and family. Turned farmer by circumstances, he lost none of his faith in the mines of the locality. He studied the geology of the district. He searched the hills for signs of mineralization, and he watched for the chance of acquiring properties. He finally managed to secure title to a group of six claims, of which the Brooklyn and Stemwinder were the two most prominent.

When the price of gold recently sent men scurrying to the hills in search of the precious metal, Bob Forshaw interested Vancouver men in a proposal to take over the group. He was successful, for the two old mines had been good producers of gold. The Brooklyn-Stemwinder Gold Mines, Ltd., was formed, and Mr. Paton was appointed managing director. The expert services of Mr. Curtis were obtained.

Unexplored Ground

COMPLETE examination of old mine plans; of the geology and location of the properties, of the old mine dumps and of the general facilities for economical production followed. Now came a remarkable discovery. The wealth of the group had been drawn only from two claims. These were the nearest to the town. No development had taken place up on the hill.

"Why," I asked old Bob Denzler, "was no prospecting done up the hill?"

The old man explained that ignorance in early days of operations had been responsible. Some persons who claimed to have knowledge said that nothing would be found on the hillside. Again, he explained, men had been put in charge of the properties who were content to gouge the massed ore from the agglomerates without looking for more. Several large glory holes in the agglomerates testified to the fact that there had been considerable production.

I asked Bob Forshaw why nothing had been done higher up the hill. He confirmed the story. Nothing had been found because no effort had been made to find anything. Nor had the proper values been extracted from the underground work, he said, and he produced a letter from a miner who had worked in the Brooklyn, in its last days of operation, to substantiate his statement. The writer of the letter stated that in one drift, over a considerable distance high-grade gold ore had been located. He stated that it went from $100 to $150 a ton. It seemed incredible. Then I was shown the last map of the workings, and pencilled along that drift was a notation, faint, but legible, confirming that the mine was in high pay ore when it was closed.

Find Vein System

BUT that is not the most remarkable thing about this old group. The outstanding fact is that there is every reason to believe that the hillside that was not prospected will prove to be rich. In the past month, under Mr. Curtis' direction, a crew of men have been opening winzes and stripping along that hillside. They have discovered something new. It is a well-defined system of veins. In the old days the values were taken from great masses or lenses of ore, sometimes more than 100 feet wide, and having a north and south strike. The vein system that starts down on the Brooklyn property strikes east and west, and crosses the upper end of the Stemwinder and on up the hill and into the Montazuma.

One winze was driven down fifteen feet in the old days a few feet up the hillside from the Brooklyn. That is all the visible evidence of prospecting. There was no ore showing. Mr. Curtis baled out this hole and put in a shot—and ten inches from the wall of the winze opened up a splendid vein, which gives, on a channel assay, across seven feet, no less than .61 oz. in gold, and runs about six per cent in copper and carries silver as well. It was from this hole that the work of tracing the vein system was started.

Higher up the hill another opening gave the gold content, in a channel assay, across five feet, as .75 oz. In addition, the rock is highly mineralized with copper and carries some silver. Other holes, made at intervals across the Stemwinder and Montezuma, show the vein system to be continuous, and the values maintained. Not a single hole put down by the crew of a dozen men, working in groups of two or three, has failed to find gold-bearing rock just a foot or so below the surface.

Prospects Bright

ALREADY a comprehensive scheme for development on a large scale is taking shape, and there is every reason to expect that above the agglomerate zone, and extending an indefinite distance, will be found ore of a most profitable quality. If this is so, then, Phoenix will rise from its ashes and once more enjoy an era of prosperity. Further, exploration will be made to greater depths. Those who have studied conditions in the Boundary are today confident that there are deeper and higher values below the bottoms of the old shafts. More and more British Columbia mining is proving that the ore bodies of this country are not confined to shallow depths.

"The deepest mine in this district only went down about 600 feet," Mayor A. Morrison, of Greenwood, himself a successful mining operator at Wellington Camp, told me. He believes that great things are ahead of the whole Boundary country. He is not alone in his idea, for there are many operations under way in the district, and there is every promise that the majority of them will justify their faith.

But of all the strange stories that are told in that country, the most amazing is that of Phoenix the deserted and decayed, which now holds a new promise of a return to prosperity. Indeed, there may be something in the Egyptian myth, after all.

Roads to an End

There are two roads to Babylon,
And one is fair and straight and clean,
With running brooks and sunny hills
And little fields between.

But one road turns in to a wood
With brier and thorn and twisted tree,
Where lives the fairy, Oberon,
And that's the road for me.

His face is bright and clear and still,
His eyes are dark with fire and pain,
And they who find and speak with him
Will never care for peace again.

—Dorothy Collins Alyea.

THE LION'S DAUGHTER

By EMMA LINDSAY SQUIER

DON Carlos de Ulos, Capitan-General of the King's armies against the rebellious Moors of Granada, stood before His Majesty of Spain and waited for the royal word of command.

"The strongest man in Spain" some court wit had dubbed him—"because he hath no weaknesses."

It was for that they hated him—even the King, who at this very moment should have been much in Don Carlos' debt. But the young Capitan-General, not yet out of his thirtieth year, knew that his popularity had pyramided too high. He knew that the day when he had returned, victorious from the campaign, and the Prince Felipe—a child in his early teens—had come running to meet him, heedless of court etiquette, and had flung out his arms about him, crying out "Thou art the greatest man in Spain!"—that day, that moment, was the beginning of his downfall. The aging King had no love for the stripling child who would one day take his place upon the throne. But neither could he bear to think that any other superseded him in the boy's affections.

His Majesty leaned forward from the great carven chair with its blazoned shields of Castile and Aragon. And behind him, in a clustering group of black, stood the velveted courtiers, watching, waiting. . . . There was the Capitan Dan Jorge de Reval, florid of face and crafty, longing with all his soul for the high place that Don Carlos had won through sheer merit and the brilliance of his campaigns. . . .

The King was speaking:

"Thanks to Your Grace's efforts—proving that you are, as my intelligent son averred, 'the greatest man in Spain'—the rebellious Moors of our kingdom have been reduced to obedience and submission. But there is one who hath recently defied our royal mandate that all children of Moorish subjects should be given Christian names, and that the eldest daughter of each household be sent either to a convent or given in marriage to a Christian gentleman of Spain, according to our own disposition in the matter. This rebel Moor is he whom they call 'Ibn Asad'—'Son of the Lion.' Therefore our command to thee, Don Carlos, Marques de Uloa and Capitan-General, is that thou art to bring me either the head of Ibn Asad upon the point of a lance, or the living body of his daughter, to dispose of as I see fit. That is all; you have our leave to go."

THERE was a rustling, stirring sound among the black-velveted courtiers, and their eyes gleamed like the eyes of hungry jackals. For Ibn Asad, the valiant Moorish chieftain, had never been conquered. From his impregnable castle in the wild mountains of Granada he had successfully defied the Christian armies sent against him.

No man had ever called Don Carlos a coward. His bravery had been proven upon too many fields of battle. There was still a long, half-healed wound upon his cheek, made by a Moorish scimitar. Now in the sudden whiteness of his face it burned like a red crescent moon.

"Your Majesty," he said clearly, "there is surely some error here. Ibn Asad is within his rights in this matter, for by the treaty which we both did sign he was to have full ruling of all things within his own territory. I ask Your Majesty's leniency for this Moorish chieftain, who, infidel though he be, is a warrior than whom there is none greater in Spain. We met in single combat. And although he vanquished me, he spared my life because he said I had slipped and fallen and thus was victim to fate and not to his skill at arms.

"In the truce that followed I learned to know his worth and to respect him deeply. He holds me his friend. It were poor return for the mercy he granted me that day if I were to set upon him now with this new demand."

The jewel-laden hand of the King clenched violently. His lips were pulled back from his teeth. "Thou hast my commands! Go!"

Don Carlos could only bow and retreat step by step backward to the door of the Audience Chamber.

A door, opening suddenly on the corridor, checked his slow, heavy footsteps. A slim, stripling boy ran out and flung his arms about him. It was the Prince, Felipe.

"Whither goest thou, Carlos? I have waited so long! Thou didst promise me that today we would ride, and that thou would'st give me another lesson in the handling of the sword!"

DON Carlos put his arm about the pitifully thin shoulders with their rich velvet coverings.

"Not today, Your Highness," he answered, trying to speak lightly. "I am sent to Granada to assail the castle of Ibn Asad."

The boy gave a cry.

"Ibn Asad? Ah, it is that terrible Moorish warrior who rides fiercer than the lion for which he is named! Do not go, Carlos mio, thou wilt never come back! Thou art my only friend! Thou and my groom, Juan Segoya."

"I must go, Your Highness," he said, and released the child's clinging hands.

A step echoed behind them in the corridor. The Capitan Don Jorge de Reval came forward.

"Senor Commandante, I am ordered by His Majesty the King to accompany Your Grace upon this expedition. No doubt the news will be pleasing to you."

"As pleasing as the expedition itself," Don Carlos retorted bluntly.

IT was the fifth day of the siege. The gaunt castle, perched high upon the summit of the mountain, frowned down upon the clustered Spanish force with insolent, taunting assurance.

Suddenly a bugle blared. A soldier, bareheaded and panting, stumbled in through the opened door of the tent.

"The Moors!" he gasped out. "They are making a sortie!"

In a moment the Spanish camp was in confusion. Don Carlos vaulted to the back of his snow-white horse, and as he did so the Moorish horsemen were upon them!

In the lead was the huge black stallion of Ibn Asad. The dark figure, in its jetty chain armor, the turreted casque of the Moslem warrior, and the closed visor of half a century gone, loomed like a phantom of night in the midst of the white-robed Arabs.

Don Carlos, with a word of command to his men, spurred forward. But he was alone! Someone else had given a counter-command—the Spanish soldiers were in riotous retreat!

Suddenly he found himself face to face with the black horseman. A feeling of shame smote him. This man, Ibn Asad, had spared his life. Now he came as an enemy, on a pretext of falseness. . . . The Moorish scimitar swung at him. He parried it with his sword, and sent the curved blade flashing from the mailed hand.

So quick was the action, so unexpectedly easy, that for the instant he was stunned with surprise. And in that unguarded breath of time, the figure in the black armor flung itself full upon him.

He swayed in the saddle, tried to recover his balance, and felt his blade torn from his grasp by the clustering Moorish warriors.

So swiftly was it done that even the Spanish soldiers did not realize that their leader had been captured. A heavy woolen burnous was wrapped around him, and he was lifted, like a trussed turkey, upon the back of the black stallion.

He heard the high, wild cries of triumph. Jostled and bruised from head to foot, he felt himself being carried at a gallop.

At last the smothering wrapping was jerked from him. He was in the courtyard of the Moorish castle. Around him fierce, dark faces were thrust close to his in derision.

Then through the circle of white-robed bodies there came the mailed figure of the black warrior. The metal-encased hand made an imperious gesture and they lifted him to his feet.

The mailed hands went up to the black, turreted helmet, and lifted it off. Don Carlos made a sound of startled incredulity. For with the movement a cascade of dark, curly hair came tumbling down to the armored shoulders. The black warrior was not Ibn Asad—it was a girl!

"Now I understand," he said faintly, "why my sword sent thy scimitar away so easily. But that armor—the black stallion——"

SHE stared at him, tight-lipped and grim.

"I am Armida, daughter of Ibn Asad. My father—is dead. Of all his blood-kin, only I am left to carry on the fight against the oppression of the Spanish King. Send me to a convent, will he? Or parcel me out in marriage like a prize given at a gypsy fair? I think not!"

Her eyes narrowed.

"Thou wert my father's friend," she said in a voice in which scorn and sorrow were mingled; "he spoke much of thee. And now, thou hast come against us on this flimsiest of pretexts, in spite of the treaty, which was of thine own devising. Hast thou any reason for thinking that we will spare thy miserable traitor's life?"

"I do not expect so much," he said.

The crowding white-robed warriors broke into a clamor of tongues and fierce gesticulations. She spoke peremptorily, and the clamor ceased:

"Christian, they wish to kill thee—now! But thou shalt be held for ransom—a goodly one. Until it arrives, thou art my prisoner."

Don Carlos smiled.

"It shall be as Your Grace decides," he told her.

A STRANGE fantastic month was that which followed. The beseiging army, under the command of Don Jorge de Reval, had retreated, knowing that the blame for the Moorish fiasco would rest upon the shoulders of one man. They took back with them the demand of "Ibn Asad" for the ransom of the high-born prisoner, and the ultimatum that unless it arrived before the waning of the next moon, Don Carlos' head would be sent as a trophy to the King of Spain—a defiance, and a warning.

Inside the grim walls of the castle the men who had served Ibn Asad demanded more violently each day the death of the Christian prisoner. On the other hand was Armida's interest in the Castilian knight.

At first they talked together guardedly, as enemies; or as two people of alien faiths and differing customs. And then, little by little, the enmity ceased.

Don Carlos' prison was a pleasant place—a great wide chamber high up in the castle, overlooking the valley that had once been so fertile and fair.

But now, upon an afternoon in May, he paced restlessly the length of the chamber, and longed for a sight of the maiden who had come to fill his existence.

A key rattled in the huge lock, and the iron-studded door swung open. Don Carlos stopped abruptly in his pacing, and his hand went up to his breast in tribute to the vision of loveliness that stood there. Armida was dressed according to the custom of her own people, her slender limbs half visible through soft, diaphanous folds of silk and gauze that made wide, ample trousers, fastened at the ankles with jeweled bands. Her arms were bare, and hung with bracelets of heavily wrought gold and silver.

She came swiftly towards him.

"Have they—have they sent thee fruit or food of any kind for the afternoon meal?" she demanded breathlessly.

He indicated a brass bowl of piled fruits near the window.

With a smothered cry she darted to the bowl and snatched up a bunch of purple grapes in her hand. Her fingers crushed one of them, and a liquid, amber of color and of peculiar, musty fragrance ran out over her fingers.

"Dost thou see?" Her voice was low and passionate. Poison! They are trying to kill thee! Fools! They cannot wait for the money—they keep clamoring that it is long past time and will not come! I tell them that it will!"

For an instant they stood thus, tense, unmoving. Then suddenly, scourged by an impulse more overwhelming than the restraint with which he had walled himself around, he caught her hands in his.

"Armida," he said, his voice unsteady, "I have been a traitor to myself—I have made of thee a traitor to thy people. No ransom will come for me—I am hated by the King and those with whom he surrounds himself. I knew that I was to die, Armida, but, ah, the days have been sweet that have brought me a companionship such as I have never known from woman. I can only ask thy forgiveness, Armida."

"I—I——" she stammered staring at him. "I do not know what to say! I am as one in a storm. Only I cannot let thee die—my father would not have done so——"

In an instant Don Carlos was out of the saddle. He lifted Armida amid a shower of arrows.

"Is it—because of thy father, Armida?" he asked gently.

"No—no—" she whispered, "it is because—of thee! I too have been blind; I have not seen—I have not known what my own heart told me——"

HE caught her to him. Her mouth, warm and soft and virginal, lifted to his. For an instant they clung together in a dizzy ecstasy that shut out the world and its realities.

"Armida—Armida—my life, my beloved . . . this does not change what must be. My life is of no value to thee. But my death will keep thee in power here. And—I do not think the King will send another force against thee. This campaign was but a pretext for ridding himself—of me!"

"Never!" she cried out, her eyes blazing fiercely. "Never shall I give thee up! Thou art mine now, and I am thine! We two together! Life for us both, or for both of us—death!"

A rising cry from the turrets of the castle was answered by a scurrying and running in the courtyard.

Armida leaned from the window. Then she pointed, breathless with triumph.

"Look, beloved! Yonder comes a herald bearing a flag of truce! See, he is in Spanish armor! I tell thee he comes with thy ransom! Thou hast friends more faithful than thou didst think. . . ."

She flew to the door, and called out an order from the corridor.

THE man who presently entered the chamber was known to Don Carlos only by sight. Short of stature, honest of face, he had the look of a common soldier or a servant. Armida closed the iron-studded door, so that the three stood alone in the great room.

The little man bowed deeply.

"Your Grace does not recognize me. I am of the Prince's household, Senor, Juan Seyoga, at Your Grace's orders, a very humble person, since I am but a groom of the stables. Yet to me His Highness entrusted this commission, since he feared to go higher."

"You bring—the ransom?"

"I bring—a part of it, Senor Marques," he said slowly, his eyes flitting fearfully to Armida's face. "This—and the word of His Highness that when he becomes King a royal grant from his own estates will follow it, to the amount demanded by the Moors."

From outside in the corridor came a faint stirring, as of bodies pressed close against the door, listening. Armida's face had grown white. But now she moved swiftly towards the table. Her hands went along her arms, and slipped over her wrists in a metallic flow the heavy bracelets of gold and silver.

"Thou hast done well," she said in a clear, high voice that would carry even beyond the thickness of the door. The Christian knight shall return with thee. In the meantime, thou shalt have rest and refreshment, while the count of the ransom is being made."

She opened the door.

"As you see," she said impatiently, "but now I must count it. Let none disturb us!"

The heavy door swung to.

"It is—but a moment for taking breath," Armida whispered. "We must think and then act quickly!"

The afterglow of sunset was in the sky when Don Carlos, cloaked as for a journey, came out into the courtyard. There stood, saddled, his own horse, a fleet white animal. There stood the small Spanish groom, with a horse freshly brought from the stables. And beside him, aloof and very self-possessed, Armida.

Don Carlos was in the saddle before the clamor broke loose. Then she flung up her hand angrily, and the tumult died.

"Be not children and fools," she cried sharply. "Ye all did see the money brought. It shall be divided—when I come back! I cannot trust the lives of these two Chistians further to your treachery. I myself will give them safe conduct to the foot of the mountain, past the sentinel there. Saddle my stallion!"

Someone went to do her bidding. And presently she was in the saddle.

"Up with the portcullis!" she commanded. "Let the drawbridge be lowered!"

For the space of a heartbeat it seemed that they would not obey her. Then slowly, sullenly, it was done. The three rode out and stood with the frowning walls of the castle behind them.

"Hasten! Give the horses their heads!"

AS if in challenge to her words, there came a far, shrill cry, rising and falling—the blood-curdling Moorish cry of vengeance. The ruse had been discovered! The wolf pack was upon their trail!

"Hasten!" she cried out. They will divide, not knowing which way we have taken! Is thy gun ready to fire, Juan Segoya?"

"It will be, lady!" he made answer.

Suddenly, from a point of rock above them, a white, looming figure reared up. The lance in his hand made a black line across the waning crimson of the sky. . . . He flung it! So close it passed to Armida that it ripped the folds of the burnous with a whining noise. It stabbed through the arched neck of the beautiful stallion, and he fell with a crash and a flaying of powerful hoofs.

In an instant Don Carlos was out of the saddle. He reached Armida's side as she struggled loose from the pinioning stirrup, a moment before the writhing beast disappeared over the edge of the chasm. She cried out, a fierce, sobbing sound, at the death of the gallant animal she loved, as Don Carlos hastily lifted her amid a shower of arrows from the bowmen above.

In the moment of mad confusion and milling hoofs, he turned the horse burdened now with two riders and raced for the open space that marked the mouth of the pass.

Juan Segoya's horse was in the lead. And suddenly Don Carlos heard the man crying out:

"Senor! Senor Marques! We are saved!"

They were out in the plain. And there, near the foot of the mountain, spread the watch fires of a Spanish encampment!

A bugle blew, and instantly the three were surrounded. The Moors, emerging, hesitated, wavered, and took to flight. Don Carlos vaulted out of the saddle and lifted Armida down in his arms. The soldiers stared at her with wide, uncomprehending eyes. Then they fell back to make way for a tall man, florid of face—The Capitan, Don Jorge de Reval.

Don Carlos gave an exclamation of intense gratitude.

"Thanks be to God, Capitan, you were here!"

The other blinked at him sourly.

"You may not thank God—or me, when you learn the nature of my business. We arrived tonight, and but awaited daylight to treat with the Moors, under flag of truce—for the delivery of your person, and that of the insolent swine, Juan Segoya, who dared leave Madrid on a secret errand against the orders of His Majesty the king. Senor Marques—your sword! In the name of the King of Spain, you are my prisoner!"

DON Carlos stood cold and rigid. It was more than he could have expected. And yet the sudden swing of fate's pendulum gave him a feeling of dizzy nausea.

It was Armida who came boldly forward, putting back the concealing white burnous from her face.

"Prisoner? Why?" she demanded in a clear, ringing voice. "Because he fulfilled the commands of the King? Ibn Asad, Son of the Lion, is dead. But here am I, his daughter, captive of Don Carlos de Ulos. He takes with him to Madrid my living body as the King ordered, and there will I be amenable to the royal mandate. Let the people of Spain judge if the Senor Marques has failed in his duty!"

A deep, astounded silence fell. It was broken by a sound that was like a sob.

"Armida!"

Don Jorge de Reval stared at her for a moment in consternation. Then he smiled—not pleasantly.

"Be it so," he said sneeringly. Did she not know that the "people of Spain" had no work in the judgments of the King?

IN a great deserted antechamber of the palace a funereal hush hung over the sombrely magnificent interior. It was midnight of the tenth day. And the little group of weary people stood there, awaiting the word of royalty. So eager had been the Capitan to discharge his duty that he had spoken insolently to the Chamberlain:

"Holy saints, man, I tell thee it is the specific command of His Majesty that this Don Carlos be brought before him at whatever moment of the day or night I did bring him."

"Very well, I will see . . ."

They waited.

The Capitan could not quite conceal the elation that was in him. Soon he would witness the humiliation and degradation of the man he hated.

Don Carlos stood as if tied to the stake. His face was a white mask of agony. The little Juan Segoya was trembling. He well knew that for him there would be no mercy.

But Armida stood beside Don Carlos, her hand touching his, her eyes, wide, love-filled, fixed upon his face. "Carlos mio," she said very softly, "I am praying to the One God. He will hear me, beloved. He will hear my prayer for thee . . ."

Silently, a massive door opened. The Grand Chamberlain spoke solemnly:

"His Majesty the King!"

The little group knelt. And then—Don Carlos found himself staring dizzily at the slight, black-clad figure in the doorway. It was the Prince!

Heedless of them all, the child raced through the velvet-garbed lines of courtiers straight to Don Carlos, and flung his arms about him.

"Oh, my Carlos, thou art here, safe once more! I tried to save thee, amigo mio; I feared that I had failed.

Through the mist that half blinded him, Don Carlos saw the Capitan's face. It was blanched to a pasty white.

"I—I do not understand, Your Highness," the man stammered out.

"Nay, that was in accordance with my orders, Senor Capitan. No one was to tell thee that my father, the King, passed from this life full five days ago. I know thee, Don Jorge Revel—I know that thou wert longing to see my friend's disgrace, and poor Juan Segoya's, too. Thou shalt see disgrace, I promise thee—but not theirs. Take this man away!"

There was the clanging of mailed feet in the still room—he who had been Capitan went slowly forth between guards in armor.

"Your Majesty,"—Don Carlos' voice was but a whisper—"I cannot as yet think clearly. Only this . . . tell me that this maiden, to whom I jointly owe my life with thee, shall be received in all honor and given the reward which her faithfulness and courage merit."

FOR a moment the boy's face clouded with jealousy. Then he sighed, and a wistful smile crossed his lips.

"Very well, Carlos, but thou must make a Christian of her. And—she must not object of thy tutoring me in the skill of arms. And"—he added as a brilliant thought crossed his mind—"I would like to have her teach my servants the art of making Moorish sweetmeats."

Armida laughed, a soft, unafraid little laugh that unconsciously drew the lonely child to her.

"I will do that very gladly, Your Majesty." He nodded, beaming.

"Then I will follow my father's desires in this matter. She shall be given in marriage to a Christian knight. Wilt thou have her, Carlos?"

The tall, kneeling figure seemed suddenly to have a radiance about it. He took the slender hand of the child and pressed it to his lips.

"Always, Your Majesty, have I obeyed the King's command!"

Shrines of Britain's Glory

By CHARLES CONWAY

London's "East End"

PART II

ST. Dunstan's Church, which was restored in 1847, dates back to the fifteenth century, and possesses a number of interesting relics of the past, including a Saxon rood. Dean Colet, who founded St. Paul's School in 1509, was once its rector, and after he had been promoted to the deanery of St. Paul's Cathedral he retained his house in White Horse Street as a country residence. Other famous rectors were: Bishop Fox, the founder of Corpus Christi College at Oxford, and William Jerome, who suffered martyrdom for his faith at Smithfield in 1540. Inside the church are the graves of many prominent citizens of London of bygone days, including Sir Henry Colet, the father of the Dean; Sir Thomas Spert, who founded the organization known as the Trinity Brethren, which superintends the lighthouses, lightships and pilots around the coast of the Motherland, in 1515; and the father of John Strype, the eighteenth century biographer and historian. In Besant's "All Sorts and Conditions of Men" the church figures as the scene of the marriage of Angela to Harry Goslett.

In Stepney Causeway stand the headquarters of the Homes for Orphans and Destitute Children, which were established by Dr. Barnardo in 1866, since which time branches have been opened all over Britain and in Canada, and more than one hundred thousand have been cared for by the institution, which can now provide a home for 8,000 children at one time. Nearly 11,000 old Barnardo boys served with His Majesty's forces during the late Great War. The Sailor's Home on Well Street occupies the site of the Royalty Theatre, where Clarkson Stanfield, the friend of Charles Dickens, commenced his artistic career in the capacity of a scene painter when he first left the sea.

In Ratcliffe Highway

IT was in Ratcliffe Highway, now known as St. George Street, that Charles Jamrach established his remarkable repository of wild animals and snakes, which he exported to zoological gardens and menageries all over the globe; and in 1811 the street was the scene of a sensational murder, in which a whole family was slain, and which inspired Thomas De Quincey to write his article on "Murder as a Fine Art." Thomas Day, the author of "Sandford and Merton," was born in Wellclose Square in 1748, and nearby, in Prince's Square, is the Swedish Church, where Emanuel Swedenborg, the scientist and mystic, was buried in 1772, but a hundred and thirty-six years later his remains were disinterred and taken to Sweden for burial there.

Wapping Old Stairs, immortalized by Charles Dibdin's once popular ballad, are still in existence, although they are but little used now, and in the vicinity is the site of Execution Dock, where Captain William Kidd was hanged for piracy in 1701, and which was for some centuries the regular place of execution for convicted pirates, who were hung in chains at low water, and kept there until three tides had flown over their corpses. Francis Willis, who cured George III of one of his attacks of insanity, was once rector of St. John's Church, and in Little Hermitage Street Joseph Ames, the antiquary and author of "Typographical Antiquities," carried on business as an ironmonger.

Loved and Respected

GOUGH Street, Poplar, was many years the home of William Crooks, the Labor member of Parliament, who died in 1921, was idolized in the "East End," and was deservedly respected by his political opponents. St. Matthias' Church in Poplar High Street, which was formerly the chapel of the East India Company, dates back to 1654, and is the resting-place of two eminent literary men of the early eighteenth century—George Steevens, the Shakespearean commentator, who was also baptized in the church, and Robert Ainsworth, the compiler of a Latin dictionary.

J. R. Green, the historian, had three homes in the "East End" during the time that he was vicar of St. Philip's Church, and contributed to magazines to add to his scanty income. One of his homes was in Bonner Road, which derives its name from the bishop who played such a prominent part in the religious persecutions of Mary's reign, and who once lived in the vicinity, while Church Street, Victoria Park, was the birthplace of another bishop, namely, Bishop Wilson, of Calcutta, who was born there in 1778. Victoria Park, which is the principal playground of the "East Enders," and covers an area of 217 acres, was opened in 1842. It occupies the site of a slum district, which became known as Botany Bay, from the large number of its inhabitants who were transported to the penal colony of that name in Australia.

St. Katherine's Docks

ELEVEN thousand occupants of nearly thirteen hundred houses had to find new homes in 1827, when the ground was cleared for the construction of St. Katherine's Docks. The land was the property of St. Katherine's Hospital, which was founded by Queen Matilda in 1148, and it was in its chapel that the body of King Henry V, Britain's great soldier king, laid in state before being taken to Westminster Abbey for burial.

It was to the Red Cow Tavern in Red Lion Street, formerly known as Anchor and Hope Alley, that the infamous Lord Chancellor Jeffreys went, disguised as a common seaman, in 1689, to hide while waiting for a ship in which to leave the country. He was, however, recognized, and while being conveyed to the Tower of London "Bloody Jeffreys" was nearly torn to pieces by the people of the "East End."—(Copyrighted).

B.C. Rhubarb Shipments Set Record for Size and Earliness

"WHAT ho!" cried the prairie denizens. "Honeydew rhubarb! Let's have at it."

Have at it they did, to the extent of thirty-five cars, or nearly a million pounds, by the middle of April and by the time the shipping season ends it is expected that ninety cars will be shipped from the Lower Mainland of British Columbia, says Country Life in B.C.

This is quite a bunch of rhubarb. Just figure that there are 26,000 pounds to the car. Ninety cars represent a total of 2,340,000 pounds of Nature's own Spring tonic.

New Record Expected

LAST year a record was established when fifty-five cars were marketed. This year an unexpectedly high mark will be reached, partly because of the early ripening, due to exceptionally favorable weather, but principally due to the improved organization of the whole rhubarb deal.

Field rhubarb took a flying leap into the limelight in March by burgeoning into a pie factor. All known records, including the world's, were shattered. The first carload rolled out of the Lower Mainland on March 24, and the earliest date in previous years ran within a day or two of April 15. To be more explicit, rhubarb hit the table with its celebrated Springtime zip at least three weeks earlier than has been its custom.

Strawberry culture demands much more attention to detail than most horticultural crops. The amount of hand labor is relatively great, and must be performed by persons skilled in the methods of cultivation.

Vikings of Lake Winnipeg

BY ROBERT READE

Illustrated by Galbraith O'Leary

The Indian chopped off his ice-encrusted clothes

I HAVE Ed Reynolds' word for it that the Iceland fishermen of Lake Winnipeg are the world's most genuine iron men. And Ed has considerable experience of men who can stand punishment from black-flies and blizzards, wild lakes and wilder rivers, bush and barrens. Ed is a northern airman who has seen shallow Lake Winnipeg raging beneath him in a series of immense white furrows and has thanked his stars that he was whirling like a leaf in the air instead of wallowing in the water like the little Iceland fishing boats.

"Up at Berens River, Winter and Summer," said he, "I had a chance to observe those Canadian Icelanders. I tell you, they are real vikings. Lief Ericsen's crew crossing the Atlantic in their dragon boat never experienced greater hardships than do their descendants who supply the market with white fish and tullibee.

"To my mind the true heroes of the north aren't the airmen, the prospectors and trappers and mushers, even though they at times have plenty of gaff to stand, but those fishing vikings. Anyone who has ever watched them at their work, particularly in the Winter time, will, I am sure, agree with me.

"I have mushed for a week at a time in Winter through the northern bush. Even at fifty below zero it is not as punishing as tending the nets on Lake Winnipeg. On the run with the dogs you can keep warm. Even when you sleep in the open, you can get in the lee of a clump of spruce and stretch out on boughs. But at the fishing camp on the lake you have the wind that sweeps over hundreds of miles of ice. It is no wonder that fishermen are hardy. The weaklings were killed off long ago.

"To be caught out on that lake in a Summer thunderstorm or an October gale is even worse. I have been through it in a large steamboat and there were few passengers who didn't groan in their bunks. No Manitoba Icelander need ever feel homesick for the wild seas around his native island."

So Ed Reynolds doesn't spend his sympathy so much on the crews of big steam trawlers fog-bound on the banks of Newfoundland or Gaspe and Cape Breton fishermen drifting forlornly in open dories in the Gulf of St. Lawrence, or Newfoundlanders freezing on ice floes in the Spring seal hunt. He says that the Lake Winnipeg vikings laugh at more hardships than either the Atlantic or Pacific can offer.

"I shall never forget my first sight of them," said he. "I was going up the lake from Selkirk. Having an hour to wait before the boat sailed I sat down in a tavern. It was full of the rovers of Lake Winnipeg. There were swarthy half-breeds whose complexions and cheek-bones betray their Indian origin. And amongst them, blue-eyed, flaxen-haired giants stood out like lilies in a bed of brown daisies. These were the vikings.

White Fish Kings

"THEY were big and imposing men. Though dressed roughly and negligently like laborers, in shoe packs and mackinaw jackets, there was something dominant about them. And I soon found out that for all their rough clothes, they were the lords of the lake and these brown men were their servants.

"I pricked up my ears when I heard one of these blue-eyed giants say carelessly, 'Yes, I made a thousand dollars the last load. That is a good haul of fish.' That was my first intimation of what really big business this Lake Winnipeg fishing is. Later I met an Iceland white fish king who was reputed to have made a fortune of $50,000 from his nets.

"The Icelanders on the whole are the bosses. The Indians and the half-breeds work for them. But that doesn't mean that the vikings won't haul on a line or soil their hands with fish oil. They set a fast pace for their helpers and pride themselves on their ability to stand the roughest and toughest part of the job. That is perhaps the pulling up of the nets when it is fifty below zero. You have to put your hands in the water all the time, and a few hours of this will test any man's endurance.

"Though the half-breeds are seldom fishing bosses, do not imagine that they have any inferiority complex. I soon found that out in that Selkirk hotel.

"A big half-breed sidled over to my table and said, 'Boy, you look all right. I'll buy you a drink.'

" 'No thanks,' said I.

"The half-breed's brown face turned white with rage.

" 'So you think you're too good to drink with me?' he roared. 'I tell you I'm as good as any man.'

"They are really very sensitive about their social position," said he. "The truth is that those with Indian blood in them, even in the most northern posts, aren't taken into white company, and the Indians themselves don't consider them one of their own. So they are in a way outcasts. But that's not true of the half-breed girls. They marry white trappers and have all the status of a white woman."

Loafing around the towns the vikings were just rough-clad huskies. To view them as heroes, one had to see them in action.

"They don't go in for luxuries," said Ed. "Life at one of their fishing stations is just a matter of working and sleeping. They live in crude log cabins or in pineboard shacks. Of furniture there is practically nothing, just home-made chairs and tables.

"They sleep in hard wooden bunks on a bed of straw. At night the only light is one smoky oil lamp. To read by it you have to put the book or paper right against the chimney. But the kind of life they lead makes them too tired to read.

Adrift on an Ice Floe

"IF you don't like the smell of fish, don't go near one of these Icelandic camps. They reek of fish. Nets are scattered everywhere, and also the small wooden boxes in which they pack the fish. They use the boards as notepaper. I remember once a fisherman came into the wireless station at Berens River with a message for transmission. It was written with a lead pencil on the cover of a fish box."

"The wives of the vikings," I remarked, "do not appear to be very good housekeepers."

"They have no wives with them," said Ed. "Most of them are bachelors anyway. Their wild, rough life is certainly not suitable for married men. They are up the lake all Winter long and are absent only during the Spring thaw and the Fall freeze-up.

"They do occasionally put on a dance and they invite as partners the nearby half-breed or Indian girls. And I tell you, a square dance in an Iceland fishing camp, with the violin scraping like mad and hob-nailed boots pounding the floor, is something to remember."

The following is one of Ed's most dramatic stories of the hardships of the vikings.

"It is," said he, "the story of Hans, one of the biggest and most blue-eyed of the whole lot of them. No polar explorer ever went through anything worse than he went through. But I had to drag his story out of him, for he considered it all in the day's work. Here it is, more or less in his own words:

" 'I left shore for the nets just before the break-up with my three dogs. I had been out about three hours when a strong windstorm blew up. Then snow fell and in a few minutes I had no trail before me or behind me and had not the least idea where I was heading.

" 'That wind just blew my breath away. The snow blinded me. It was a real blizzard, with the wind all of sixty miles an hour. Even if I had wanted to buck it I couldn't. The dogs were unable to face it and refused to pull. All I could do was ride the storm out in my sleeping-bag.'

"To realize what Hans was up against," Ed went on, "you need the experience of being out on a big lake like Winnipeg in a Spring blizzard. Anywhere on land you can always find some kind of a shelter, in a hollow or depression of some sort even if there are no trees. Out on the lake you get the full fury of the wind, since there is nothing to check it. And of course there is no wood to light a fire. Hans was like the rest of those hardy Icelanders. He disdained such luxuries as a primus stove.

"So Hans said, 'I unharnessed the dogs, crawled into my eiderdown and lay flat on the ice. Soon the snowdrift buried me completely. It was too cold to do much sleeping, but still I did have a few winks before daybreak. When the light came the wind had slackened considerably, but my dogs were gone. I had never expected that they would desert me.

" 'That was a shock, but it was nothing to my surprise when I found that the ice was moving. The wind had broken it from the shores and I was drifting down the lake on a big floe. I drifted for a week and probably covered seventy-five miles.

" 'I had no food, no fuel, and it was senseless to dream of anybody rescuing me. No one could possibly guess where I was, and even if they had looked for me they couldn't have helped. No plane could have come down on that drifting ice.'

"Hans gave himself up for lost. Never again did he expect to stride down Portage Avenue, feeling that with the white fish money in his pocket he could buy up the whole town. Despite all his viking tradition of indifference to exposure, he was going to perish in the wilderness like a soft city tyro.

No Zero Can Scare Them

"AND then the wind shifted. It ceased to blow from the north down the lake and blew from the west.

" 'My cake of ice,' said he, 'came close to the shore ice. Between me and the shore for about one-quarter of a mile there were smaller floating cakes. I jumped from one to the other, but about one hundred feet from the shore ice there was only open water. I had to jump in and swim. My exposure for a week on the lake had sapped my strength and I had much trouble climbing up on the shore ice. I slipped off four times, but I finally made it.'

"Hans was at last on firm land, but little better off for all that. His clothes froze to him. His matches were wet and he could not light a fire. There was no settlement, and for all he knew the nearest shack was fifty miles away.

"Men of weaker breeds might have given up, but not one of these Lake Winnipeg vikings.

"He stumbled along the ice-bound shore, moving as slowly and clumsily in his ice armor as a diver with leaden boots.

" 'After about ten miles,' said he, 'when I was almost exhausted, I saw a little feather of smoke. It came from an Indian's shack. I was cold enough, but I was suffering even more from hunger. The Indian had a rabbit stewing in a pot and I drank the broth. Then he chopped off my clothes and I crawled into bed underneath a rabbit skin blanket and slept twelve hours.'

"When he awoke, such is the hardiness of these Lake Winnipeg vikings, he did not even have need for a handkerchief. He defied double pneumonia as easily as the common cold.

"I couldn't persuade him," said Ed, "that he had a terrifying experience. If that had happened to me I never would have taken a chance on the lake again, but he is still fishing and freezing and enjoying it.

"However tough these fellows are, they do sometimes succumb to the lake's blizzards. They can't very well escape them if they are to bring their fish to market. They have to team the fish several hundred miles down the lake. Still that is fairly safe, for they have a track to follow. Their danger is when they are heading out into the middle of the lake.

" 'That same Winter two were frozen to death. Three of them had gone out to inspect the nets and got caught in the same kind of blizzard that Hans met, and they had no sleeping bag. First one fell down and then another. The third man, with feet and hands frozen, struggled to shore to get assistance. The relief party found the two men dead."

Ed was indeed amazed that any degree of cold, no matter how severe, could defeat an Icelander fisherman. "It was astonishing," said he, "how they could keep on all day long, putting their hands in the water and ridding their nets of fish which immediately became as stiff as pokers. There was one Icelander fishing boss at a station near Berens River who absolutely refused to be scared by any weather. When there was a blizzard in which you couldn't see a foot ahead of you, and tough as they were all the other men refused to take a chance in it, he would still trudge off alone. It was simply that he was too proud to let any kind of zero bluff him out."

The vikings of Lake Winnipeg aroused Ed's admiration. The Indians amused him.

"I laughed heartily once," said he, "at what happened to the seed potatoes. The government one Spring sent seed potatoes to a settlement. Most of the Indians promptly peeled and ate them. One fellow had more forethought than the others, and, restraining his appetite, planted them.

"They hadn't been down a week when I saw him out in his potato patch with a spade digging them up.

"What's wrong?" I inquired. 'Do you want to see whether they are growing or not?'

" 'No,' said the Indian, 'we're going to eat them. We're out of grub.' "

Dangerous Happenings on World's Far-Flung Airways

By RICHARD GLYNN

A GERMAN air ace who was on a special trip to West Africa in connection with camera shots for a film company had a hair-raising experience. With a sister machine following, he went up one morning to do "hedge-hopping," flying within a few feet of the ground in order to get close-ups of animals in the wild state. Unfortunately, by some mischance, the port wing of the leading aeroplane struck the upstanding branch of a tree. The pilot managed to save a crash, but naturally had to make a forced landing.

Judge of his alarm on scrambling out of the machine when he saw a black rhinoceros snorting and stamping the ground within thirty yards of him! Evidently the rhinoceros' den was hidden in the bush, for without more ado he put his head down and charged! The German pilot was armed with an automatic, about as much use against the brute as a pea-shooter, but he fired a couple of rounds and leaped to one side. At that moment the sister machine, seeing the trouble, taxi-ed down with a roar, and this, combining with shouting and more shots sufficed to drive the animal off. The pilot said that in most cases this low flying in the bush seemed at first to startle and then to enrage big game animals; it seemed as though they actively resented intrusion on their sanctuary.

Lions Add to Danger

A SOMEWHAT similar incident occurred when aerodromes were being mapped out by a British company on the African route. At Mpika, which is an outpost in dense jungle south of Tanganyika and Mbeya, oxen had to be collected to haul the mowing machines and the roller required to keep the ground in condition, and the news was passed round the local lion community. Lions came from near and far to examine hopefully this band of oxen, and night after night made the dark hideous with their snarling roars. The night mail arrives at Mpika just about two hours before dawn. At this time of the night some of the beasts, unfed, were ravenous, and the native boys whose duty it was to lay down the aerodrome flares as a guide to the pilot were in a state of extreme terror. But the engineer-in-chief took hold of the situation with a firm hand. Telling the natives to rattle their buckets as loudly as possible, he brought up the rear armed with a Verey light pistol. The resulting noise, probably accompanied by considerable teeth chattering, was sufficient to scare off the marauders!

It was at the next aerodrome, Umtali, that an interesting incident once took place. A native was seen staring up at an aeroplane which was circling preparatory to landing, his face a study of mingled joy and envy. When asked if he felt surprised he shook his head and remarked:

"Wah! But what a bird. How greatly I would like a sitting of its eggs!"

Cocksure Airman

ONE of the most remarkable thrills that can ever have happened to a pilot occurred in a mid-western State. Having for some time run a small flying school, this pilot had been engaged by a big company on a transcontinental route and was giving one of his pupils a last lesson. The youngster was already a good aviator, but was also very cocksure, and the pilot had been heard to remark that as a finale he would show his pupil what real stunting meant. They went up in a dual-control machine and, after ordinary and inverted loops, flicks and rolls, the instructor spoke through the mouth tube.

"Say, son," he said. "I've taught you quite a heap, haven't I? You think you're a flyer? Good. Now just fly the machine yourself!"

With that he unscrewed his joy-stick and threw it overboard. But imagine his dismay when, without a word, the pupil unscrewed his and sent it to follow the first.

"What do you think you're playing at?" roared the horrified pilot as the machine dipped her nose and commenced a spinning dive toward the ground, 3,000 feet below. "Here, I'm going—if you've got sense you'll follow."

With that he slipped overside, pulled his parachute ring and dropped earthward. Only then did the cocksure youth produce a third joy-stick from under his coat, screw it into place and make circles round the indignant instructor as he floated down.

In West Africa

THE West African routes used by the French air lines have only been charted with discomfort and often at great personal risk, especially in that grim district known as the Rio del Oro, which is under Spanish jurisdiction. The "River of Gold" is a misnomer, for there is no river. Maybe it is a poetical and ironic name given to the desolate and uninhabited sands that gleam like gold under a pitiless sun.

Some time ago two airmen were reported as missing. They had started north from Gao on the Niger to fly to Reggan to Morocco, and the authorities knew it to be most probable that they were either dead or captured by nomad tribes. However, as it usual in such cases, they sent out a whole squadron of airplanes in the hope of locating them, while natives on camels were set to scour the desert. Eventually, on the skyline a ring of Bedouins were seen surrounding a wrecked machine. One of the aviators had a broken leg, but both had automatics and were bravely holding off the tribesmen, who for some reasons were loth to make the rush which would overwhelm them. A machine gun from the leading airplane sent the Bedouins scurrying for their camels, and it was found that the aviators were down to their last four cartridges, and had only half a bottle of water between them.

Kidnapped by Arabs

IN another case, also in Africa, Arabs kidnapped an airman who was flying solo on the Compagnie Aeropostale route. He had to make a forced landing in the desert because of the fracture of an oil pipe, and, being unharmed, was taken as a hostage and held to ransom. In this case the authorities could do little, and his relatives managed to find sufficient money for his rescue.

Although there is now a clear and safe route through Iraq on the Indian air link, it was not so very long ago that a mechanic accompanying a very famous airman paid with his life for the foolhardiness of a marsh Arab. The machine was flying at no very great height over the Amarah marshes which lie between the Tigris and the Pusht-i-Kuh ranges, and in sheer lightheartedness an Arab raised his rifle and took a pot shot at the "bird." His bullet struck the machine from beneath and passed through the mechanic, killing him instantly.

Proverbs About Promises

A promise attended to is a debt settled.
A promise delayed is justice deferred.
A promise neglected is an untruth told.
All promises are either broken or kept.
Better deny at once than promise long.
Men apt to promise are apt to forget.

D'Annunzio's Book to Include Glossary of Canine Languages

SINCE Gabriele d'Annunzio's "Lives of Illustrious Dogs" is to be modelled on Plutarch, that author will have a lot of research work before him. The work is to be completed with a glossary of the canine language. There is already a small library of animal dictionaries, of course, mostly of the simian dialects.

On investigator, Pierquin de Gembloux, held that, before the days of Babel, men and animals spoke a common language. Otherwise, how could Eve have understood the serpent, he asked. M. de Gembleux tabulated twelve words of the marmoset language, while M. Boutan got fourteen from his study of the gibbon. In 1924, the American Miss Blanch W. Learned identified thirty-two terms of the chimpanzee. A Hungarian has tabulated the sounds of horses as "six words and three kinds of neighing." Romer recognizes fifteen sound groups among cats, and Prof. Bastian Schmid, of Munich, distinguishes "twelve words among hens and five among cocks."

No doubt, d'Annunzio will include in his book the "dog of Rome," of which Plutarch tells, that delighted the Emperor Vespasian and his court.

Meanwhile, the Italian poet is angry because he has been asked to become patron of a dog show. He declares he has too much respect for dogs ever to be more than their admirer and friend. Perhaps he will put Lord Tyrrell's famous bulldog in his work. The British ex-Ambassador to France had his dog's collar inscribed: "I am Michael John Bull. Lord Tyrrell belongs to me."

Special Invitations to Be Carried by Runners

GREAT preparations already are on foot at Belgade for the celebration of St. Vitus' Day, which falls on June 28, the twentieth anniversary of the murder of Archduke Franz Ferdinand at Serajevo. On June 2 special invitations were carried by hand to King Alexander and Crown Prince Peter all the way from Serajevo, in Bosnia, to Topola, in Serbia, a distance of 220 miles, by a series of runners, who bore a torch lit ceremonially at Serajevo, and was deposited at Topola on the grave of King Peter. The route is not an easy one for the runners, though they covered it in twenty-two hours. It lies largely over mountainous country.

A Page For CHILDREN

Our Land and Its Provinces

Ottawa, the Capital City

WE have come to the Province of Ontario. It is very hard to tell where to begin. But there stands Ottawa, the capital of Canada, on its eastern border. Here, as most of you know, is the Canadian home of the Governor-General and his family. In it, for many months the gentlemen and recently two ladies stay while they make the laws which govern us. Here live the ministers and officials who see that those laws are carried out and the business of the country managed.

Before we say more on this difficult subject, let us try to learn a little about the beginnings of the beautiful city and how it came to be Canada's capital.

Champlain had not been long in Quebec before he tried to find that road to China which for hundreds of years was vainly sought.

A scamp called Vignand had told him a story of a sea to be reached by what we now call the Ottawa River. He declared he had been there the Winter before. After much toil and hardship, Champlain learned from an Indian chief that the man had spent the Winter with him on an island near, and that his story of a sea was false. The disappointed Governor left the place, with its many waterfalls, to the Indian tribes and the missionaries until the Iroquois destroyed or drove them away.

Years came and went. Quebec became a French stronghold and Montreal a busy city as well as a great mission. Canada came into the possession of the British nation. The French people who remained lost neither property, language, religion nor civil laws. The fur trade continued to enrich the city merchants, while lumber became a source of wealth. Upper Canada was being settled. The United States became an independent nation. All this time the Ottawa Valley was left a region of forest and streams. Even when the United Empire Loyalists were settling the Eastern Townships and had crossed the river into Upper Canada, the fur traders were left in possession.

Philemon Wright

NOW a curious thing happened. A young man who fought the British soldiers at Bunkers Hill became discontented with his home in the New England State of Massachusetts. Though he had a young family, he set out to see if he could not find a better place for farming in Canada. For several years he spent his spare time in the search. At last he came to the Ottawa River, near the Chaudiere Falls. After a thorough examination of the land and its surroundings, Mr. Wright decided that there was room here for a settlement. He talked to his neighbors and persuaded five of them to come with him. So one Winter day the men, their wives, children and belongings started out on their long trek. They arrived safely, and when Spring came were ready to plant and sow. They had a fine crop of potatoes that year, and the next had wheat to sell and lumber to float down the river when the ice left it. In a few years there was a thriving village, with a blacksmith, tailor and shoemaker's shop as well as a store. When Philemon Wright died, at the age of eighty, he was very well off. Other settlers came, among them Nicholas Sparks, who bought what is now the site of the finest buildings and the handsomest street in Ottawa, and thought he had made a bad bargain.

A Great Engineer

WHILE Wright and his neighbors were ploughing and reaping, the war of 1812 had been fought and the United States had learned that Canada was brave, loyal and united. But the British Government felt that there should be an easy way to send soldiers and supplies into the interior of Canada if her neighbor should again attack her. Kingston was a fort, and from it to the head of navigable water in the Ottawa, the Rideau Falls, it would be easy to cut a canal up and down which boats and supplies could go safely. So Colonel By was sent out with workmen, supplies and money, and told to build the Rideau Canal. It was finished in 1832, having taken about five years, and costing some millions of dollars. The great Arctic explorer, Sir John Franklin, laid the foundation stone of one of the locks of the Rideau Canal. In the meantime a town grew around the hill where the Parliament Buildings stand now, and was called Bytown. It is a shame that Canadian boys and girls have so long been allowed to speak slightingly of the name that tells us of one of the best and most skillful engineers in Canada. Colonel By, having made Ottawa the site of a great city, was called home, but the unwanted farm made a fortune for Sparks. The sites of the Established Church of Scotland, the Anglican Cathedral and Wellington Street were the thankoffering of this generous Canadian, once a farm laborer.

Before going farther, your editor must tell you that the foregoing has been gleaned from "Quebec, Montreal and Ottawa," a book lately published by T. Morris Longstreth, who has delved into the Canadian archives at Ottawa to find out all about these cities. Any mistakes are those of the writer of this article.

How Ottawa Became Capital

EVERYONE now knew that Ottawa, at the head of this smooth waterway to Lake Ontario, would grow to be a city. How it became the capital is another story.

For many years there had been discontent in both Upper and Lower Canada because the people had no control of the money they paid into the treasury as taxes. The men they elected could vote the money, but the Governor-in-Council spent it, engaging the officials they favored. In Lower Canada this was the more provoking, as most office-holders were British, while the great majority of the people were French. Moreover, it was felt that these servants of the people looked down upon those who did not hold office.

Papineau

ON the banks of the Ottawa lived a young French lawyer and Member of Parliament named Louis Joseph Papineau. He claimed that the members of the House of Assembly had the right to appoint the ministers and other officials whose business it was to carry out the will of the elected representatives of the people.

His fiery speeches and those of a few others roused a number of people in the Lower Canadian villages to fight. Whether the rebels were right or wrong, bloodshed must be stopped. The soldiers were called out. The rebels were killed, taken prisoners or driven away. Soon all was quiet, for among the 50,000 people in Lower Canada Papineau had only 3,000 followers. He was one of the fugitives. A few years passed. Lord Durham, a great statesman, was sent out, and the people of both Upper and Lower Canada were given Responsible Government.

An Outrage

QUEEN Victoria had just come to the throne when the Rebellion broke out and was quelled. Eleven years passed away. Upper and Lower Canada were united and many reforms had followed. Innocent people had suffered and were still suffering from the Rebellion. In Upper Canada a sum was paid those who had lost property. A law was passed voting money to the sufferers in Lower Canada. Most of these were French-Canadians. A number of people in Montreal believed they belonged to rebel families, though the Act said that no money was to be paid to former rebels.

Lord Elgin, who was Governor-General, was asked not to sign the bill. He was there, he believed, to give effect to the will of the majority in Parliament, and went down to sign the Rebellion Losses Bill. On his way back a mob attacked him. He was insulted, but happily escaped injury. The mob set fire to the Parliament Buildings, burning a valuable library. Such an outrage could not be forgiven. Parliament was taken from Montreal and for a few years sat one year in Toronto and another in Quebec. Such a makeshift could not last. Queen Victoria was asked to choose a capital and, by the advice of her ministers chose Bytown. The name was changed to Ottawa. On September 1, 1860, amid great rejoicing, Edward, Prince of Wales, afterwards King Edward VII, laid the cornerstone of the Dominion buildings at Ottawa, and on June 8, 1866, Parliament assembled there to prepare for Confederation.

The Beautiful City

THE situation of Ottawa is very lovely. Hills, rivers, waterfalls and forests combine to make a wonderful picture. On one side are the Rideau Falls, on the other those of the Chardiere. Opposite is the busy manufacturing city of Hull. This and many mills do not add to the beauty of the site, but they give employment to an army of working men and women.

Your editor will not venture to try to describe the buildings of the Capital city. The Chateau is the name of the Canadian Pacific Hotel. We in Victoria are very proud of our Empress, which any of you may see. The Parliament Buildings were burned in 1916, but a new one has taken its place. The Peace Tower is a memorial of the Great War. In it is the Memorial Chamber in which the names of the Canadian soldiers who gave up their lives are written. Here one may learn the story of Canada's part in that awful struggle. It is a sorrowful but glorious place.

All the records are kept safe in the Archives Building. Pictures in the National Gallery show what Canadian artists have done, and many from other lands inspire them to do greater things.

You could see money being made at the Mint and learn in other places of the researches that have been made and are going on into the cultivation of the land, forestry, mining, the fisheries and other natural resources of Canada. In the great library of Parliament, spared by the fire, the student may read the works of the great writers of all time.

Government House is still some distance from the city, and the wealthy have built fine residences in the suburbs. But we must come away. Perhaps some lad at school here will be an architect who will help to make Ottawa even more lovely. Another may have a seat in Parliament, and some (girls as well as boys) paint pictures worthy of a place in the National Gallery or write books fit for the library shelves. Who knows?

Lusaka, the Newest Capital

NORTHERN Rhodesia is a British colony in Africa. It is more than five hundred miles square. Fifteen thousand white men have gone out there to live among 1,400,000 black people. The first comers had built Livingstone, near Victoria Falls, for the seat of government. It was decided to move the capital to Lusaka, a farming village north of the Kafne River, where most of the white people live. When Prince George was in Africa a short time ago he was invited to lay the foundation stone of the Parliament Buildings there. There was a very busy time clearing the bush, laying out roads, and in other ways preparing a fitting welcome for the Prince, who has made friends wherever he went.

The land in Northern Rhodesia is high and fertile. The climate is healthy and the production of minerals already amounts to more than six million dollars a year.

Playing Polo Under Handicaps

Mounted on a donkey and armed with a broom for a mallet this girl, with a friend similarily mounted and equipped, is attempting to guide her stubborn steed to the ball before her opponent can gain possession of it.

Our Beloved King

IN this lovely month of June comes the birthday of George V, the head of the British Empire. In thousands of churches throughout the British Empire the National Anthem will be sung today and prayers offered up for the health and safety of him who for twenty-four years has sat upon the throne of Great Britain.

It is a long time now since as a midshipman Prince George came to Canada and played cricket with lads in the ports of the Maritime Provinces on sunny afternoons, dancing in the evening with their sisters.

Many years afterwards the children of some of the players lined the streets or stood in the park of Victoria to cheer the Duke of York and his wife as they passed through the city on their journey round the world. Prince George was then the heir to the British throne but he won the hearts of those who met him as a kindly English gentleman. In that pleasure tour the Duchess of York, now Queen Mary, was a gracious guest.

The years went on, and on a May Day in 1910 the Duke of York succeeded his father, Edward VII, as King and Emperor. As boy and youth he had worked hard on board ship. His princely duties had not taken away his sympathy with workers or his interest in their labors.

With his wife, the King visited the great manufacturing towns to see how the work went on and to learn if in any way they could help the workers. Queen Mary's preference for beautiful fabrics made at home has assisted manufacturies.

In his Sandringham home the King is a country squire, in touch with his tenants and laborers.

The royal couple are homemakers. They love their children and are loved by them. Not the least of their services to the Empire is the example they have set of a wholesome family life.

Five years passed and brought the Great War. The grave illness of King George after its close showed the world how greatly he was beloved by the people. That our King loves children he has shown by speaking to them from his far-away home.

His Majesty is growing old. On this, his sixty-ninth birthday, he has "Honor, love, obedience, troops of friends," and what is worth more, the consciousness of having quietly, earnestly, humbly tried to do his duty.

So let us all today pray with all our hearts

"God Save Our Gracious King."

Second Growth

"Now all the great Victorians are dead,
And better so," a youthful critic said.

"Although they were esteemed in their own day,
They did not write or paint the modern way.

"They overshadowed us—we could not grow;
But now they all are gone, and better so!"

That day I passed a place I once had known,
A wood where giant forest trees had grown.

Brave trees that reared their feathered helmets high,
That knew the secrets of the earth and sky;

Trees too discreet to tell the mysteries
The roots and summits knew to every breeze;

Trees I had often sought in reverence
For their grey wisdom, their green reticence.

The giants now are felled; where they once stood
Young saplings smartly strive to be a wood!

—Roselle Mercier Montgomery.

The Bar by Alberton

While faint at eve, through sylvan ways,
The city's gathered murmurs die,
And voiceful of historic days
Her towers oppose the pallid-sky,
A fainter strain entrancing more,
In memory's mystic world floats on,
The echoes of the surges roar
About the bar by Alberton.

O far away! Oh far away
Though tones from old cathedral bells
Steal sweetly forth, give me to stray
Where the dark wave resounding swells
Against the fir trees solemn gloom,
To see day's level fires grow wan
And hear the billows' sullen boom
About the bar of Alberton.

Recalling faded days of yore,
When wide the unbroken forest lay
Primeval to the northern shore;
And the lone Indian on his way
Heard the deep voice his sires had known;
Or when his evening camp fires shone,
Caught the Atlantic's caseless moan
About the bar by Alberton.

When weary home the reapers go
And Hesper's dewy light is born,
Or Autumn's moonbeam's soft and slow,
Draw dials round the sheaves of corn,
Southward o'er inner tracts and far
Mysterious murmurs wander on,
The sound of waves that fret the bar,
The sandy bar by Alberton.

Spent in the misty voids of night
No western gale that murmur brings,
So pleasures die and dreams of light
In clouds decay, the spirit sings
Its sad refrain by life's dull shoal,
Of many a golden Summer gone,
In echoes of the surges roar
About the bar by Alberton.

—Robert Harris.

Written in the Bois de Boulogne, Paris.

Episode

The water rat was young and strong,
The snake was old and wise,
They met at the roots of a willow tree,
Small eyes to small eyes.
They met where the long green willows made
Curtains and openings,
With hollows of shelter in the roots
For wild, wet things,

They looked at each other, eye to eye.
The quick snake coiled and quivered and waited,
The rat, with his long white teeth laid bare,
Crouched and stared at the thing he hated.
Three small words that sparrows know
Came from the throat of a brown song sparrow,
And down the stream came dragon flies,
Long and blue and narrow.

Long and narrow their wings were spread
On wind that was light as a child's breath,
And under the light swung willow boughs
Grey death faced grey death.
Both were waiting the chance to spring
There where the earth and the water meet.
A green fly dragging a worm to his home
Went close to the rat's small feet.

And then a sudden shadow fell
Swift as a word from the sky,
A grey-blue marsh hawk caught the snake
And carried it high.
I saw it curved like a line of script,
I saw it writhe and quiver,
The water rat trembled and crouched alone
By the edge of the little river.

—Louise Driscoll.

THE BAR OF GOLD

By LILIAN M. GASK

LONG years ago there lived a poor laboring man who never knew what it was to sleep in peace. Whether times were good or bad, he was haunted by fear for the morrow, and this constant worrying caused him to look so thin and worn that the neighboring farmers hesitated to give him work. He was steady and frugal and had never been known to waste his time in the village inn, or indulge in foolish pleasures. In fact, a worthier man could not be found, and his friends agreed in saying that he certainly deserved success, though this never came his way.

One day, as he sat by the roadside with his head on his hands, a kindly and charitable doctor from the town close by stopped his carriage to ask him what was the matter.

"You seem to be in trouble, my good man," he said. "Tell me what I can do to help you."

Encouraged by the sympathy in his voice, "Weeping John," as he was called, poured out his woes, to which the doctor listened with much attention.

"If I should fall sick," the poor man finished by saying, "what would happen to my little children and the wife I love more dearly than life itself? They would surely starve, for even as it is they often go hungry to bed. Surely a more unfortunate man was never born. I toil early and late, and this is my reward." And once more he buried his face in his hands, while bitter sobs shook his ill-clad shoulders.

"Come, come!" said the doctor briskly. "Get up at once, man, and I will do my best for you. I can see that if you do not kill worry, worry will kill you." Helping the poor fellow into his carriage, he told the coachman to drive straight home, and when they arrived at his comfortable mansion, he led him into his surgery.

"See here," he cried, pointing to a shining bar in a glass case, "that bar of gold was bequeathed to me by my father, who was once as poor as you are now. By means of the strictest economy and hard work, he managed to purchase this safeguard against want. When it came to me, I, too, was poor, but by following his example and keeping a brave heart, in cloud and storm as well as sunshine, I have now amassed a fortune that is more than sufficient for my needs. Therefore I will now hand over to you the bar of gold, since I no longer require it. Its possession will give you confidence for the future. Do not break into it if you can avoid it, and remember that sighing and weeping should be left to weak women and girls."

The laborer thanked him with much fervor, and hiding the gold bar beneath his coat, sped joyfully homeward.

As he and his wife sat over the fire they were now no longer afraid to replenish, he told her all the good doctor had said, and they agreed that unless the worst came to the worst, they would never touch the bar of gold.

"The knowledge that we have it safely hidden in the cellar," said his wife," will keep from us all anxiety. And now, John, you must do your best to make a fortune, so that we will be able to hand it on to our dear children."

From that day John was a changed man. He sang and whistled merrily as he went about his work and bore himself like a prosperous citizen. His cheeks filled out and his eye grew bright; no longer did he waste his leisure in lamentations, but dug and planted his little garden until it yielded richly of the fruits of the earth, and the proceeds helped to swell the silver coins in his good wife's stocking. The farmer who had before employed him when short of hands was so impressed with his altered looks that he took him permanently into his service, and with regular food and sufficient clothing John's delicate children grew strong and hardy.

"That bar of gold has brought us luck," he would sometimes say blithely to his wife, who held her tongue like a wise woman, although she was tempted to remind him that the "luck" had come since he had given up weeping and lamentations concerning the future.

One Summer's evening, long afterwards, as they sat in the wide porch while their grandchildren played in the meadow beyond, and the lowing of cows on their peaceful farm mingled with the little people's merry shouts, a stranger came up the pathway and begged for arms. Though torn and tattered and gaunt with hunger, he had an air of gentleness and refinement, and, full of compassion, the worthy couple invited him to rest. They set before him the best they had, and when he tried to express his gratitude, John laid a hand on his shoulder.

"My friend," he said, "Providence has been good to us, and blessed the labor of our hands. In times gone by, however, I was as wretched as you appeared to be when you crossed the road, and it is owing to a stranger's kindness that I am in my present position." He went on to tell him of the bar of gold, and, after a long look at his wife, who nodded her head as if well pleased, he went and fetched it from the cellar, where it had lain hidden all these years.

"There," he exclaimed, "I am going to give it to you. I shall not want it now, and my children are all well settled. It is fitting you should have it, since your need is very great."

Now the stranger understood the science of metals, for he was a learned man who had fallen on evil times. As he took the gleaming bar in his hands, while murmuring his astonished thanks, he knew by its weight that it was not gold.

"You have made a mistake, my friends," he cried. "This bar is not what you think it, though I own that most men would be deceived."

Greatly surprised, the old woman took it from him and polished it with her apron in order to show him how brightly it gleamed. As she did so, an inscription appeared which neither she nor her husband had noticed before. Both listened with great interest as the stranger read it out for them:

"It is less a matter of actual want," it ran, "than the fear of what the morrow will bring which causes the unhappiness of the poor. Then tread the path of life with courage, for it is clear that at last you will reach the end of your journey."

When the stranger paused there was a dead silence, for the old man and woman were thinking many things, and words do not come quickly when one is deeply moved. At last John offered the stranger a trembling apology for the disappointment he must now be suffering through their innocent mistake.

"On the contrary," he replied warmly. "The lesson that bar has taught me is worth far more than any money you could give me. I shall make a new start in life, and, remembering that we fail through fear, will henceforth bear myself as a brave man should."

So saying, he bade them adieu and passed out into the fragrant twilight.—Junior Classics.

Puzzle Corner

A Stamp Problem

Jack had a packet of foreign stamps, and Dick had an album containing thirty-five.

Jack's stamps numbered as many less than Dick's as half Jack's packet was more than a third of it.

How many stamps had Jack?

What Am I?

Wealth and power immense I give,
No feelings have, and yet I live.
Now in the tomb of ages sought,
Again to earth's fair surface brought,
A proof of Nature's wondrous plan.
I have so much to do with man,
Enliven all his chequered lot,
I cheer the palace and the cot,
And raise for mortals every hour
A spirit of tremendous power.
Though short of life, yet I supply
A thousand blessings ere I die.

Tangled Birds

Below are the tangled names of six birds Can you solve them?

SHORT LET
BALD BRICK
LAST BOARS
HER FIG SKIN
POKE RED COW
HANGING TITLE

Do You Know Me?

A wandering minstrel bold am I,
I pass from door to door;
You give me bread, but never pence,
Although you call me poor.

My coat of many pieces is,
As beggars coats can be;
It is of divers colors, too,
And well it suiteth me.

I bear a well-known Christian name,
But I'm not that indeed;
Yet though I'm not a Christian
A blameless life I lead.

Answers to Last Week's Puzzles

The Bookseller—Nine sets of twenty-five volumes require 225 volumes. The other twenty-five must, therefore, be the extra five volumes in five sets of Dickens. The other four sets are Scott.

A Charade—Ear-wig.

Tangled Writers — Anderson, Goldsmith, Stevenson, Thackeray, Ballantyne.

Riddle-me-ree—Parasol.

An Honest Calling

MANY lads will leave High School this year and more girls. Some will go to the University or to the Normal School. Others must try to find work. Positions in stores, offices, workshops will soon be filled, and yet young people will be idle.

There are signs that farmers want help, and on Vancouver Island as well as in other parts of the province there is good land waiting to be cleared and cultivated.

Is it not possible to bring the strong young fellows fresh from the playing fields with active brains to the land? Our cities grow and a great part of the food of those who live in them is imported from abroad or from other provinces.

The farmer and his wife must work hard. "In the sweat of thy face shalt thou eat thy bread," is as true now as it was at the beginning. But there is bread and independence if the land owner is willing to work for his living at first. Mother Earth is ready to bring forth fruit. This province has a fine climate.

There must be skill and intelligence and experience as well as industry and economy. Farming in these days is no fool's job. Perhaps it never was. But for the man who makes a home on the land, there is health, happiness and self-respect.

The lad who is looking for work would do well to make enquiries into this field. There are men in the neighborhood of Victoria who have made a success of fruit farming, of seed growing, of dairying, of the raising of nursery stock. There is the Experimental Farm at Sidney, where advice is freely given to all who ask. No youth who can find employment on the land should be willing for the sake of the city's amusements or attractions to eat the bread of idleness.

Suburb and Country

Agriculture is a first principle; on it rests the life and happiness of mankind.—John A. Dimock

Government Inspection of Beef Increases the Demand

By MARCUS ADAMS

TURN back the pages of history for more than two milleniums and it will be found that beef was the meat of the festal holiday season; also the main course in the ordinary menu. References to cattle and their importance to the tribal position of the Patriarchs are found in Genesis. The mythology of the Greeks and the Egyptians have much to say about the gods' regard for beef.

No other viand is so intimately associated with the history of Britain. Fortified by prime beef, her sons and daughters have gone out to colonize half the world.

Search the records of beef-eating in England and you will get a cross-section of the history of a people. The beef-eaters several hundred years ago were the elite and most loyal of the people. Henry VII made them a part of the royal entourage. Bluff, corpulent Henry VIII equipped them with heavy, gay uniforms, so that their apparent bulky forms would seem to diminish his own obesity. Their successors, clad in all their Tudor glory, are the custodians today of the Tower of London.

Eat Sixty Pounds Annually

WHEN the earliest British settlers came to this side of the world, they brought with them the national love of beef, and it seems natural that this meat constitutes a very important item of food for Canadians. They eat nearly sixty pounds of beef per person annually, or a total of about 600,000,000 pounds.

The raising of beef cattle in Canada from the pioneer settlement days has been a notably important industry. The best of the stock for many years, however, was exported, and the fact was that the beef offered on the domestic market was not usually of a notably high grade.

By 1926 various interests representing producing, marketing, and consumers' organizations arrived at the conclusion that both the producer and consumer would be helped by some method of assuring the consumer of the quality for which he paid. The result of this meeting was the recommendation to adopt a system of beef grading so that the consumer could easily recognize and identify quality.

Beef Now Graded

GRADED or branded beef was introduced on the market by the Livestock Branch of the Dominion Department of Agriculture in the latter part of 1929, and the new system is proving a success beyond expectations. The red or blue band which can be seen in a rippled line along both sides of a beef carcass are the hallmarks of quality.

This stamp should not, however, be confused with the little circle enclosing the words "Canada Approved," which is the guarantee of healthy meat, not of quality. At every packing plant abbatoir where beef is graded, Government inspectors watch for any sign of disease in any part of the animal, and all unwholesome meat is condemned and must not be sold for human food.

In 1931, the second year after the beef grading service went into effect, the total sales of this beef throughout the country were 17,240,748 pounds. The next year they advanced to 21,748,768 pounds, and in 1933 they were 30,682,000 pounds. This is evidence of a rapidly increasing appreciation of the dependable quality of branded beef.

How to [illegible] Beef

UNTIL the introduction of branded beef few housewives were able to judge good from indifferent beef. It takes a good deal of experience to be able to know just by looking at a cut of beef whether it is tough or tender, juicy or dry, full-flavored or tasteless, unless it carries the red or blue brands as an assurance of good quality.

There are three principal points to be considered in selecting beef:

First, the size and kind of cut desired. The kind of cut naturally depends upon whether it is wanted as a roast, steak or boiling piece.

The second point is to be sure of freedom from disease. Graded or branded beef is slaughtered in plants that are under Government inspection.

The third point is quality. Here again the red and blue brands assure this. It should have a marbling of fat throughout the lean. It indicates tenderness and flavor.

There are more than 100 inviting recipes for meals in which beef is the chief constituent.

Valuable Food Source

EVEN the famous British beef-eaters of earlier days knew nothing of the almost infinite variety of ways in which beef can be cooked and served. Probably no other viand is more attractive to the appetite. Beef is a meat that atimulates the secretion and flow of the digestive fluids and aids digestion. Medical science has found this incontrovertibly true. Meat, and beef particularly, not only contains many of the elements necessary for the proper growth of the human body, but it supplements and improves to a great extent the value of the nutrients found in grains and vegetables. Moreover, beef is a very valuable source of protein, which is a tissue-building and repairing food; the fat furnishes heat and energy, and the mineral salts, such as iron and phosphorus, as well as the vitamins, are in a form that are readily assimilated.

With the advancing appreciation of good beef in Canada, beefsteak clubs may eventually be formed in some of the larger cities of the Dominion. They have been in existence in England since the reign of Queen Anne. The chief wits and notables of the nation were among the members and they were proud to wear the club badge—a small golden gridiron.

Chick Sexing Distinct Asset to Poultry Industry in B.C.

ENORMOUS reductions in poultry farming costs and the opening of a new and highly remunerative profession in North America have followed the introduction of "chick sexing" in British Columbia.

By the expert separation of newly-hatched male and female chicks, poultry farmers of this Province have reported saving thousands of dollars in the three months sexing depots have operated here. Many students have undertaken the study, and applications have been received from all parts of the continent for experts in poultry-farming districts.

Chick sexing has become an important profession in Japan since its discovery there by Dr. K. Masui. Last year, the Japan Chick Sexing Association held a championship contest, which was won by Hikasburo Yogo from among 300 competitors. The prize was a trip to the United States to demonstrate the new art.

Yogo gave demonstrations in Vancouver last Summer in co-operation with the University of British Columbia. He gave other demonstrations in Pacific Coast centres of the United States. As a result, the Chick Sexing Association of America was formed, with headquarters in Vancouver.

Three Depots Opened

BRITISH Columbia depots were opened at New Westminster and Cloverdale and on the international border, near Blaine, Wash. In three months, five Japanese experts have sexed more than 1,500,000 chicks, of which a large percentage of cockerels have been destroyed. The men have proved 98 to 100 per cent accurate, sexing 700 to 1,400 chicks each hour and 5,000 to 11,000 daily.

Through elimination of unwanted cockerels, poultry farmers have saved huge quantities of feed and have considerably reduced losses from disease. Pullets have been healthier and have made better progress because they have not had the more aggressive cockerels to compete with under the brooders and in the runyards.

Commercial poultrymen who grew pullet chicks sexed by Yogo reported they were able to procure pullets of higher average quality in appearance, laying from 10 to 15 per cent more during the Fall and Winter than pullets raised in previous years.

New Deal in Industry

IN addition, chick sexing tends to relieve the meat market of many thousands of young broilers the farmer does not want. Alternatively, farmers may purchase sexed cockerels and produce a higher grade broiler. Prof. E. A. Lloyd, poultry department head of the University of British Columbia, declared the meat market already shows a distinctly beneficial effect from elimination of the surplus.

"This is a new deal in the poultry industry," he said. "It automatically reduces surplus and gives greater efficiency all around."

Sexing is done by the study of anatomy, preferably when the chick is about twelve hours old and before it is fed and watered. The technique involves the inversion of the ventricle of the baby chick, where tiny folds of the inner lining of the cloaca disclose to the expert eye types of small genital eminences differing slightly in males and females.

Consistent study of from four to six months is required before students are able to handle chicks properly with a high degree of accuracy. Several Canadian students have already developed accuracy of more than 95 per cent. Two of these are being trained to introduce chick sexing to other parts of Canada. Many requests for instructors have been received from Eastern Canada.

Control of Couch Grass by Summer-Fallow and Intertilled Crops

OUT of twenty-two methods of eradicating couch grass tested by the Central Experimental Farm, Ottawa, the partial Summer-fallow followed by an intertilled crop has given the most satisfactory results.

The partial Summer-fallow is commenced immediately after a crop of hay has been removed. The couch grass area is then ploughed to a depth of four inches and the furrows are worked down with a disk. After the sod has been sufficiently rotted, the cultivator is used to bring the couch grass roots to the surface of the ground.

It has been discovered from experiments conducted by the Field Husbandry Division that three or four days' exposure of couch grass roots on the surface of the ground during warm weather is sufficient to kill them. For this reason cultivation should be repeated every three or four days during dry weather, in order to bring a fresh layer of couch roots to the surface. The area partially Summer-fallowed in this way is ploughed again in the Fall to a depth of six inches.

In the following Spring corn or some intertilled crop is planted on the Summer-fallowed area. The corn receives five cultivations and two hoeings during the growing season to keep down any remaining growth of couch grass. When one does not wish to grow an intertilled crop, a smother crop, such as buckwheat, may be grown instead.

Spring ploughing without any previous working on the land, followed by an intertilled crop, is a very ineffective method of controlling couch grass. Fall ploughing, which is the usual practice, is superior to Spring ploughing, but it also is very ineffective. The partial Summer-fallow, followed by an intertilled crop, is decidedly better than either Spring or Fall ploughing

Three Kinds of Bees in Hive

Three kinds of bees—the lazy drone, the queen (in center), and the worker-bee at right.

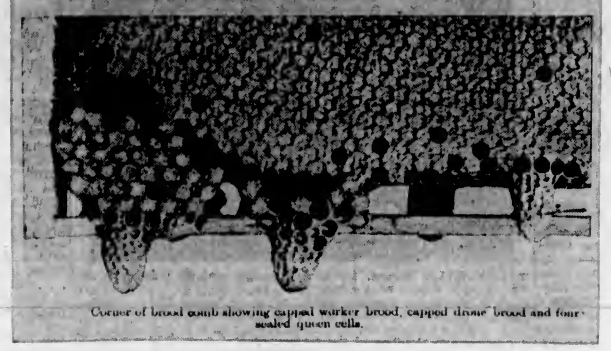

Corner of brood comb showing capped worker brood, capped drone brood and four sealed queen cells.

Garden Week by Week

By NORMAN W. F. RANT, F.R.H.S.

WHILE we cultivate Alpine plants from all over the world in our gardens, we perhaps do not give much attention to the gems of the mountains of the Northwest, that is to say, the natives of Northwest Canada and the Northwestern States. Still, there are many flowers growing in Alberta, British Columbia, Washington, Oregon and Northern California which are worthy of a place in the rock gardens of Victoria.

The nearest thing to the Swiss Edelweiss that grows in America is Antennaria. The star-shaped flower is missing, but any of them will make a nice grey patch in the rock garden. A. media and A. lantana have white flowers, while Rosea has pink blooms. They may be found from Alaska to California.

Campanula piper is found only in perpendicular rocks in the higher parts of the mountains on the Olympic Peninsula. It is not difficult to grow if wedged into a crevice in the rock work. It has flat, open, star-like flowers of light blue with prominent orange antlers.

Valuable Pentstemons

PERHAPS the most desirable family of native plants for the garden are the Pentstemons, and of these there are a great number of choice species and varieties growing in the mountains of the West. A few of the best would include Pentstemon barrettae, an evergreen shrub with silvery foliage and lilac-purple flowers sometimes running to almost pink. It is found only in the mountains of Hood River, Oregon.

Pentstemon menziesii is a very low, prostrate shrub with shining evergreen leaves and lilac flowers. It is found at high altitudes in British Columbia and in the State of Washington. This is a particularly fine rock garden plant and should be given full sun. It likes moraine treatment.

Pentstemon rupicola is another prostrate subject, and in all probability the best rock garden Pentstemon in cultivation. It has evergreen, grey foliage and bright crimson flowers. It is quite easy to grow, and if it can be so planted as to flop over a rock, it will make a wonderful spash of color over a long period.

Pentstemon scouleri is found in many parts of the interior of British Columbia and Northeastern Washington. In June it is covered with masses of lavender flowers and is one of the finest of our native plants. It will grow to a height of fifteen inches and may be used in the garden border or in the larger rock gardens.

A Great Treasure

DOUGLASIA laevigata is near akin to the Androsaces and is a great treasure. It makes a green tuft of smooth leaves and produces rose-pink flowers. It grows in the Olympic and Cascade Mountains of Washington and Oregon.

The Lewisias are found only in America, and, given a well-drained niche in the rock garden with plenty of sun, they are quite well-behaved. Lewisia columbiana, and its variety rosea, have flowers running all the way from white to rose. It is quite a small sort, but easy to grow in well-drained, gritty soil.

Lewisia howellii has beautiful flowers of red and white. It is not difficult to grow in a very well-drained rockery in sun. This is one of the largest and handsomest of the family. There are a number of other Lewisias, but as many of them require special culture, it is as well to get special advice from an expert before attempting them in the rock garden.

One of the Best

THE so-called Alaska spirea, Leutkea pectinata, is one of the easiest and best of our native rock garden plants. It is found as far north as Alaska and as far south as Mount Shasta, in California. It is a low, densely-matted Alpine, with minutely-cut evergreen foliage and dense spikes of creamy-white flowers. Easy to grow in almost any sunny position in the rock garden.

A real Canadian is Synthyris reinformis. It likes shade and blooms early in the year. The flowers are beautiful blue and the foliage is green with a reddish reverse. It is a splendid ground cover for shady spots and is quite easy to grow in light gritty soil.

Rare Viola

THE rarest of all violas is Viola flettii, which has only been found in one station in the Olympic mountains. It has kidney-shaped leaves with a purple tinge and flowers of reddish-violet. A treasure that should be given a choice spot in the moraine.

These are just a few of the natives that can be grown in our gardens, but there are gardens in Victoria and nearby that have dozens of species and varieties of native plants. Anyone interested in the native flora can easily obtain admission to these gardens, where the plants may be seen growing under garden conditions.

It may be as well to point out that these plants are only collected in sufficient quantities to allow of propagation under nursery conditions, and that the plants supplied by such nurseries as make a speciality of native plants are not collected plants, but nursery-grown stock. The idea is to preserve the native flora in the wild as much as possible.

Points to Consider in Selecting Roses for Show Purposes

THERE are four classes into which the rose falls, namely, the exhibition-garden, the decorative, the single, the Polyantha, and several types of climber. In view of the forthcoming rose show to be held at the Willows on June 23 under the auspices of the Oak Bay Rose Society, a description of the exhibition-garden class is of particular interest at this time.

For perfect exhibition roses, there are three main points to be observed. The first is form, which requires ample petalage; the petals must be of good substance and of sufficient number to allow graceful unfolding, leaving a high-pointed centre. The next factor is color, and this must be true to type and clear with the petals and leaves unblemished by rain, insects or other agency. The third factor is that of maturity, the bloom being shown in the correct stage of its development, neither as a tight bud, nor yet as a fully expanded flower.

Visit the Rose Shows

THE novice finds the last point the greatest of all his difficulties, determining the correct stage of bloom development. The best way to gain an understanding is to attend rose shows. There one will meet keen rosarians, professional and amateur alike, all delighted to discuss the various points of their favorite.

One must realize that the main difference between an exhibition rose, pure and simple, and a garden or decorative one, is the matter of form. An otherwise beautiful rose, if it has not the petalage, will not stand up in an exhibit. Size alone is not a sufficient reason for showing a particular bloom; it must have form.

Some Exhibition Varieties

FOLLOWING is a list of some exhibition-garden roses as taken from the pages of the National Rose Society's Annual for 1934: Mrs. Henry Bowles, glowing rose; Mrs. A. R. Barraclough, carmine pink; Dame Edith Helen, pure glowing pink; Lady Inchquin, rose-pink suffused orange; J. G. Glassford, scarlet crimson; Hugh Dickson, crimson, shaded scarlet; Rev. F. Page-Roberts, orange-gold to saffron yellow; Julien Potin, clear golden yellow; Mrs. Beatty, yellow, Marechal Niel color; Mabel Morse, golden yellow; McGredy's Ivory, white, shaded yellow; Mrs. Charles Lamplough, lemon chrome; Mrs. Sam McGredy, coppery orange, splashed scarlet, and many others

Something About the Bees in the Healthy Colony

By E. M. STRAIGHT

Supt., Dominion Experimental Station, Saanichton

IN our last letter we left our young beekeepers fully equipped with smoker, bee-veil, hive tool and one unopened colony of bees, but had not seen what is actually inside the hive. He is now ready for his first experience.

First he should see to it that he has provided for a good smoker and a good smoke. A piece of burlap should be lighted and placed in the smoker, the bellows operated, and when the burlap is burning briskly a second piece should be pushed in. When cap is placed on smoker a dense volume of smoke should be available. The veil should now be put on and properly tied so that no bees may crawl under. A few puffs of smoke at the entrance of the hive puts the guards to sleep, when the cover may be removed. The quilt is then rolled back and the examination proceeded with.

In a strong, healthy bee community there are three classes of individuals, a single queen, from 30,000 to 40,000 workers, and a varying number of drones.

Distinguishing the Queen

THE queen may be distinguished from the workers by her great strength and more slender shape. Compared with the length of her body, her wings are shorter than those of the workers. The queen is the most important individual in the hive. She is responsible for the production of the eggs from which the brood hatches, and is cared for by the workers. In the height of the honey season she may lay as many as 3,000 eggs in a day, a fact which it is necessary to remember.

In the production of a queen, the workers select an ordinary worker egg, frequently in a cell at the edge of the comb. This cell is enlarged and a thick wall, pitted with hexagonal cavities on the outside, is built up to form the large queen cell. When the egg hatches, the larvae or "maggot" of the bee is fed upon specially prepared and rich food. This is characteristic of the special attention she receives throughout her life.

One Queen Rules Hive

ONE queen only is tolerated in a hive, and if the young queen has escaped destruction in the queen cell before emergence, there may be either a battle royal or the old queen may leave the hive with her retainers in the form of a swarm. A few days after emergence the young queen leaves the hive on her nuptial flight, on which occasion the drones find the only reason for their existence. One drone is successful at the cost of his life, and the queen returns to the hive fertilized for the rest of her life, which may be as long as five years.

Although honey-bees have attracted the attention of naturalists for ages, the sex of the inmates of the hive was, for a long time, a mystery. The ancient authors having noticed in a hive a bee larger than the others, and differently shaped, had called it the "King Bee." To our knowledge, it was an English beekeeper, Butler, who first among bee-writers affirmed that the King Bee was really a queen, and that he had seen her deposit eggs.

Workers Are Females

THE workers are really sexually undeveloped females. They carry on all the activity of the hive—the gathering in of supplies, the storing of these, the building of the comb, the care of the brood and of the queen; they take care of the hive, which involves cleaning, closing up the crevices, ventilating it in the Summer and defending it. They are the smallest of the three individuals and at the same time the most specialized structurally, to enable them to carry out their varied functions.

The drones are the males of the colony and usually appear at the beginning of April. Their only function is to ensure the fertilization of the queens. They lead an otherwise useless life, and at the end of the Summer are forcibly expelled by the workers from the hive, usually more dead than alive and not always entire.

At the time of this examination the beekeeper will also take note of the frames, for the entire condition of the colony, together with its history, may be determined by such examination. He will first note the stores. Though the bees may not be out of stores, they must have a surplus to carry them over any period of bad weather, when they cannot gather nectar, or over such period when they may fly but with no nectar to gather. The condition of the brood and its quantity is most enlightening. In early season the more worker brood he may find the better, as that is the promise of a strong colony later on.

The worker brood is easily distinguished as the cells are flat, and run five to the inch, while the drone larvae are found in the raised cells running four to the inch. In the illustration one may see both worker and drone comb together, with four queen cells near the bottom of the frame. If the queen cells are found and they are not cut out, the colony will swarm two or more times, and end in several colonies too weak to winter. What is wanted is a colony with multitudes of workers, a queen, plenty of stores and a minimum of drones. If such conditions are found in early season, one may count on considerable surplus honey, if acres of honey plants are to be found in the locality.

Many Herds Inspected by Saanich Jersey Club on Field Day

THE field day of the Saanich Jersey Cattle Club took place recently in ideal weather, with lovely Saanich at its best and over fifty members and friends and Jersey enthusiasts gathered early at the rendezvous on Shelbourne Street, at Cedar Hill Crossroad, to visit some herds not visited before—some owned by new members—recruits to the growing army of dairymen who have realized the value of the produce from the registered Jersey cow.

The company included Reg. Price, J. H. Kingdom, P. Beach, H. Newman, G. Cunningham and Miss O. Cunningham, from Saltspring; N. and P. Grimmer, Mr. McNeill, Mrs. P. Grimmer and seven others from Pender Island; Mr. Williams, of Cobble Hill, and W. Hunter, the Western field man of the Canadian Jersey Cattle Club.

H. E. Burbidge, the president, explained that the number of herds to be visited had to be restricted to what could be seen in the day in comfort and the company then moved off to the farms, where many interesting animals were seen, of which a few are mentioned shortly here.

Easton & Birkenshaw showed a young bull from Mr. Aylard's stock, sired by Golden Standard II, out of Ubyssey Temisia's Viola, a cow with R.O.P. of 670 lbs. fat; a heifer, Babbacombe Noble's Fern, 500 lbs. fat, and Felix Pedro's Trilby, 400 lbs. fat, whose grand dam was Interested Violet's Trilby, the cow which produced 100,000 lbs. of milk in eleven years.

W. Brooks & Son showed a young bull, Olympic You'll Do's Bindle; a silver medal cow, Olympic Xenia's Blossie, and several other registered heifers and cows mostly from W. J. Horsland's herd. This firm is steadily adding Jerseys to the herd.

Mr. Pringle had three promising purebred cows and is the owner of a young bull bred by George Austin. His sire is Lindell Draconian, and dam, M. R. Standard Cowslip.

V. Simpson, a new member, had some good purebred cows.

Shows Fine Bull

GEORGE Austin showed a young bull, Omega, which was placed first and reserve junior champion at Victoria, 1933, sired by Mademoiselle's Oxford, out of Babbacombe Bindle's Davida, first R.O.P. cow at Vancouver, 1932; a cow, Standard Cowslip, with 50 lbs. fat, sired by Golden Standard II, out of Pedro's Cowslip; a heifer club animal, Babbacombe Bindle's Beret, and several other purebred Jerseys, such as he is continually acquiring.

At Glyn Farm the lunch baskets were spread. Mr. Oaks showed a small herd built up from one cow, Babbacombe Flashes Model, and a heifer club animal, El Sereno Fern, which will give a good account of herself in the show ring.

Ian Douglas showed a young bull, Babbacombe Betune's Bindle, line bred by Glamorgan Wexford Bindle, out of his daughter, Betune, a silver medal cow, and an exceptionally promising herd of foundation animals containing the blood of the sires Glamorgan Rex, Glamorgan Pedro's Pilot, Golden Standard II and Glamorgan Wexford Bindle.

Has Highly-Bred Sire

GEORGE Sangster's bull is sired by Imported Roseland You'll Do, out of a granddaughter of Vive la France. His cows, some of which came from Oregon, are strong big milkers and one, Jolly of Chimes Rochette, has given 57 lbs. in a day.

Mr. Lambert's young bull, Valley Home Diamond, was sired by Dalehurst Prince Don, out of Valley Home Vera, and he also owns a silver medal cow, Pogis Fairfield's Aster, with record of 9,750 lbs. milk and 516 lbs. fat.

Miss Moses, a new member with ambitions, who admires dark Jerseys, showed a young bull, Babbacombe Le Rondin Bindle, who should be heard of at the shows, sired by Glamorgan Wexford Bindle, out of Mademoiselle Dechamps III, parents who have won ten grand championships between them, and Lindell's Dream Girl, milking 33 to 36 lbs., a granddaughter of Forward Princess Pearl, the leading B.C. cow of 1933, with 826 lbs. fat and 11,981 lbs. milk.

The perfect day was fittingly ended by tea at the Chalet. The objects of a field day are information, education and improvement, and on this day, after seeing the animal's pedigrees, an impression was produced that much of the best Jersey blood in Saanich was traceable to animals owned at some time by Messrs. Grimmer, Burbidge, Aylard, Macdonald, Dumvill, Thompson and the late Mr. Matson. The general excellence of the young cattle, the bulls in particular, indicates keen competition at the coming fairs.

A Choice Conserve Made From Rose Petals

BE sure the blooms have not been sprayed with poisonous spray after opening. If you have enough of one kind or color to use it separately, it will keep the one flavor. White petals make the most delicate flavor.

Gather petals when full blown, choosing the perfect ones. They may be gathered two days before cooking.

Pick over dry to remove any insects or unsuitable bits. Wash well in two or three waters. Pack in an enamel or aluminum saucepan, and cover with hot water. Since they float, the petals have to be pressed down to learn the amount of water needed. Boil until tender when pierced with a fork. Strange to say, this takes between two and three hours. Add water when necessary.

Measure and add equal parts of warm granulated sugar. Stir often until the sugar is dissolved and boil again until syrupy. Bottle hot and seal.

A tablespoonful of this conserve taken half an hour before breakfast is a Persian remedy for indigestion. Taken any time it is delicious and satisfying.

Art—Drama—Screen—Opera—Music—Books

Bad Settings Offset Dietrich's Acting in The Scarlet Empress

By MOLLIE MERRICK
(Copyright, 1934, by The North American Newspaper Alliance, Inc.)

HOLLYWOOD, Cal.—Big pictures came in for previewing this week, notably "The Scarlet Empress."

The long-awaited Von Sternberg picture is both delight-giving and disappointing at the same time. The delights were Marlene Dietrich's close-ups (the most beautiful yet seen), her very excellent performance and the amazing interpretation of the Grand Duke Peter by Sam Jaafe in his first Hollywood venture. Another pleasure was the work of John Lodge as Alexei, his first venture in a major role and one which he carried off with high credit.

The disappointments lay in the musical score which is apparently compounded out of very banal and obvious records, and which though it may not annoy those of the audience who don't take their music seriously, will undoubtedly jitter anyone with any real knowledge of the art.

BACKGROUNDS ANNOY

The following backgrounds and certain angles of direction will also annoy.

Grotesque stone images which dwarf the human actors often dominate the scene almost to the exclusion of the players, and certainly to the irritation and annoyance of the audience. The story so obviously carries its line of psychology that all explanations and reiterate symbolism makes one feel it was made for the lowest order of audience intelligence, instead of for the very knowing American public which we serve today. I am a believer in audiences and never feel that they need dull or stupid reiterative exposition of an idea.

Baby Maria Sieber is dewy and charming in the opening sequence, but scarcely less so is her mother, Marlene Dietrich, in her opening scene. She plays the role of a very young girl with naivete and sincere wonderment that is enchanting. The close-up of Sophie Frederica at her wedding is the most utterly beautiful I have ever seen.

PROGRESSION SUBTLE

Dietrich's progression from an innocent beauty to a sophisticate intrigante is cleverly effected and subtle. The picture ends with a fine circus touch of scores of galloping horses mounting the palace stairs in a very cavalcade of fury. It's like the Wild West show at the performance in the main tent. And it leaves you with the feeling that, if they walked warily in Russia in those days, it was because they might be trampled underfoot at any moment by some galloping horseman who considered a royal staircase quite the place for a lively canter.

Against all this is set that exquisite work of Sam Jaafe, who portrays the secret delight of the maniac to perfection, and who should be one of the greatest artistic additions to our screen. There is the Empress Elizabeth of Louise Dresser, and very good it is indeed. C. Aubrey Smith as Prince August, Olive Tell as the Princess Joanna, the mincing Ivan Shuvtiov of Jans von Twardowski and the slim insolence of John Lodge whose Alexei recalls that thing called "sex menace," which is rapidly disappearing from our screen, perhaps, because our actors are becoming too indolent to register it.

Trieste Marine Exhibit

TRIESTE (NANA).—An interesting exhibition of ships is to take place in June, illustrating Italy's growth as a maritime nation. The exhibits are to be housed in the Maritime Station and will be divided into five sections. The first will show the "dockyards and commercial services of Trieste and the Julian Province," the second "the ships of today," with models of liners, warships, cargo and fishing boats which have been built during the last decade in Italian dockyards.

A third section will contain pictures of ships and the sea by the greatest contemporary Italian artists, a fourth will deal with fish and fishing in the Adriatic, and the last section will be devoted to rigs and yachting.

Cubans; Culture And Cops

NEW YORK (NANA)—Harry F. Guggenheim, American Ambassador to Cuba from 1929 to 1933, writes "The United States and Cuba" (McMillan), an important book if only for what it refuses obdurately to tell. In smooth, well-rounded phrases, it paints a picture of Cuba which newspaper correspondents will find hard to recognize.

Thomas Craven joyously fractures great quantities of ego in "Modern Art" (Simon & Schuster). Here is a book we wholeheartedly recommend. Swollen with illustrations, bursting with exuberant vitality, it lays low all the humbugs, phonies and cheese-box daubers that have beclouded modern painting. And it does it in a manner which makes as racy reading as a novel.

A novel about New York's rootless "thinkers" is Tess Slesinger's "The Unpossessed," also from Simon & Schuster. This is a witty, sensitive, scalding story, rising above the futility of its characters through the art of their creator. . . . Mystery of the week: "Mr. Pinkerton Goes to Scotland Yard" (Farrar & Rinehart), in which David Frome continues the intelligent adventures of Inspector Bull in a rattling good problem.

Mae Reveals Sound Advice About Kissing

HOLLYWOOD — It's not," Mae West confided to her leading man, Roger Pryor, between scenes of Paramount's "It Ain't No Sin," "a question of how long a man should know a woman before he kisses her—it's how long he should know her afterward."

LONDON (CP). — Bobbie Howes, the "star" of many musical comedies, has returned to the Variety stage at the Alhambra with a supporting company of sixty artists.

Joins in Newest Programme

IRENE BEASLEY

After being heard regularly for months on her own programme, Irene Beasley, known as that "Long Tall Gal From Dixie," has joined a new programme featuring her with Phil Baker, comedian.

Festivals To Be Held In Vienna

VIENNA NANA).—Vienna's Festival Weeks are to take place after all, in spite of the difficulties created by the February crisis. The period has been fixed for June 3 to 24, and the big society functions will be attended by Security Minister Fey and Burgomaster Schmitz.

The festival of sports and of roses and the festival of Old Vienna will be held on the Prater and a festival of artists in Vienna Park. A cycle of all the operas of Richard Strauss will be directed by Clemens Krauss and Wagner's "Ring" cycle will be performed at the State Opera. There will be chamber music and concerts by the Philharmonic Orchestra and serenades in the open air at the Josefsplatz.

In the large squares of the city there are to be international competitions in dancing and folk-dancing, in which visitors from the British Isles, Hungary, Rumania, Poland and Greece will take part, the last including from the Temple at Delphi.

ACTRESS VERSATILE

Before she was thirteen years old, Ida Lupino, young English actress in Paramount's "Come on Marines," had played such roles on the stage as a Roman warrior, a ninety-year-old man, Juliet, a witch and other odd parts, besides doing plays in French and German.

MONKEY BUSINESS

Evelyn Venable doesn't go in for pets. But she would love to have a pet monkey. However, the family objects, so Evelyn, featured in Paramount's "Death Takes a Holiday," must limit her pets to "reel" ones.

ENGLISH STAR IS AWARDED MEDAL

NEW YORK—Madeleine Carroll, English film star, who was borrowed by Fox to appear in "The World Moves On," opposite Franchot Tone, scampered through town last week on her way to England where she will appear in a film, "Mary, Queen of Scots."

Before leaving Hollywood, Miss Carroll was notified by cable that she had been awarded the Film Weekly medal for the best performance of the year by a British film actress.

The Film Weekly award, in England, approximates the Academy Awards in Hollywood. The honor was given for her work in "I Was a Spy."

Phantom Emperor Enjoyed

By CHARLES ESTOOURT, Jr.
Copyright, 1934, by The North American Newspaper Alliance, Inc.

NEW York.—"The Phantom Emperor," by Neil H. Swanson (Putnam), the logical successor to "Anthony Adverse," is much more tightly knit and better entertainment. It tells of Philip Dufresne's dream of an Indian nation in the Southwest and tells it with vitality and with none of the skippable pages that made the Hervey Allen book so heavy.

Daniel Starch has written "Faith, Fear and Fortune" (Richard R. Smith), a psychologist's views of depressions, which, he believes, spring from the mass mind. His learned and vigorous writing lends weight to his melancholy thesis that the only way to prevent depressions is to prevent booms.

Louis Untermeyer and Carter Davidson offer "Poetry: Its Appreciation and Enjoyment" (Harcourt, Brace), a book that is exciting, illuminating reading and includes an anthology of some of the finest poems in the English language.

"Waterfront," by John Brophy (Macmillan), a story of those who serve the men who go down to the sea by standing and waiting. A first novel, with the defects of such, but of more than usual interest.

Mystery of the week: Carter Dickson's "The Plague Court Murders" (Morrow), in which there are ghosts to make you feel clammy.

Gulliver Role Is Decided

HOLLYWOOD — Mickey Mouse, Walt Disney's delightful character who has won so many millions of admirers all over the world, has been assigned to a series of entirely new adventures by his creator in his new production entitled "Gulliver Mickey."

This film, shortly to be released through United Artists, depicts Mickey in the role of the famous traveler to Lilliput. Jonathan Swift employed this character and his adventures to give vent to his bitter feeling against the foibles of the English Government of his time, but Mr. Disney uses the same material for charming entertainment, not for vicious irony.

After being washed ashore, to the small, make-believe island of Lilliput, Mickey awakes to find himself immeshed in countless ropes, miniature in size and strength. Mickey easily frees himself from these tangles whereupon the Lilliputians set upon him with all the forces at their command, including their "biggest" cannon. From then on Mr. Disney takes a few liberties with Swift's masterpiece, but with such kindly humor that it is improbable the master of satire would derive anything but delight from this modern interpretation of his works.

Historical Narrative Is Stirring

By H. ALLEN SMITH
United Press Book Editor

"Maria Paulina," by Blair Niles (Longmans Green) is more than a distinguished historical novel. This stirring narrative is a historical document in romantic form. It is no overstatement to assert that no other novelist has succeeded in recreating a vanished past so convincingly as Mrs. Niles.

She has chosen a vital period in the New World, the Spanish Conquest and destruction of the great Mayan civilization. It is a period which only a person gifted with extraordinary powers of insight after inexhaustible research and personal exploration, could paint so understandingly.

Whether it is against the background of ancient pagan gods and human sacrifices, or of Christian saints, superimposed with swords and bloodshed, that Paulina moves, the reader is submerged in the reality of the created past.

Work of Noted Canadian

ARCHIBALD Barnes, foremost Canadian portrait painter, whose splendid canvas of Aemilius Jarvis, Sr., is hung on the line in this year's British Royal Academy Exhibition, at Burlington House, London, England, painted the charming portrait of the lovely Canadian girl shown here. Besides being an excellent likeness, the potrait is distinguished by the delicacy of handling of the texture of the dress and a beautiful reserved scheme of color.

WALT DISNEY IS GIVEN NEW HONOR

HOLLYWOOD—Honors continue to be poured into the lap of Walt Disney, creator of Mickey Mouse and the Silly Symphony featurettes. Last week he was presented with a gold medal by the American Art Dealers' Association "in recognition of the contribution, both technically and aesthetically, he has made to the art of the motion picture—an outstanding achievment in design, movement and the humor of human existence." Three other artists were given medals at the same time—John Taylor Arms, America's premier etcher, Childe Hassam, dean of American painters, and Robert Harshe, director of the art exhibit at the Chicago Century of Progress Exhibition.

Vanities Still Far From Good Entertainment

NEW YORK (NANA)—Earl Carroll's "Murder at the Vanities" looks better on the screen than it did in the flesh, but it's still a far cry from good entertainment. . . . "Sadie McKee" has Joan Crawford in tears and short skirts. In it, Edward Arnold almost steals the show from all concerned, including Franchot Tone, Gene Raymond and Esther Ralston. . . . "Little Miss Marker" with Adolphe Menjou is all right, if you like to pay for a good cry. . . . Richard Dix, Irene Dunn and Mary Boland make "Stingaree" a pleasant evening. . . . James Cagney and Joan Blondell are in "He Was Her Man," a nice, quiet gangster picture.

Man of Aran Is Unusual Cinema; Role Is Studied

By JOAN LITTLEFIELD
Copyright, 1934, by The North American Newspaper Alliance, Inc.

LONDON.—One of the most unusual films in London at the moment is the Gainsborough production, "Man of Aran," the scene of which is the Aran Islands in the North of Ireland. The "stars" are the natives of the place, its drama their day-by-day struggle for existence, and if the theme wears a little thin in places, the photography throughout is magnificent.

Here is what Robert J. Flaherty, the director, has to say about the making of the film:

"I first got the idea of making a film in the Aran Islands about three years ago when I was crossing the Atlantic on my way to Germany. A motor engineer on the ship told me of the wild magnificence of the islands and of the struggle for life ceaselessly carried on by the islanders. Later I told the production chief of the Gainsborough Company of my desire to make this film, and he sent me to Aran with my wife and John Taylor, a youth of eighteen.

"A passenger on the steamer which took us from Galway to Aran told me to ask for Pat Mullin when I arrived. Pat drives a jaunting car on the island and has spent several years in America. He was very helpful and took me to the one place which offered me decent water supply—Kilmurvey, in the western part of the island.

"There was an old stone shed used for storing fish near the house we took. This we turned into our laboratory, installing developing tanks, drying drums and printing apparatus. We had our own tiny petrol engine which developed just enough electricity to provide lighting for the house and for our lamps, power for the drying rooms and light and power for the portable projector.

MADONNA OF FILM

"I made Pat Mullin my majordomo, casting manager and liaison officer, and while we were building an Irish cottage which I needed for interior scenes, I began studying local types. Maggie Dirrane, the 'Madonna' of the film, came and worked in our house. When I asked her to act in the film, she was glad, for it gave her the chance to earn a little money, her husband having been crippled while gathering seaweed in a storm.

"For the great storm scenes in the picture, we had the services of Big Patcheen Conneely, Pat McDonough, and Stephen Dirrane, the island's most expert boatmen. They took their frail curragh—made of tarred skins stretched over a basketwork frame—out in the most dreadful weather, and weathered the storms again and again for my three hand-cranked cameras. Some days when we were working on the storm scenes the waves were breaking 500 feet high in the cliff-tops."

The announcement that Walter Forde is to direct a Pickwick film for Gaumont-British this Autumn has brought him hundreds of letters from aspiring Sam Wellers, Mr. Pickwicks and Mr. Jingles. The writers include men in every trade and profession, and all those who fancy themselves in the role of the hero dilate upon the plumpness of their charms.

One gentleman states that he is "of a pleasing rotundity," while a young woman, recommending her fiance for the part, writes: "His figure—I regret to say—is perfect for the part." A Chelsea artist is recommended by a friend, who mentions his "round tummy and genial manner." A bayonet-drill instructor gives his weight as sixteen stone, adding that he is "very jolly and agile."

Walter Forde is himself a Dickens expert and his direction of "Mr. Pickwick" will fulfill a long-standing ambition. He hopes later to direct a film version of "Great Expectations."

GETS INSIDE RULE

Edmund Gwenn, the genial Jess Oakroyd of "The Good Companions," harassed burgomaster of "I Was a Spy," and one of the cleverest character actors in British films, is as thorough as he is versatile. Before he commenced work on "Marooned," in which he played the lighthouse keeper, he visited a number of lighthouses and lightships to get the correct atmosphere and also took the trouble to obtain a real lighthouse keeper's uniform.

To "get inside" the role of a village chemist, he spent much time chatting to many small town chemists, and for his latest part, that of a German criminologist in the British Lion thriller, "Warn London," he made certain of getting an authentic German accent by having a young German on the set.

This film concerns the doings of a world famous criminologist who becomes a master criminal after he has lost his money in a bank smash. It is directed by T. Hayes Hunter, and other members of the cast include John Loder, Leonora Corbett, Garry Marsh and D. A. Clarke-Smith.

Burlesque Anthony Adverse

By H. ALLEN SMITH
United Press Book Editor

Some anonymous person has made a valiant effort to write a burlesque of "Anthony Adverse." The result is called "(get ready to go into convulsions!) "Romeo Reverse, by Hardy Alum" (Vanguard).

The effort may have been valiant, but the result is worth small consideration. The author's sense of humor has either never been developed or has atrophied. There are a few good laughs in his pages. We can only console him with the assertion that, to write a burlesque of Hervey Allen's book obviously would be almost as hard a job as writing "Anthony Adverse" itself.

* * *

Fascination in distant and barbarous places led Evelyn Waugh to British Guiana, and in "Ninety-Two Days" (Farrar & Rinehart) he gives a direct, day-to-day account of his journey through bush and savannah to Boa Vista, Brazil, and return to Georgetown.

With no hairbreath escapes, and no discoveries, this talented Englishman encountered ranchers, missionaries, Indians and diamond hunters, living in somewhat decayed culture. Waugh is a fine observer and a fine writer, and his story makes pages of the Atlas real.

Improved Library Is Claimed to Be Largest in World

By ROSE PATTERSON
Copyright, 1934, by The North American Newspaper Alliance, Inc.

PARIS—The improvements and structural changes which have just been made at the Bibliotheque Nationale were long overdue. They have brought the great library much nearer to the level of efficiency of the Reading Room of the British Museum in London.

Paris contends that the Bibliotheque Nationale is the largest library in the world. Charles V., the adversary of the Black Prince, started France's national library with 910 volumes, which were catalogued for the first time in 1373. It now houses between three and four million printed books, apart from manuscripts, maps and engravings.

The removal of a great number of books and documents to the basement has considerably increased the amount of space at the disposal of readers, who used to have to queue up a long time for a place. Electric elevators have been installed communicating with the different floors and a new system of pneumatic tubes expedites the travels of the forms that ask for particular volumes located in various parts of the building. The lighting of the building has also been modernized.

One of the several smaller art shows recently opened is housed in the Bibliotheque Nationale, the twenty-first exhibition of the Peintres-Graveurs.

* * *

BERNSTEIN SEARCHLIGHT

Henry Bernstein's new play, "Le Messager," produced at his own theatre, of course, is a modern version of the Lancelot and Guenevere, or the Tristan and Isolde story, but in this case the Guenevere finds that she is really in love with Arthur and not Lancelot, when her unfaithfulness has destroyed Arthur's love for her. The treatment is another of Bernstein's searchlights on sentiment.

A touching and dramatic story is Edouard Bourdet's "Les Temps Difficiles," a play about the match between a young girl and a wreck of a man, for his money.

One of the best acted productions in Paris is Gaston Baty's stage version of Dostoievsky's "Crime and Punishment," in twenty tableaux. Jacques Deval's "Tovaritch," that amusing comedy about Russian aristocrats serving less distinguished masters, is still playing to packed houses and Shakespeare is going strong, in spite of the late political uproar made by "Coriolanus," in several theatres.

Of the few French films running in Paris at the moment, the best on the Boulevards are perhaps "Gentleman From Gaol" ("Ces Messieurs de la Sante"), about a French swindler, at the Marivaux, with Raimu, and "Sapho" at the Marignan, a wonderfully modern though simple cream and gold theatre, with all-gold lady attendants. "Le Grand Jeu," directed by Jacques Feyder, is France's reply to screen libels on her Foreign Legion.

First Canadian Home-Built Marionette Show Results From Hobby of Edmonton Barrister

By CECIL RAYMOND
Central Press Canadian Correspondent

EDMONTON, Alta. — From the lost civilizations of the mysterious East Canada borrows today her newest form of entertainment . . . and the art which the Javanese created 3,000 years ago lives in the Dominion. But it is not a gathering of savants and learned archaeologists who come each afternoon to watch the fascinating little wooden figures on their miniature stage at the Theatre of the Mirthful Marionettes in Edmonton, Alberta. It is a group of laughing, merry children who crowd into the little playhouse which has been arranged especially for their pleasure, and sit fascinated while one tale after another is unfolded in the glamour of the footlights.

MAKES DECISION

It was at a performance of the Yale puppeteers in New York a year ago that Mr. Theodore Cohen, enterprising young barrister and then director of the Edmonton Little Theatre, decided to make a puppet show of his own. He started it as something of a lark in the basement of his home. With the assistance of a gradually enlarged circle of interested friends, the "hobby" grew into an interesting enterprise, until more than a hundred figures of fascinating little men, women and children, animals of all sorts and fantastic fairy-tale creatures had been beautifully carved and cast out of wood and the light plastic wood preparation, and laboriously equipped with as many as sixteen strings for manipulation. They were fashioned to move arms, legs, heads, bodies and in many cases even mouths as human beings do.

GREAT SUCCESS

The miniature stage, six feet by thirty inches, was skilfully built and designed in silver and black. Settings were made to scale and painted for the dozens of fairy tales, vaudeville acts and little plays. Tiny baby grand pianos, xylophones, violins and furniture were carved and a wardrobe of clothing, old-fashioned and modern, to delight the heart of and adult as well as a child, was carefully designed and stitched. A complete set of lights, with a new type switchboard providing for all the regular lighting effects and footlights of the modern stage, was made. Four manipulators, who had had considerable experience in amateur theatricals, learned the skilful working of the dolls that was to be done from the raised, out-of-sight platform at the back, and prepared for their "speaking" parts. Special plays were adapted, "Winnie the Pooh" was arranged in serial form . . . and after a year of hard work the Magic Midgets made their appearance in a down-town building.

Mr. Theodore Cohen and His Now Famous Puppets

HOUSEHOLD WORD

Children crowded to see them. They bore out the contention of the director that a show should be composed of the audience and the actors, and not just the action behind the footlights. Dipple, the lovable dwarf who is master of ceremonies, is a household word. Into his ears the members of the audience pour their confidences when he makes his appearance. When the perfectly costumed musicians appear, records of fine music are played. Little colored dolls, gay sailors, ballet dancers perform marvelous and breath-taking feats. But best of all the children love the fat little hen who lays the golden egg, the ugly giant (the largest doll in the show, thirty-two inches) and brave little Jack (eighteen inches tall). The growth of the beanstalk leaves them breathless, and the large cow who "moos" realistically as she walks along, is a fellow playmate.

PERFECTLY SCALED

All the figures are perfectly scaled, the children smallest, men and animals largest. Heroes are, of course, fair; villians, dark. It is the immutable edict of the juvenile audience.

Although the children do not know the history of the odd little wooden figures that have played a major role in the entertainment of peoples of the Far East, moving on to Europe to become the Punch and Judy Show, and finally traveling across the Atlantic; although they are ignorant of the hours of labor spent in making the show perfect, and of the exquisite carving that has given the dolls character while the strings give them motion and life; yet they love the puppets and are happy in the knowledge that the show is something of their very own.

Coward Taking Holiday

LONDON (NANA). — Having launched Ina Claire in "Biography" at the Globe, Noel Coward is taking a long holiday before resuming activities in the Autumn. The new play producing company with which he and the Lunts are associated plans to put on George Kaufmann's "The Royal Family" in the Autumn. This has never been seen in London. It will be given with an all-English cast and with Noel Coward as producer.

Elisabeth Bergner's next London appearance will be in "Amphitryon 38," a play produced in Germany a few years ago with great success. This will not be until after she has been seen in New York in her present London success, "Escape Me Never." It is also possible that Miss Bergner will play Rosalind at Stratford-on-Avon during the Shakespeare Festival next Summer.

Another visitor to New York in the Autumn will be Marie Tempest, who will appear in H. M. Harwood's comedy, "The Old Folks at Home," which has been running here for several months, and in which she has one of the best parts of her career.

Gertrude Lawrence also will go to the United States in the musical, "Nymph Errant," but first she is to appear in London in a comedy by Philip Leaver, with Douglas Fairbanks, Jr.

Gracie Allen Stalks Burns With New Pun

HOLLYWOOD — Gracie Allen chased George Burns all over the Paramount lot to get this one out of her system.

Gracie—"Oh, George! I just heard something ducky."

George—"Yeah? What?"

Gracie—"Quack! Quack!"

WINS DISTINCTION

LONDON (CP).—For the first time in the theatrical history of the United Kingdom an English cast, that of the Oxford University Dramatic Society, has been officially invited to perform in the Salzburg, Austria, Festival, the invitation being accepted.

Great Britain and the Dominions Overseas

English Jurist Sees Danger of Injustice For Motoring Public

Admits Appalling Havoc of the Road and Necessity of Every Effort to Reduce It but Fears Prejudiced Legislation

LONDON.—A Chairman of Quarter Sessions contributes a most interesting communication on "panic justice" on English roads to The Daily Mail. He says:

Panic legislation is bad enough; panic justice is worse. We seem to be in imminent peril of both.

No language can be too extravagant to describe the appalling havoc of the road; no efforts can be too great to reduce it. But there is a grave and growing danger that some of those efforts may be misdirected, to the prejudice of that calm, dispassionate administration of justice for which Britain is famous.

Home Office circulars urging a more stern and relentless punishment of convicted motorists, the public clamor for retribution, the introduction of penal legislation, the riders of juries, the unjudicial outbursts of chairmen of magisterial benches which threaten vengeance upon those found guilty of offences connected with motoring—these and other agencies have, not unnaturally, contrived to create an atmosphere in which it is becoming increasingly difficult for the laymen on our benches to discharge their responsible functions with impartiality.

SURROUNDED BY PREJUDICE

There is no manner of doubt that, in a large number of instances, the prosecuted motorist is surrounded by prejudice and starts off on his defence under a grievous disability. The ordinary criminal is regarded as innocent until he is proved guilty. The motorist is very often regarded by lay justices as guilty until he has shown himself to be innocent.

I have for a long time observed with increasing concern the disposition of some lay benches to treat motorists brought before them in a manner which, in my opinion, is not consistent with the elementary canons of British justice.

The defendant proved guilty of a serious motoring offence should, of course, be heavily punished, and magistrates should take advantage of every power they possess to increase the safety of the roads, in so far as the punishment of offenders can contribute to that very desirable end.

But to charge the atmosphere with prejudice and passion against the defendant motorists, and then expect lay magistrates to pursue their duty in it, and not be affected by it, is asking too much of human nature.

If all prosecuted motorists had to appear before a tribunal of the High Court, I should have no fear. In their studied aloofness and traditional isolation, untouched by the currents of passing agitation and alarms, our judges are not moved by public clamor. Trained in its practice, their whole time devoted to it, their minds not deflected from it by other preoccupations, they administer the law without passion or prejudice, fear or favor.

OCCASIONAL HOURS

But laymen on the bench give but a few occasional hours to the work; they move among their fellows, and cannot remain indifferent to, or unaffected by, the opinions they hear expressed, or the clamor of the crowd. And the opinions they thus form, the prejudices they cultivate, are not shut out from their spasmodic duties in the seats of justice.

I know lay magistrates who are as stubborn as mules in cases against motorists. With them it is not a question of the weight of evidence, but what is the maximum punishment they can impose. They rail against the "teetotal" justices who show prejudice in licencing cases, but they are equally unreasonable in cases concerning motorists.

As one whose whole adult life has been spent in the courts, I have a profound veneration for the essential justice of our judicial system, and desire above all things that its integrity should be preserved. And it is because I can plainly see signs of disintegration in some of our police courts that I venture to express these views.

WHY SPECIAL COURTS?

Without a complete revision of our magisterial system, it is difficult to see what steps can be taken to arrest the decline. It has been suggested that there should be special courts for motorists, with expert motorists as assessors.

But why should motorists have special courts any more than any other class of offender? They are entitled to as much consideration as others, no more and no less.

As for the assessors, a magistrate need not have an intimate knowledge of a carburetter to be able to decide (on the evidence) whether a defendant drove dangerously or was under the influence of drink or drugs. As well engage a couple of thieves to sit as assessors in a case in which a man is accused of picking pockets.

In the absence of any change in the system under which laymen are entrusted with the administration of justice, I can only, very modestly, but very sincerely, appeal to my fellow magistrates to ignore the prejudice beaten up against the motorist, and strictly to act in accordance with the terms of the ancient oath under which they serve as justices of the peace.

Harnessing of Tides Predicted Within Century

LONDON (BUP).—Harnessing of the tides is only a matter of time, according to Professor John Stanley Gardiner, of Cambridge.

"I suggest that within 100 years we shall be getting power from the sea," he said.

Professor Gardiner declares that it has already been proposed, and plans have been drawn up, to use the tides of the River Severn, where there are variations of forty to fifty feet in the water line.

Canada's Turn To Broadcast Is Next Year

LONDON (BUP).—An agreement whereby one British Dominion will contribute to the Empire Day radio programme each year has been reached between the British Broadcasting Company and the Dominions.

Under the agreement, Australia will go on the air on May 24 this year and Canada's turn will come in May, 1935. In succeeding years the order will be: 1936, India and Ceylon; 1937, Irish Free State; 1938, New Zealand; 1939, South and East Africa.

Australia's programme will be retransmitted to the rest of the Empire by the B.B.C. It will open with a message of goodwill and the singing of "Australia Will Be There," a war-time song of Australian soldiers. Afterwards three dramatic cameos illustrating the history of the Commonwealth will be presented.

DOCTOR FAVORS MIXING RACES

Advocates Scientific Breeding Out of Black Blood in Australia

SYDNEY, N.S.W. (BUP). — The scientific breeding out of black blood from Western Australian half-castes by marrying them to people with a greater proportion of white blood was advocated by Dr. Cyril Bryan, in evidence before the Royal Commission on Aborigines in Perth.

Dr. Bryan said that half-castes almost invariably desired to lose their "dash of color."

"My considered opinion," he said, "is that the Australian black will not die out, but that he will increase, and that the white population of Australia will not tolerate the deliberate rearing of a large black population in its midst, with all the complications that are sure to ensue. Steps should be taken to breed out the half-castes in a few generations. The mating of half-castes with half-castes or black only perpetuates or increases the black strain. We must do all in our power to displace the black strain by the infiltration of white blood, or blood that is whiter than that of the half-caste. More likely to eventuate the more certain to be tolerated is the gradually mingling of white and black Australians."

STOWAWAY DEFIES HOSPITAL STAFF

Ulster Girl Deported From Canada Now Makes Trouble for Belfast Guardians

BELFAST (BUP).—An Ulster girl who stowed away in a liner to Halifax, N.S., and was deported, is providing a problem for the Belfast Guardians.

During the outward voyage, Catherine Carr, aged twenty-four, had no more than two loaves of bread and no water. She was taken to a hospital suffering from frostbite, and with her tongue and throat swollen by her privations. She had to have four toes amputated on each foot.

Dr. Fulton, medical officer to the Belfast Guardians, told the Board that the girl came on a stretcher to the infirmary suffering from frostbite. She had threatened to escape from the most secluded ward and get over the boundary wall.

She was insolent and disobedient to the nursing and medical staffs, he said.

NEW DELHI (CP). — Trend toward recovery was noticeable in trade and industries in the latter part of 1933, according to the industrial surveyor of Delhi Province.

Australian Cricketers Draw Big Crowds

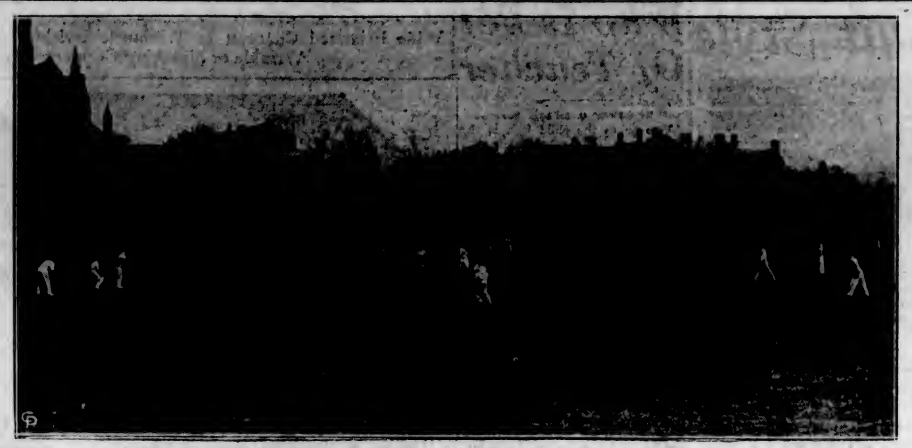

With the Cathedral of Worcester as a Background, the Australian Cricket Team Started Their Tour of England on the Playing Field at Worcester. Here Is a Panoramic View of the Teams in Play. They Have Shown Remarkably Fine Form on Their Tour to Date and Fears Are Expressed in England That the Famous "Ashes" Will Take a Trip Back to the Antipodes. Great Crowds Are Thronging to See the Play.

BIG AIR RACE IS OPEN TO ALL NATIONS

No Limits of Power, Type or Carrying Capacity of Competing Airplanes

NOTED AVIATORS ARE TUNING UP

Planes and pilots from many lands will compete in the great MacRobertson Air Race from England to Australia in October.

A dozen famous American flyers have been studying the conditions, seeking backers and experimenting with their machines in the hope of entering the races. Just how many will be at the post when the race starts in England on October 20 is not yet known.

Reports from London suggest that the British airmen are more afraid of the American representatives than any others, though half-a-dozen European pilots are grooming specially built planes for the event. Kingsford Smith will be an outstanding representative of Australia, flying a "mystery" ship of British make.

Official conditions issued by the Royal Aero Club, London, show that the race will be divided into two sections, the prize money of $75,000 being divided between the winners in the speed contest and the handicap. The first prize in the speed race will be $50,000, and in the handicap $10,000, payable in Australian currency which will involve a loss on account of exchange.

Clause 4 of the conditions reads: "Both races are open to any individual, organization or nation. There is no limit to the type or power of the aircraft." This clause gives the answer to reports that American pilots or planes would not be permitted to compete.

A pilot will be permitted to compete in both races, but will not be awarded more than one prize. Entries close in London on June 1, 1934. Night flying and refuelling in the air will be permitted. Competitors will be required to check in at five control points—Baghdad, Allahabad, Singapore, Darwin and Charlesville. No limit is placed on the number of crew or passengers to be carried.

From New York comes word that Wiley Post is tuning up the Winnie Mae and hopes to cut the present seven-day record by something near two days.

Captain W. L. Hope, three times winner of the English King's Cup, will be a formidable British competitor.

The Dutch Koolhaven Aircraft Company has entered a sixteen-passenger plane for the handicap race and will carry passengers at $2,000 each.

Koolhaven will also enter a Douglas DC 2, built by the Fokker Company under American licence, for the speed race.

The Dutch Government is entering its great air liner, the Pander monoplane.

The race will be an important feature of the Victorian Centenary celebrations, which will be opened by the Duke of Gloucester in October and continue for six months.

Snowballed King Bears No Malice

LONDON (BUP).—The King has sent his congratulations to Mr. and Mrs. Dayborn, aged eighty-four and eighty-seven, respectively, of The Tilt, Cobham, Surrey, who are celebrating their diamond wedding.

Forty-eight years ago Dayborn and a friend saw a horseman passing through Cobham on a snowy day. The two men were in the mood for a lark, and pelted the horseman with snowballs for a quarter of a mile.

Only next day did Dayborn discover—from the police—that it was the Duke of York he had bombarded. The Duke of York is now the King who has congratulated him.

Invisible Rays New Protection Against Burglars

LONDON (BUP).—A burglar-proof device, operated by invisible rays, has been installed in the show window of a London jewelry shop.

Unseen but ever watchful rays travel everywhere over the interior surface of the glass. The twentieth part of a second after the window is smashed, a photographic cell sets into operation machinery which hides the valuables behind a steel roller shutter and starts sirens howling for the police.

It is impossible to cut across the path of the rays with even a puff of cigarette smoke without setting the machinery in motion.

BLACK RATS CAUSE PANIC

Thousands of Giant Rodents Destroying Crops in Africa

JOHANNESBURG (BUP).—Thousands of giant black rats of an unidentified species have appeared in the Bizana district, a native territory in the north-eastern part of the Cape, destroying crops and brazenly attacking domestic animals.

The rats are reported to be three times the size of an ordinary rat, and equipped with sharp fangs, the bites from which are often poisonous. They have almost reduced the natives to starvation.

KILLED THE CATS

Efforts to check the rats by collecting cats were of no avail, as the rats attacked and killed the cats.

The natives are in a panic about the invasion, which has already destroyed hundreds of acres of crops. The rats are multiplying so prolifically that they are actually menacing the natives' existence. In the native Parliament one chief appealed for Government assistance, declaring that the natives are in a desperate plight, as their food supplies are running low, and the rats are actually beginning to gnaw the natives' toes as they sleep.

He suspected that the rats were carrying plague, and drew attention to the epidemic of new diseases which had sprung up in the territory. Another told how the rats devoured a whole carcass of sheep hung up in a hut.

DUKINFIELD, England (CP).—For this town it was an innovation recently when the Town Council meeting was opened with prayer by a Methodist chaplain.

London's Notorious Limehouse Bows to March of Progress

Dope Dens and Tong Wars Only Legends as Modern Thoroughfare Built—Many Curious Customs Passing Into Ancient History

By CHARLES A. SMITH
Central Press Canadian Correspondent

LONDON.—Famed Limehouse Causeway, London street of a thousand weird happenings, furtive people and not-so-furtive smells, is to disappear before the advancing march of Progress. Thomas Burke spread its name throughout the world when he wrote of its gambling points, its doss-houses, opium smoking dens, its tong wars, and its hundreds of half-caste children.

A MODERN ROAD

But for years the Causeway has been in decline and very soon a broad, modern road will take its place in order to relieve traffic congestion in the waterfront area.

The Causeway is eminently respectable these days, as though aware that its swan song has been sung and that soon it must disappear.

True, tourists continue to be inveigled to go away down east under the impression they will see the Causeway that Burke portrayed so vividly in his writings. But the Limehouse Causeway that Burke wrote about no longer exists. The opium dens shown the tourists are fakes, and the Chinese show places exist especially for their benefit.

WEIRD MEMORIES

The Causeway holds many wierd memories for those who have lived during the last half century, and none is more qualified to talk about them than Charlie Brown, known all over the world as the son of the late Charlie Brown, "Uncrowned King of Limehouse," or former Divisional Police Surgeon H. J. O'Brien.

"The tongs were identified by their different colored scarves during the last tong wars in this area about twenty years ago," Charlie Brown said. "Their weapons were composed of stout iron bars fitted with handshields, empty whisky bottles filled with sand, and a few firearms. It was hot work while it lasted."

O'Brien mentioned that thirty years ago it was possible to see twenty or thirty people smoking opium pipes in the Causeway.

CARRYING ON

"As one dropped off under the influence of the drug another would take the pipe from him and carry on the good work," O'Brien said.

For some years past there has been little opium smoking in the Causeway, but there are those who can remember when the local English sailors used to hold competitions to see how many opium pipes could be collected during a night from the Chinese, Lascars, and Japs frequenting the area.

Then there was the famous Riggers' Club, whose members were ship riggers. It was the custom to serve the members with rum in two gallon pails, followed by a total of some twenty gallons of coffee, which was drunk by the riggers before they went to work.

Limehouse Causeway is going, and with it will go many memories past the belief of the moderns.

DACOIT GANGS GIVING TROUBLE

Roving Robber Bands in India Ruthless in Methods of Pillage

CALCUTTA (BUP). — Gangs of dacoits (armed robbers) are causing a reign of terror in many parts of India. In Bengal, where there are hundreds of armed robberies every week, the situation is alarming.

These roving bands of robbers sometimes number as many as eighty strong and carry out their raids under the strictest discipline. They are well armed, and ruthless in their operations. Women and children have been murdered by the robbers, and often resort is made to torture to make captives reveal where wealth is hidden.

In many cases the robbers dress in police uniforms and in one recent case they entered a village which they raided at midnight, with a band playing.

A state of panic prevails in the Meerut and Delhi districts through the operations of the dacoits. A number of villagers have been shot dead, and in one case a merchant was hanged in his own house.

Many women have been attacked, and in one case a robber seized a child and threatened to kill it if the mother did not reveal where cash and jewelry was kept.

Henry Amos recently celebrated his 101st birthday in Haddington, Scotland.

One of Britain's Distant Outposts

Regular Patrols of British Tanks Keep the Khyber Bad Lads From Shooting Up Their Neighbors. Here We See an Officer of the Second Light Tank Company Telling Off a Couple of Afridi Tribesmen.

All Varieties of Toys to Be Seen At London Show

All Lands and Ages Contribute to Children's Exhibition—A Pageant of Labor—Hymns and Football—Average Londoner Not Interested in Grand Opera

By GLANVILLE CAREW

LONDON (BUP).—The following reflection came to mind when enjoying the Children's Exhibition which has been taking place in London and thinking of the thousands of years of childish delight which the exhibits represent:

"Thou struggler into loving arms
Young climber up of knees,
When I forget thy thousand ways
Then life and all shall cease."

One would think that every possible variety of toy of which examples are still extant must have been collected in one place. Ancient Egypt and Greece and Rome, to say nothing of our own land, have provided all sorts of toys, and many of these are strangely like those with which our own infants and we ourselves in our day have played.

MECHANICAL GADGETS

It is true that there were in the olden times none of the mechanical gadgets, toy motor cars, toy airplanes, and so on, which delight our youth of 1934, but it is more than doubtful whether these elaborate things of today are any more dear to their small owners than was—to take a comparatively modern instance—the crooked and battered piece of wood which King Charles the Second as a small child insisted on taking to bed with him to the exclusion of his real toys.

Pathetically enough, the purpose of the exhibition of toys is to raise funds for the benefit of those unfortunate, though seemingly not necessarily unhappy mites who, being blind, may never see the toys they play with. The royal nurseries have provided a great many of these exhibits, ranging back through the centuries.

There is also to be found in London a most remarkable collection of toys, ancient and modern, at the London Museum, and one item in particular is an illustration of the fact that there is nothing new under the sun. During the war the street hawkers of London were selling by the thousand a kind of six-sided top called "Put and Take." The thing was new to millions of children (and adults did not disdain to play with them). Yet in the London Museum is an earlier example of that very top. It is identical with that which flooded the streets in the years of the Great War, and, oddly enough, it bears a date when another "great war" was in progress—1815, the year of Waterloo.

PAGEANT OF LABOR

Turning from exhibitions of one kind to those of another, we are to have in London this year a remarkable pageant which, after all, is in itself an exhibition. We are to have a Pageant of Labor. "Labor," that is to say, in its manifestations from 1790 down to this present year of grace.

The idea is to take a typical working class family of 1790 and to trace them and their descendants through four generations down to today, and to show how the social, industrial and political developments of the 144 years which have elapsed since then have affected their lives.

The Crystal Palace, the great glass building ten miles south of central London (actually the building transplanted from Hyde Park years ago which housed the great Exhibition of 1851) has been selected for the pageant. As many historical incidents as possible in the history of "Labor" will be linked up. Events in mines and mills and factories, the Chartist movement, the great strikes, and the greater scenes in the House of Commons when matters vital to working people have been at stake will be dramatized.

There is to be one seemingly incongruous item in the programme. It is a ballet of 200 dancers. Somehow, they do not seem to be in the picture.

HYMNS AND FOOTBALL

Speaking of incongruity, this week has provided what, in the view of a great number of people, is an extraordinary instance.

There was played at Wembley Stadium the other day the great Football Club Final. More than 90,000 people assembled from all over the country to watch the teams from Portsmouth and Manchester City struggle for the Cup. There was the usual semi-barbarous hullaballoo which football crowds, more than all others, seem to delight in. Yelling for the mere sake of yelling; rattles, back-chat in all the accents of all the counties of the land. Din indescribable. Silence—and then as in previous years that great crowd, howling like lunatics a half-minute earlier, broke at a very slow tempo into "Abide With Me."

Now, conceding everything to the actual magical and moving effect of the moment, it is impossible to divorce the singing of that famous hymn—and that hymn of all others—from the minute before and the minute after. Incongruity can no further go. In broad daylight a huge audience sang the words "Fast fails the eventide, the darkness deepens . . ." Of all the hymns of all the churches of Christendom surely the dying words of a priest looking over the waters of Devon for the last time are the least suitable for the football field.

Judging by the newspapers and by the opinions one hears publicly expressed large numbers of people are intrigued by the psychological puzzle of why and by whom the hymn was selected.

NOT INTERESTED

To say that the average Londoner, male or female, is interested in Grand Opera merely as a musical feast would be obvious nonsense. He is not. She is not. But, this week at any rate, they are interested in the Opera House, which is known the world over as "Covent Garden" because, of all places, it is situated in the great vegetable and flower market of that name.

In this city Opera is a mere social event where "Society" congregates to talk—not to listen to music. Society did so the other night when the season opened. All the beauty and chivalry of England's capital had gathered there to ackle. They did—but they were stunned into silence when the conductor, goaded to fury by the chatter, suddenly turned round and ferociously shouted "Shut Up, You . . . !" What he actually said doesn't appear (he himself said it had better be left in oblivion) but, from the fact that not even the most outspoken of newspapers printed the word but contented themselves with a discreet but expressive row of dots, it was presumably a word not usually employed in the Upper Circles.

Another oddity which amused outsiders was the spectacle of the "Persons of Quality" arriving in evening dress and bedecked with jewels at 5:45 in the afternoon which, in spite of our Summertime clocks, meant only a quarter to five. That was because "Die Walkure" goes on for interminable hours. There was an interval about 7 when folk came out to take air, but diamonds, pearls, lame and beautiful brocade don't blend well with stacks of potatoes and tomatoes and all the produce of truck gardens which surround the Opera House.

"MOST INTERESTING"

That sort of Society audience may in future go to Covent Garden, for a time at any rate, not to chatter as heretofore but to hear a famous conductor swear. But that will be only a passing phase. The Opera is for talk and nothing else. Once upon a time did not a great Peer ask a certain High Society Dame whether she knew that such and such a famous explorer had returned from Darkest Africa or wherever it was? And did not My Lady reply "Oh, Yes! he told me the whole story in my box at the Opera when we went to the Lohengrin performance. It was most interesting."

No wonder that famous conductor said "Shut Up, You . . ."

HANSOM CAB MAY RETURN

Owner of One of Last Two Gives His Sporting Experiences

LONDON.—According to the report of the Commissioner of Police, there are only two hansom cabs licenced in London.

A Daily Mail reporter who tracked down the owners of these vehicles found that one is Mr. A. Frisbee, who lives in Dante Road, Newington Butts, S.E., and the other Mr. Thomas Lamont, of Farrington Road Buildings, Farringdon Road, E.C.

Mr. Frisbee has been driving his hansom in the West End for more than forty years, from the time when there was no other means of transport than by horse.

He will say nothing against taxicabs, but he talks of the old days when boat race night was boat race night, and of other nights, when officers, after a reunion dinner, would hire a couple of cabs and have driving races with each other down Piccadilly and the Strand.

SELDOM IDLE

"Real gentlemen they were in those days," he said. "If they smashed up your cab they would hand you their card and would settle up handsomely."

"I don't do too badly now," he added.

"My old customers remember me and recommend me to their friends, and during the Summer, when the overseas visitors arrive, I am seldom idle."

Mr. Frisbee, who claims to have driven almost all the titled people in London, believes he will see a return of the hansom.

CARLISLE, England (CP).—Proposed restoration at a cost of $250,000 of the Norman nave of Carlisle Cathedral includes the digging of a small trench through a burial ground in an effort to reveal the foundation of the old nave, destroyed during the Civil War of 1645.

What's New and Interesting for the Women

Hollywood Circles Take Up New Sun Suit Style

By MOLLIE MERRICK
Copyright, 1934, by the North American Newspaper Alliance, Inc.

HOLLYWOOD, Cal. — Hollywood has gone practical. Its ladies wear seersucker where once they wore silk. Their play hours are spent in garments which, once upon a time, were reserved for the utilitarian precincts of the nursery. "Wee folks clothes" have come into their own.

Frances Drake comes into her own in a striped sun suit which could be one of the "kiddies" models of yesteryear. Except that no little kiddie ever revealed a "figger" like this one. But since girdles don't go with the sun suit—and really don't go with any kind of suit in Hollywood — your stripes, cleverly patterned, will give you the sort of silhouette that is the envy of your friends.

When a lady, after sporting in the waves in one of these bathing suits which are almost nothing, feels the warm prickle of sunburn on her well-oiled shoulders and back, she gets herself into one of these suits for that cigarette on the sand or for those long hours halfway under the umbrella when a book or a backgammon board or just gossip will be her entertainment.

Frances Drake affects white poplin striped with emerald green. The shorts and jumper are one piece but should she care to go into the house of the club for luncheon, there is a straight skirt—mid-leg length—which fastens up the centre with a row of green pearl buttons and gives that final touch, to the correct beach costume for 1934.

• • •

If you see a lady with her knitting needles these days, the chances are she's making white wool shorts—those slick ones which cost a fortune in the shops but which are no end of fun to make on the long bowed needle which is all in one piece, which bends about like a hoop and which makes all the top portion of the shorts without seams.

Joan Crawford's long, slim and beautifully manicured fingers, plying a needle of this sort through fleecy white wool, are really a sight to see. There is something intriguing about watching a pretty woman knitting and I notice that Joan, on the sets, is always surrounded by an admiring bevy of young men who seem fascinated by her clever flying fingers.

• • •

Ship Ahoy, Sailor Boy! You should see us at luncheon time. You'd think some super-yacht had emptied its personnel into our more favored cafes. Here is the yachting thing gone mad. Here are ladies in navy blue crepe de Chine sailor dresses. And here are ladies in pale blue ones with navy blue chevrons. Here is the ever smart all-white and here the off-white with navy. Any old kind of sailor at all goes in Hollywood today.

• • •

Mrs. Harold Lloyd is an all-white sailor some of the time. A white flannel suit for the blowy days—and we're having them this year—with a navy silk scarf knotted true sailor fashion in front and her real sailor collar, very narrow and carrying the three sharp ridges of your actual gob collar, flirting out smartly from her little gob cap of white felt.

Toby Wing is a porcelain sailor boy in powder blue but the eaglet on the sleeve, the stripes on the collar and the scarf are quite as they should be.

Hollywood is all at sea.

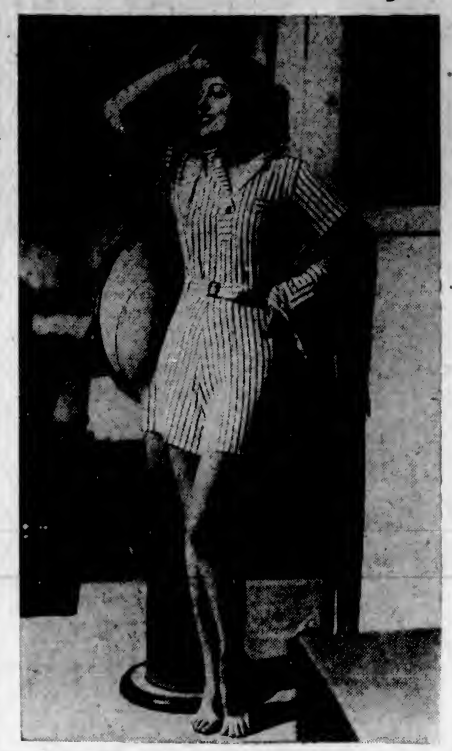

Frances Drake Wears a Sun Suit of the "Kiddies" Model, Now Popular in the Film Capital. It is a One-Piece Affair of White Poplin Striped With Emerald Green

Style Whimsies

For the housewife, square-footed wine glasses are new.

• • •

The immortal Three Little Pigs now are appearing in a pretty pink dimity for children's dresses.

• • •

Dark and light blue combinations are a favorite of the season.

• • •

Corded cotton lace is a new fabric for tailored formal daytime wear.

• • •

The contrasting sleeve, both as regards color and fabric, carries over into the Spring and Summer seasons.

• • •

Sleeves of suits, coats and frocks are growing more intricate.

• • •

Felt hats with flower trimmings are new this season.

• • •

Striped wooollens are used to make some of the smartest of Paris daytime frocks.

• • •

Dressy coats to wear over separate dresses are either stiff ottoman or taffeta.

• • •

Figures from Æsop's fables are woven into a flimy black lace frock in a Paris Spring collection.

• • •

Did you know that the name "daisy" is derived from "day's eye," because the flower closes its petals at night?

• • •

Sports costumes at a smart Arizona desert resort have gone definitely Western, with buckskin tunics and skirts, fringe trimmed. One such costume had a huge silver studded belt of Indian workmanship, studded with turquoise.

• • •

Embroidered linens are high style stitched in either single or grouped flower motifs.

• • •

Brown is threatening the outstanding position of blue as the leading color for Spring suits.

• • •

One Paris house is featuring necklets for evening wear of rigid sheets of engraved gold metal shaped like slender crescents.

• • •

Felt hats with wide brims and contrasting crowns with a lighter, cooler fabric are being talked of for Summer.

Apply Face Creams While Having Bath

Allowing a cream to remain on the face during the bath is an old beauty hint, and one that is being revived by cosmetic manufacturers.

If you are in need of a hurry-up massage and have no time for the engagement with the usual beauty salon, this gives the face quite a lift out of the doldrums. But it is wise first to wash the face with your cleansing cream and wipe off the first grime and soil. Then wash the face with warm water and soap before you get in the tub and then apply your second helping of cleansing cream and you have a home massage that is worth talking about. Leaving the cream on while you bathe has an especially softening effect and, of course, the body heat helps to absorb more of the cream, liquify it, and helps it to penetrate more deeply into the pores.

If you want a really refreshed look, remove this second coating of cream and allow face and throat to come in for the rejuvenating effects of the shower water turned directly on. Then, when the body is dried, and the face, put still another film of cream on, or use a bit of your foundation cream. Your face should now be fit to be appraised well by your worst enemy.

And, speaking of the softened skin and soft facial expression generally arrived at cosmetically, certain discriminating women are using the cream rouge and leaving it unpowdered, the theory being that powdering over the rouge adds just a bit of a dried look to the skin.

Another softening trick pretty commonly practiced now is leaving a faint film of cream over the eyes and a wee bit under the lower lash, just so the skin around the eyes glistens slightly. If you use a cream eye shadow you won't need this, although many who use the eye shadow do the cream filming, too, and it looks nice. Sometimes the cream is mixed in the palm with a bit of cream eye shadow both to tone down the eye shadow colorings and to get a more moist look around the eye.

Strawberry Chiffon Pie Is Delicious

One tablespoon granulated gelatin, one-fourth cup cold water, one-half cup boiling water, three-fourths cup sugar, one cup crushed strawberries, pulp and juice, one-fourth teaspoon salt, two egg whites, one-fourth cup sugar, one-half cup cream. Soak gelatin in cold water, add boiling water, sugar, strawberry mixture and salt. Cool until thick. Beat egg whites until stiff and dry and fold in sugar. Fold egg whites and cream into gelatin mixture. Put into baked pie shell, garnish with whipped cream and whole strawberries.

Pity Child Who Is Pet Of Teacher

By GARRY C. MYERS, Ph.D.

Woe be to the child who is the teacher's pet. The other children of the class will be jealous of him, maltreat him, despise him. Then the more his schoolmates turn against him the more he leans upon the teacher for protection and the more security she extends to him.

The victim child may be wholly innocent, as far as his conscious motives are concerned; and the teacher may not purpose to be partial. It may not, indeed, occur to her that she has been. This child merely measures up to what she expects, better than the other children. He defers to her, never does a thing to annoy her, and bears all the responsibilities she assigns most faithfully. For these "virtues" she naturally lavishes generous approval, and when there is a message to be carried or a special responsibility to be borne, she first thinks of him, and always he proves entirely faithful to her trust. Practically any other adult would rate this child as a very dependable and trustworthy lad.

What, then, can the matter be?

The other children feel that the playing up of this one child's virtues implies that they by contrast lack in this direction, and that he is singled out as superior to them. They also believe that he wins the attention of the teacher not because of his unselfishness, but instead by his very selfishness, that he enjoys winning what he knows the rest won't get with the attitude, "Look at me!"

Furthermore, this child is likely to be a tattler, reporting slyly to the teacher all offenders of school rules, and she, alas, roundly approves him.

When your child of six or ten comes home and reports numerous special responsibilities, you are inclined to feel elated. You more often have good reason to feel dejected, knowing your child eventually is going to suffer the disfavor of his comrades. At your earliest opportunity try to persuade the teacher not to pay so much attention to your child, and him to strive for more excellence as a sportsman on the playground.

And how we parents wish teachers would cease rewarding pupils who tattle, and would no longer set up school procedures to make any child an official tattler.

Strawberry Jelly Made In No Time

Four cups (two pounds) juice, seven and one-half cups (three and one-fourth pounds) sugar, two tablespoons strained lemon juice, one bottle fruit pectin. To prepare juice, crush thoroughly or grind about three quarts fully ripe berries. Place in jelly cloth or bag and squeeze out juice. Squeeze and strain the juice from one medium lemon. Measure sugar, strawberry juice, and lemon juice into large saucepan, mix well and bring to a full rolling boil over hottest fire. To reduce foaming, one-fourth teaspoon of butter may be added. Boil hard four minutes, stirring constantly. Add bottled fruit pectin, then bring again to a full rolling boil and boil hard one-half minute. Remove from fire, skim, pour quickly. Paraffin hot jelly at once. Makes about ten glasses (six fluid ounces each).

Cartwheel Is Summer Favorite

Wide Brimmed Chapeau Is Trimmed, Inviting Natural Makeup in Newest Wrinkle of Matching Cosmetic to Hat Style.

Top Left, Shantung Straw Garden Hat; Below, Shiny Straw and Linen Chapeau; Right, Blue Taffeta Coolie Hat, Matching Coat and Umbrella

By LISBETH

"Women never will go back to trailing skirts for street wear," remarked a woman the other day on seeing long dresses displayed in a shop window.

We wonder! Little snug-fitting hats are much more practical for these days of autos and airplanes, but the cartwheel variety very definitely has arrived, and with it hatpins—those scourges of our mother's young days—and elastic to hold the hat in place.

However, if you simply will wear a wide, flopping brim which prepares to do a "Lindy" at every gust of wind, there are various bandeaux and thingumbobs that help hold it to your head. And, if even these fail to make you feel secure, you can wear a smaller hat and still be in style.

The millinery business has, in fact, gone international, with headgear from China, France, Castile, Mexico and points east, west, north and south.

China is represented at the right of our picture by a fair maiden who wears a coolie hat of water blue taffeta in a tea rose design, with coat and umbrella to match. By the way, the very newest thing is to make up your face to harmonize with your chapeau. The proper make-up, then, for this costume, would be a slant to the eyes and an ivory finish to the skin.

The hat at the top left is a white garden model of Shantung straw, with an elaborate banding of veiling with chenille dots about the crown.

Below, is a shiny black straw cartwheel with white linen flange and a huge black and white daisy decorating the brim. The make-up with such hats would be simple—merely as sweet and natural as possible—for they smack of the gay nineties when only naughty ladies wore paint.

What will you do, however, when you choose a Louis XIV model, a Honolulu helmet, a postillion straw or a Breton fishing bonnet? Will you still make up according to the model chosen, and play the part? Verily, life groweth more and more complicated!

Rose Jar Easy to Prepare

Gather the rose petals early in the morning while the dew is still on them. Toss them lightly on a table in a cool, airy place, and let them stand until dry, tossing them together lightly every now and then. Now pack into a stone jar, sprinkling a small amount of salt over each half-inch layer of petals. This can be done from morning to morning until enough roses have been gathered for the purpose. Let them stand in the jar for ten days after the last has been added. Stir thoroughly each morning.

Cover the jar and let stand in a dark place three weeks. After this time, the mixture is ready for the permanent jar. Have ready a stock made by combining a quarter of an ounce each of mace, allspice, and cloves, all coarsely ground or pounded in a mortar; half a grated nutmeg, half an ounce of cinnamon broken fine, an ounce of powdered orros root and a quarter of a pound of dried lavender flowers.

Next fill your rose jar with alternate layers of rose petals and the above mixture. A few drops of several oils, such as rose, geranium, serole and bitter almond are good and should be dropped upon the layers as one progresses. Over the entire amount pour an ounce of good quality cologne or rose extract. This recipe will fill two quart jars or one large one.

Household Hints

The iron will hold its heat for a greater length of time if an asbestos stand, or a heated brick, is used instead of the ordinary stand.

• • •

To keep the kitchen sink clean and purified, pour a strong solution of washing soda in boiling water down occasionally.

• • •

Try using a silk or linen thread instead of a knife, when cutting hot brown bread, and it will not crumble.

• • •

The longer the clothes lay damp before ironing, the better is the result. Sprinkle starched clothes with hot water half an hour before ironing.

• • •

Try using a large cork instead of a cloth when scouring steel cutlery. The cork will wear longer and will produce better results.

• • •

Wind a piece of flannel several times around the arm of the sewing machine. It will be found very convenient as a pin and needle cushion.

Nursery Curtains Are Easily Made

Materials Are Inexpensive but Bright, Simple Patterns Require Some Work and Considerable Ingenuity

Left, Curtains Decorated With Appliqued Balloons and Fringe; Centre, Circus Effect in Window Decoration; Right, Noah's Ark Curtains

It need not take much money to make an attractive nursery or small child's room. Ingenuity, time and a little money to buy a few simple and inexpensive articles, will do the trick, and bring effects your friends will want to copy for their own youngsters.

Here are three unique decorations which would please a child—and, incidentally, of course, the parents. The first, sketched left, is a balloon theme. Red, yellow and orange balls of gingham are appliqued on unbleached muslin curtains. The bottom of the curtains is finished with a three-inch bright red cotton or wool fringe. The valance is painted tin.

The balloon strings are black cable cord looped over the curtain tie-backs and finished with large red wooden beads or red wool tassels. The little red wicket fence in the window (made of wood) forms a guard rail for the small child.

The circus design in centre is made by making a valance of lightweight red and yellow awning cloth or terry cloth, which is fastened to the wall, topped with a tin pole and flag in blue and white. Blue fringe trims the scallops. Unbleached muslin curtains, very full, are appliqued with stripes of the valance material. Thick white cotton cord, sewed down outside edge of curtains, is fastened to black wooden pegs. A red painted iron railing protects the child.

In place of the usual Noah's Ark silhouettes on the nursery wall, the figures shown at the right are cut from gay calicoes and appliqued on white muslin or Sudanette curtains at the windows. The animals are put on "two by two," one black cotton and one figured calico. The curtains, bordered with red gingham, are hung over a bright red pole with flat black cotton loops. Salmon-pink walls with peacock blue trim are used for the background.

There are many other designs you can work out. A Bo-Peep window is delightful, and there are many others.

Strong Color Contrast and Simple Style

LONDON.—In the belief that women like to look womanly, Worth cuts for the daytime short, slim skirts with no flare at the hem; his waistline is marked with a belt, above which may be seen the top line of the skirt, giving the effect of a double belt. Blouses and bodices fit easily and have smooth shoulder lines whether the sleeves are set in or cut in one piece. Sleeves when short are full or wide about the elbow. Collars, softly draped, fall on dresses to jabots or frills in front; on coats they may be draped to a hood behind. Frills of white or colored organdie trim many dresses.

Though Worth shows much black and navy blue, there are also bright colors. Scarlet coats and hats are to be worn with black, navy blue and white dresses. A pale blue coat is put with a navy blue taffeta dress; a brightly striped linen coat, with a hat and blouse like it, is worn over a dark skirt. Afternoon coats of soft taffetas are made with three full loose pleats on the hips, wide short sleeves, open fronts and belts. Another coat is of transparent black velvet; it has no sleeves, is long to the upper line of the hem of the skirt, has a belt, and is to be worn over a dress of rose and white checked silk crepe.

For the evening there are knee tight skirts which flow wide about the feet and have trains. One is of white taffeta with a small Chinese red design, another is of figured crepe with bright flowers on black. With another of pale organdie a bunch of pansies is worn at the waist, and with a white organdie dress is put a toque of many-colored pansies. A black taffeta dress shows an under-dress of white frills about the neck and armholes. This collection is to be shown in London.

Bruyere also has made useful coats for cool days besides dresses for Midsummer. A light coat and skirt with a black velvet collar are to be worn with a jerkin-shaped waistcoat of white pique fastened with pique-covered buttons; the skirt is straight and tight at the back; in front is a deep box pleat. With light grey Bruyere puts white; she also uses yellow and has a great many black and white dresses. Coat frocks have fold-over skirts and bodices with slanting lines across the front, indicated by tucks and by rows of padded buttons. The jackets fit the hips closely and frequently button down the left side from shoulder to waistline. One bright button at the neck, with red in the belt, may be the only color on a black, white, or grey dress. On long coats are fluted collars and cuffs. Long loose coats of speckled tweed are meant to go over tweed dresses. Again, long coats may fit and have in front pleated panels flat and stitched over the hips but loose below. Fur sleeves and panels are put on long coats. Hats after the tricorne and bicorne shape are worn well down on the head.

In all dress there are strong color contrasts, and there is a return to simplicity; proportions are respected, and nothing is predominant.

Lemon juice will remove tartar from the teeth but the juice should be removed thoroughly after the cleansing by rinsing with lukewarm water, as acids are injurious to the teeth.

How Books Are Chosen

Why do women read the books they do read? Because they are well reviewed? Because their friends—whose tastes, by the way, may be entirely different—have recommended them? Because they like their jackets?

A Swedish newspaper has probed into this matter, and as a result of inquiries into grounds on which readers base choice, it gives these conclusions:

(1) Thirty per cent of readers go by newspaper reviews. (2) Twelve per cent by advertisements. (3) Eight per cent by the title. (4) Seven per cent by friends' recommendations. (5) Three per cent by the author's name.

An English publisher, commenting on these figures, said that in this country the effect of reviews and advertisements was probably much the same as in Sweden, but that a far higher proportion of English readers would be included in categories (4) and (5).

Lacrosse Is New Game for Women

Lacrosse is a comparatively new game for women. A British lacrosse team has been touring the Eastern cities and giving exhibition matches, the British players mixing with their American sisters. Kathleen Lockley captained the visiting team which gave exhibition games in Philadelphia, Baltimore and Sweet Briar College, New York, Westchester, Smith College and Boston.

Choice for Trousseau

Silk Shirtwaist and Chiffon Frocks Wise Selection for the Bride

Left, Chiffon Frock With Tucked Top; Right, Silk Shirtwaist Dress

Two frocks that would be useful for the bride's trousseau, but also suitable for any woman are sketched.

The one at the left is a charming model for the bride's mother—or the the bridegroom's, for that matter—to wear at the wedding. It is a chiffon, French blue, black, or beige, and is tucked at the top. A vivid two-color sash ties at the side front, and there is a slip to match the dress. The two-piece shirtwaist frock will be an excellent choice for all Summer wear, and the silk one shown at the right will be smart as long as it lasts. It has a tucked bosom and tied collar. Inverted pleats in the front of the skirt allow fullness.

* Pretty in Copenhagen blue, Spring green or navy.